THE LIBRARY OF CONGRESS
1800

Class 7159
Book P6566

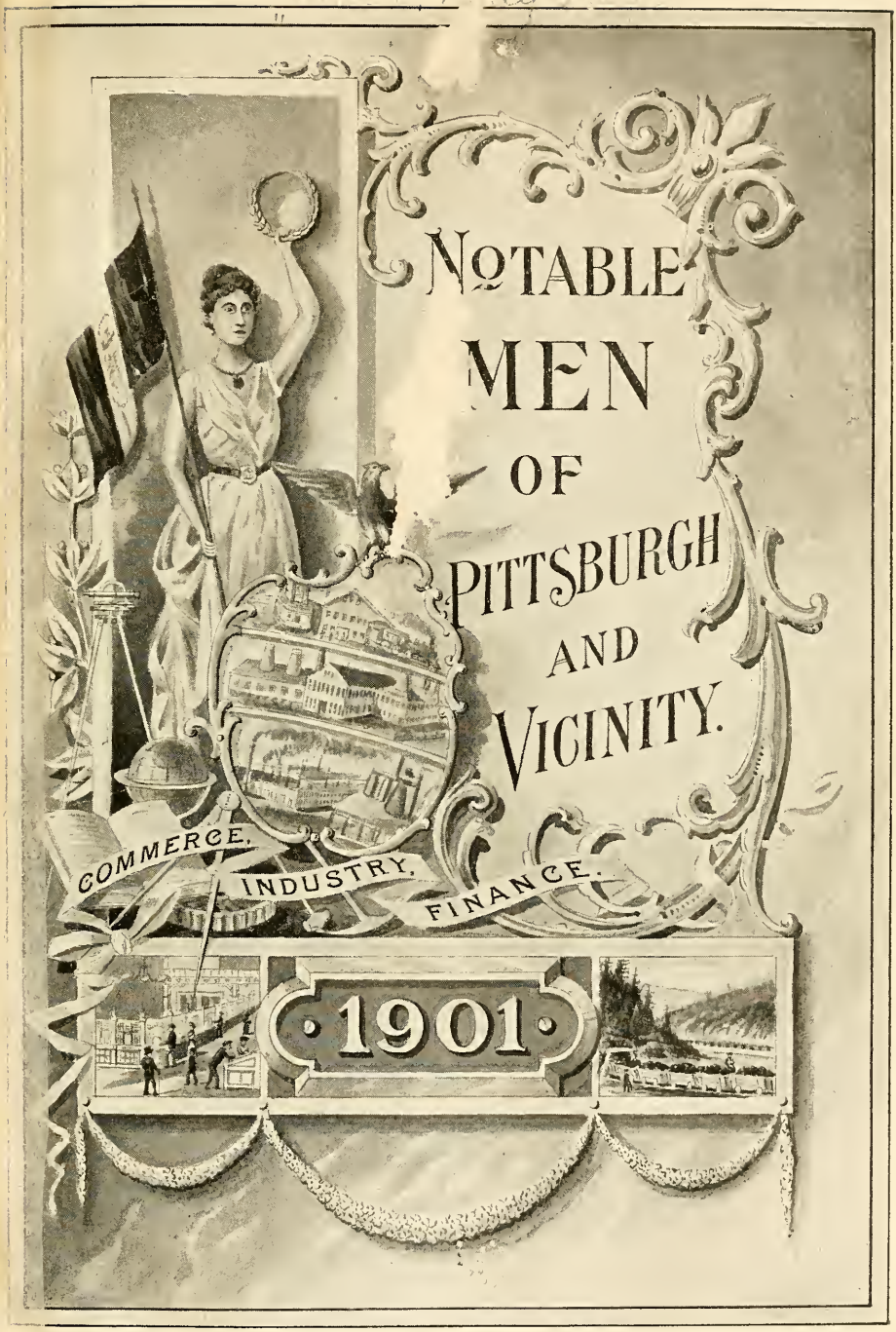

COPYRIGHT 1901 BY PITTSBURGH PRINTING COMPANY.

F159
.P6S66

Compiled by
PERCY F. SMITH.
Copyright 1901 by
PITTSBURGH PRINTING CO.
Press of
Pittsburgh Printing Co.
1901.

PREFACE.

IRON, steel, glass and "soft" coal, produced almost without limit; thousands of general industrial establishments, and that Pittsburgh is the "Workshop of the World" is admitted. Railway and river transportation, perfected and extended, place the world in touch with this great throbbing, pulsating "World's Workshop." Third on the "Roll of Honor," in national banking, with ten financial institutions whose "surplus and undivided profits exceed their capital"—ranked only by New York and Philadelphia—and the fact is emphasized that this is indeed the "Workshop of the World."

And so the story might go on without limit.

The purpose of this volume, however, is to present in compact form, the features of the men of TO-DAY who are worthy of note in their respective walks of life; men of the present generation foremost in directing affairs in the Mercantile, Financial, Political, Industrial, Educational and Social World, as it applies on such a stupendous scale to this wonderful city and vicinity.

And not merely the familiar faces of to-day, but also the fathers—the founders of this wonderful prosperity—the men who laid the corner-stone of Pittsburgh's greatness, which now encompasses almost the whole of Western Pennsylvania.

The portraits are exact reproductions from life, and have a value beyond those engraved by hand. They appear in groups under different classifications, and have been so arranged as to take the reader from page to page with constantly increasing interest.

Wherever possible the names in full are given, and the two lines of biography reflect the most exacting work of the compiler. Often it would be easier to write a page of ordinary biography than to try to indicate a man's career in two lines, for, as Shakespeare puts it,

"One man in his time plays many parts."

But the chief value of the work lies in the fact that the author has crowded into compact handsome library form, the faces of sixteen hundred of the leading and prominent men of Pittsburgh and vicinity, together with sufficient biography to indicate the lines of business in which they have been successful, notwithstanding, "in time one man plays many parts."

While more than a year was devoted to the details of compilation, much valuable time was saved by the author's personal acquaintance with, or knowledge of, many of the men whose portraits grace the pages of the volume. The work is not complete or perfect, but the faces of the few prominent men absent are those who, charmed with the proposition to give them a volume of such remarkable value, nevertheless shrank from the publicity of a place in the portrait gallery.

To perpetuate the memories of the men who founded and the men who to-day represent all that stands for prosperity in Pittsburgh; memories that cling to the author after contact with a majority of them, either as a newspaper representative or in a business capacity extending from a period in the sixties, is the main object of the author; and it is hoped the volume will be received in the same spirit.

PERCIFER FRAZER SMITH.

INDEX TO PORTRAITS.

A.

Aaron, Charles I. . . . . Page 256
Aaron, Louis I. 256
Aaron, Marcus. 256
Abbott, William L. 66
Abel, August Frederick 171
Ablett, Job 149
Acheson, Hon. Ernest F. 166
Acheson, Hon. Marcus W. 26
Acheson, Jr. Marcus Wilson 281
Adams, S. Jarvis 187
Ahlers, Henry 403
Aiken, Jr., David 235
Aiken, Thomas 172
Albertson, George Henry. 402
Alexander, George H. 252
Alexander, John W. 102
Allison, D. D., Rev. James 169
Allyn, A. M. George W. 300
Alrich, John C. 368
Alston, Archibald 74
Alston, David M. 291
Ammon, August 350
Anderson, Charles A. 245
Anderson, George Holmes 403
Anderson, M. D. J. Hartley 398
Anderson, John Miller 92
Anderson, John Wesley 195
Anderson, Thomas 120
Anderson, William 161
Anderson, William C. 275
Andrews, Samuel 96
Andrews, Upson A. 204
Anshutz, Alfred P. 141
Anthony, George Henry 133
Arbuthnot, Charles 381
Armstrong, Andrew D. 98
Armstrong, Frank 209
Armstrong, Henry Warner. 336
Armstrong, James T. 211
Armstrong, John Burton 311
Armstrong, John Henry 337
Armstrong, Thomas Morton 241
Arrott, James W. 75
Arundel, Rev. Alfred 328
Asdale, M. D., W. J. 304
Ash, J. Emerson 378
Ashworth, Daniel 111
Atcheson, John F. 213
Aten, Thomas Greenlee 336
Aufderheide, John H. 348
Aull, William F. 332

B.

Babcock, E. V. . . . . Page 367
Babcock, F. R. 367
Backofen, John G. 343
Bailey, Henry John 370
Bailey, John D. 76
Bailey, Madison 216
Bair, M. D., George Elmer 301
Bair, Henry Clay. 237
Baker, Edward E. 251
Baldwin, Frank Elmore 410
Baldwin, William Ashbridge 128
Baggaley, Ralph 78
Balph, James 290
Balph, Roland Armstrong 284
Bancker, William Gerard 169
Barbour, Jr., John Baxter 385
Barchfeld, M. D., Andrew J. 416
Barker, Joseph 89
Barnes, Thomas 201
Barnes, William H. 113
Barr, Albert J. 162
Barr, James P. 162
Barrett, George B. 242
Bassett, Charles W. 121
Batchelor, Charles W. 59
Bates, Edwin P. 115
Bayne, Thomas M. 25
Beach, Gaylord M. 130
Beatty, Henry Bruce 151
Beatty, John Kerr 151
Beck, John Andrew 375
Beech, Daniel 56
Beech, John P. 45
Behen, Dennis Al. 279
Bell, David Bates 356
Bell, John A. 385
Bell, Winfie d Scott 413
Benham, William Monroe 293
Bennett, J. G. 246
Beutner, Victor 407
Benz, John 141
Berg, P. T. 178
Bergstresser, James Calvin 166
Berry, George A. 41
Bidwell, Howard Ensign 197
Bieler, Julius 45
Bigelow, Edward Manning 92
Bigelow, Thomas S. 261
Bigger, Matthew 152
Biggert, Florence C. 345
Biggert, James C 352

INDEX.

Biggert, John . . . . . Page 112
Bindley, Edwin 51
Bindley, John 232
Bixler, Albert George 313
Black, David P. 70
Black, James Braden 31
Black, John Wesley 165
Blackburn, Oliver A. 203
Blackburn, William Wallace 174
Blackmore, James 87
Blair, David 388
Blair, George W. 218
Blair, Reed Fairman 201
Blair, William Robinson 27
Blakeley, William A. 297
Blickle, H. R. 137
Bole, John Clark. 201
Bonebrake, P. A. 125
Bonneville, E. E. 253
Bope, H. P. 177
Bosworth, Giles B. 214
Boyle, D. D., L.L. D., Rev. Thomas N. 325
Brace, Clinton Howard 258
Brace, Napoleon Collins 258
Brackenridge, Henry M. 220
Brackenridge, Hon. Henry Marie 25
Brackenridge, Hon. Hugh Henry 33
Bradley, Alexander 48
Bradley, Charles Henderson 226
Bradley, John 100
Bragdon, John C. 240
Brainard, Ira Fitch 47
Brand, Rev. P. 328
Brashear, John A. 357
Breck, Edward Yales. 264
Bredin, Hon. James 84
Breed, Rev. David A. 320
Breen, James W. 167
Brennan, William J. 285
Brettholle, Frank 250
Brickell, David Z. 221
Brickell, William B. 221
Brierley, Robert 53
Bright, John Graham 143
Brigham, Charles David 161
Brock, Cyrus C. 282
Brockenbrough, Lawrence Rush 117
Brockett, Harry Boobyer 106
Bronson, Charles Hopkins 131
Brown, Adam Mercer 85
Brown, Frederick Gilbert 355
Brown, James 97
Brown, James W. 185
Brown, D. D., Rev. John G. 329
Brown, John Richard 352
Brown, Joseph Stewart 348
Brown, Louis 154
Brown, Hon. Marshall 80
Brown, Samuel S. 202
Brown, Thomas Stephen 285
Brown, W. Harry 207
Brown, William Henry . . . . . Page 207
Brownson, James Irwin 289
Bruce, D. D., Rev. Robert 323
Brunot, Felix R. 195
Brunt, W. Hamilton 54
Brush, Jared M. 87
Bryce, Frank Gordon 217
Bryce, James 223
Bryce, James McDonald 218
Bryce, Robert D. 223
Buchanan, Harris 265
Buchanan, James I. 51
Buchanan, James Todd 170
Buente, Charles F. 404
Buffington, Hon. Joseph 26
Bughman, Henry Clay 41
Bunton, Isaac N. 202
Burchfield, Albert P. 380
Burchfield, Ira M. 349
Burchfield, William M. 340
Burgoyne, Arthur G. 157
Burgwin, Augustus Phillips 128
Burgwin, George C. 298
Burgwin, Hill 269
Burke, James Francis 399
Burleigh, Clarence 91
Burleigh, M. D., W. T. 309
Bush, Very Rev. E. A. 330
Butz, Edward M. 364
Byers, Alexander M. 191
Byrne, Patrick C. 317

C.

Cain, William H. 384
Callery, James 135
Callery, James Dawson 42
Callow, Alexander Furviance 97
Campbell, James John 177
Campbell, Joseph C. 318
Capen, Arthur Byron 244
Card, William W. 139
Carhart, Daniel 358
Carlin, John H. 239
Carnahan, Jay W. 384
Carnahan, Robert B. 280
Carnahan, T. D. 264
Carnahan, William E. 233
Carnegie, Andrew 173
Carnegie, Thomas Morrison 335
Carothers, James 74
Carr, William A. 69
Carter, Charles Davis 104
Case, Albert C. 402
Cassidy, William Henry 185
Cavanaugh, John R. 340
Chalfant, George A. 186
Challener, William A. 265
Chambers, Alexander 223
Chantler, Thomas Drummond 262

INDEX.

Chaplin, William W. . . . . Page 73
Cheeseman, D. D., Rev Charles Payson 319
Chessrown, M. D., A. V. 305
Chester, Thomas. 150
Chislett, John 405
Christian, William Reis 59
Church, Samuel Harden 122
Church, William F. 389
Clapp, Charles Edwin 181
Clark, James A. 99
Clark, James Murdoch 271
Clark, Robert D. 236
Clark, William L. 342
Clarke, Charles John 112
Clarke, Thomas S. 112
Clause, William Lewis 225
Clementson, M. D., William A. 310
Clemson, D. M. 175
Clifford, M. D., Charles Henry 301
Clifford, M. D., Joseph Beachley 312
Close, Frederick J. 251
Cohen, Hon. Josiah 390
Cole, Charles L. 23
Cole, Elmer E. 346
Cole, Samuel Fraser 129
Collord, James 193
Collier, Hon. Frederick H. 80
Collingwood, David F. 347
Collingwood, William 347
Collins, James W. 291
Collins, William A. 160
Colton, Charles 46
Colvin, Joseph Truman 108
Colvin, Joseph T. 385
Conant, James W. 40
Connelly, Jr., William Cavin. 162
Connelly, Clifford B. 362
Conner, Samuel P. 101
Conner, William Andrew 227
Conrad, Oscar A. 237
Conrad, William Raphael 177
Conroy, John M. 222
Cooke, Oliver Ritchie 269
Corbett, John H. 39
Corey, William Ellis 175
Cork, Hugh 331
Cote, M. D., Marcellin 305
Coulter, A. C. 338
Cowan, Rev. Edward P. 321
Cox, John F. 278
Cox, William Henry 288
Coyle, Reed B. 335
Coyle, Jr., Robert J. 335
Coyle, William Lemon 368
Craft, Charles C. 344
Craig, Edwin Staunton 266
Craig, John S. 393
Cramp, William M. 106
Crawford, George William 57
Crawford, James Stoner 283
Crawford, Walter Graham 277
Creese, Samuel . . . . . Page 366
Cromlish, William Leighton 121
Cronemeyer, William Christian 196
Crump, Stephen S. 55
Crumrine, Boyd 289
Crumrine, Ernest Ethelbert 289
Culbertson, John D. 190
Cunningham, Charles R. 109
Cunningham, D. O. 224
Cunningham, John Teaze 355
Cunningham, S. Woodward 292
Cushing, William Channing 125

D.

Dalzell, John 24
Dalzell, John H. 315
Dalzell, J. Willis 315
Dalzell, Louis W. 376
Dalzell, William Sage 282
Dannals, Pier 276
Darley, William Watson 244
Darr, George Washington 75
Daub, Emil D. 407
Daub, John 376
Daub, Theodore George 376
Davidson, George 64
Davidson, George S. 143
Davidson, Robert James 70
Davis, Carleton Charles 48
Davis, John Mitchell 77
Davis, L. L. 299
Day, George W. C. 117
Day, Thomas P. 65
Dean, Charles Frederick 47
Dean, M. D., Edward Williams 310
Dean, Franklin Augustus 401
DeArmit, William Piper 206
Demmler, Louis F. 199
Demmler, John Henry 199
Denlinger, James S. 150
Denlinger, William H. 150
Denniston, Joseph F. 90
Denniston, William Hamilton 333
Denny, Ebenezer 90
Denny, Hon. Harmar 24
Denny, Harmar D. 341
Dermitt, Edward Heazelton 354
Des Islets, Ph.D., C. M. 358
Devenny, James L. 342
Dewhurst, James B. 373
De Wolf, Levi 247
Dick, Peter 341
Dickie, S. A. 342
Dickson, William Brown 174
Didier, Paul 119
Diehl, Aaron Hayden 405
Diehl, William J. 85
Dillon, James K. 127
Dilworth, George W. 375

INDEX.

Dilworth, Harrison Parry . . . . . Page 208
Dilworth, Robert 98
Dilworth, William P. 350
Dimling, John 54
Dinan, Andrew A. 63
Dinger, H. F. 197
Dinker, William A. 206
Dinkey, Alva C. 180
Donaldson, Samuel Bigger 277
Donnell, James J. 46
Donnelly, Charles 313
Donner, William H. 186
Doty, Hon. Lucien W. 34
Doubleday, Harry Mather 228
Douglas, Elisha Peairs 269
Doul, Emile 133
Drape, James W. 334
Dravo, John Fleming 66
Dreyfuss, Barney 40
Driver, Charles M. 172
Duff, Alfred William 271
Duff, John Boyd 292
Duff, L. B. 412
Duffy, Charles R. 248
Duffell, William H. 119
Dunbar, William Kuhn 212
Duncan, George Rodgers 50
Duncan, Henry Shepard 189
Duncan, M. D., J. L. 307
Dunkle, Henry O. 119
Dunlap, H. W. 198
Dunlap, John 196
Dunlevy, John Beck 254
Dunn, M. D., James Crerar 398
Duss, John Samuel 106
Dysart, James Crawford 209

E.

Eachel, Charles 149
Earnest, George M. 391
East, William J. 363
Eaton, John 154
Eaton, M. D., Percival James 412
Ecker, Henry P. 104
Eckert, Albert Henry 347
Edwards, Frederick William 101
Egly, Charles A. 129
Eichbaum, Joseph 65
Eisenbeis, George W. 52
Elkins, George W. 402
Elliott, Robert C. 90
Elphinstone, George 273
Elterich, M. D., Theodore J. 397
Elwood, R. D. 379
Ely, M. D., John W. 311
Engelmohr, Henry F. 252
Erikson, Edward E. 406
Erny, Joseph Frank 42
Errett, Russell 25
Evans, James . . . . . Page 64
Evans, Hon. John Albert 82
Evans, Joseph H. 148
Evans, Rawdon 131
Evans, Thomas 219
Evans, Thomas D. 363
Evans, William D 283
Evans, William R. 157
Everson, William H. 191
Evert, L.L. M., Henry Charles 296
Ewing, James C. 334
Ewing, John K. 334
Ewing, D. D., Rev. R. B. 323
Ewing, Robert M. 296
Ewing, Hon. Thomas 83
Eyler, P. Byerly 355

F.

Fagan, C. A. 297
Falkenstein, John George Frederick 184
Farley, James Perry 127
Farrell, John 369
Fenderich, Charles R. 49
Ferguson, E. M. 46
Ferguson, John Scott 263
Ferguson, Robert Gracey 329
Finley, George 337
Finley, John B. 45
Finney, Robert 118
Fisher, Henry W. 361
Fisher, John C. 75
Fisher, Valentine Franklin 109
Fitzgerald, Charles 142
Fitzpatrick, Thomas J. 40
Flaccus, Charles L. 222
Flaccus, William 243
Flannery, James J. 318
Fleishman, S. L. 354
Fleming, M. D., Andrew 302
Flinn, George H. 170
Flinn, Hon. William 35
Foerster, A. M. 104
Foerster, Emil 102
Ford, Elias Allen 124
Ford, Emory Low 221
Ford, Henry Jones 163
Ford, Henry P. 85
Ford, William R. 56
Ford, William Wallace 281
Foster, M. D., David Gilmore 303
Foster, J. Heron 155
Foster, Morrison 213
Foster, Stephen C. 103
Foster, M. D., Walter Ross 303
Foster, Sr., William Barclay 340
Foster, Jr., William B. 113
Foster, William G. 107
Foster, M. D., William S. 416
France, Arthur L. 61

INDEX.

France, William . . . . . Page 61
Frank, Isaac William 239
Fraser, Alfred Russell 394
Fraser, John D. 44
Frauenheim, Edward John. 140
Frazier, Hon. Robert S. 80
Frederick, John H. 126
French, Aaron 138
French, Philo N. 138
Friend, John Herron 208
Fullerton, James M. 318
Fullerton, John 257
Fullerton, John Reynolds 258
Fulton, Andrew 86
Fulton, George Henry 55

G.

Galbraith, James M. 298
Galbraith, William May 294
Galey, John H. 145
Gamble, H. D. 27
Garber, George H. 314
Gardiner, M. D., Francis G. 304
Gardner, William Franklin 347
Garland, Robert 235
Garry, John Joseph 400
Gay, R. Nelson 391
Gayley, James 177
Gazzam, Henry P. 237
Gearing, William C. 94
George, Robert Alexander 334
George, William Dickson 415
Gerdes, F. W. 233
Gerwig, Nicholas Jacob Henry 236
Geyer, Stephen H. 264
Gibson, William 116
Gibson, William G. 413
Gilfillan, George A. 111
Gilfillan, Hon. John 36
Gill, Samuel Ekin 204
Gillespie, R. G. 395
Gillespie, Thomas A. 170
Gittings, Joseph H. 106
Gladden, M. D., George 312
Gloninger, J. Ledlie 70
Goddard, George E. 242
Godfrey, Edward 358
Goehring, Harry L. 294
Goehring, John M. 292
Goff, Homer Pershing 200
Goff, Milton B. 360
Golder, Gottlieb 416
Golder, William J. 108
Goodman, Edward Harris 136
Goodnough, Charles Walter 226
Gordon, George B. 283
Gordon, Joseph H. 349
Gordon, William N. 379
Gorman, George J. 41
Gosser, George W. . . . . Page 92
Gourley, Henry I. 86
Grafton, William McCollough 126
Graham, John C. 288
Graham, Walter Lowry 288
Graham, William H. 24
Gray, James C. 298
Gray, William Kyle 392
Grazier, John M. 257
Greer, Hon. John Morgan 390
Grier, Samuel C. 219
Grier, D. D., Rev. James A. 322
Grier, James A. 29
Greer, W. P. 252
Griggs, Jeremiah Brooks 109
Grimes, James F. 341
Grimes, M. D., Joseph Broders 307
Grove, Edward Myers 139
Griscom, George S. 120
Gross, M. D., A. H. 303
Guenther, Karl Frederick William 405
Guffey, James M. 144
Guffey, Wesley S. 144
Gulick, Richard Morrison 405
Gusky, Jacob M. 247
Guthrie, George W. 284
Guthrie, John Brandon 88
Gwinner, Frederick 71

H.

Halcomb, Charles Herbert 181
Hall, George McClelland 367
Hall, Robert Calvin 76
Hall, Jr., William M. 271
Hallam, John William 366
Hamfeldt, George K. 178
Hamilton, James 187
Hamilton, John 196
Hamilton, A. M., Ph.D., Samuel 361
Hamilton, Samuel 105
Hamilton, T. J. 366
Hamilton, William D. 393
Hammer, M. D., Robert B. 312
Hampton, John H. 283
Hammond, James H. 185
Hammond, Samuel F. 139
Hanna, Charles N. 381
Harbison, Samuel P. 372
Hare, D. Dallas 345
Harper, Major Albert M. 39
Harper, John 62
Harper, John Arunah 238
Harper, Samuel 264
Harris, Oliver C. 390
Harrison, William E. 31
Harrold, Simon 36
Hastings, Joseph 171
Haslage, William 375
Haslage, William C 375

INDEX.

Haven, William S. . . . . Page 107
Hawkins, Jr., Hon. William G. 82
Haworth, M. D., Edward B. 306
Haworth, Jehu 373
Haymaker, John C. 287
Hays, Gen. Alexander 38
Hays, Charles H. 69
Hays, Edward Florence 280
Hays, Henry Blake 207
Hays, Jr., James Harden 207
Hays, John McClurg 79
Hays, John S. 209
Hazlett, John N. 156
Hazzard, M. D., Thomas L. 397
Heard, George 153
Hearne, F. J. 178
Heckel, A. M., M. D., Edward B. 305
Heckelman, M. D., Herman W. 307
Heckman, J. C. 230
Heeren, Otto 255
Heiner, Daniel B. 28
Heinz, Henry J. 313
Heisey, Augustus H. 218
Hemmeter, Rev. Henry Bernard 328
Hemphill, James 195
Henderson, Harvey 265
Henderson, James Alexander 134
Henderson, John H. 262
Henderson, John P. 126
Henrici, Jacob 343
Henry, David F. 226
Henry, John Corless 94
Henry, William D. 226
Herb, William M. 379
Herbert, Victor 105
Herbert, William Perry 345
Herdman, James 43
Hermes, Peter 58
Herr, Clifford C. 413
Herriott, Thomas 294
Herron, D. D., Rev. Francis 319
Herron, John 208
Herron, William A. 332
Hershman, Oliver S. 160
Heyl, Edmund Wendell 242
Hetzel, John C. 392
Hickman, Valentine Q. 154
Higbee, John B. 217
Hill, Charles Philip 228
Hill, George Brown 228
Hill, George Burton 73
Hill, William 57
Hillard, Charles J. 111
Himmelrich, Moses 384
Hiner, Charles H. 134
Hirsch, Isaac E. 157
Hirsch, Louis 157
Hirsch, William L. 182
Hogg, George Alexander 187
Holdship, Henry 150
Holland, Ph. D., D. D., LL. D., Rev. William J. 357
Holliday, George Alfred . . . . . Page 30
Holliday, George L. 29
Holman, M. D., Samuel 307
Holmes, Americus Vespucius 337
Holmes, Harry Winthrop 153
Holmes, Rev. Richard Sill 319
Holmes, M. D., Shepley Ross 409
Holtzman, Lewis Francis 336
Horigan, Daniel E. 316
Horne, Albert A 383
Horne, Durbin 68
Horne, Joseph 380
Horner, James 95
Horner, D. D., Rev. Joseph 327
Horner, W. S. 396
Hosack, Hon. George Mechlin 36
Hosack, George Z. 404
Houston, Charles Wilson 159
Houston, Thomas Palmer 161
Howard, William Jordan 89
Howe, Thomas M. 198
Howe, William T. 71
Howley, John Francis 315
Huber, Sigmund V. 406
Huff, George Franklin 385
Huff, William Augustus 64
Hughes, Irwin Lawrence 132
Hukill, Henry Orville 125
Hum, Jr., David 414
Humphreys, William Y. 216
Hunt, Azor R. 180
Hunter, Ph. D., A. S. 359
Hunter, James 172
Hunter, John P. 277
Huntley, Walter Scott 354
Hurford, John E. 315
Hussey, Curtis G. 198
Husler, M. D., Edward Gregg 312
Hyndman, Frank Taylor 120
Hyndman, Nathan Patterson 216

I.

Iams, Franklin P. 279
Imbrie, Addison Murray 274
Irwin, John A. 70
Irwin, Lewis 149

J.

Jackson, M. D., Chevalier Q. 301
Jackson, George W. 341
Jackson, Richard Henry 287
Jackson, M. D., Shirls B. 305
Jaegle, Charles J. 168
Jarrett, John 184
Jenkins, Isaac J. 383
Jenkins, John V. 386
Jenkins, Robert 212

INDEX.

Jenkins, Jr., Robert . . . . . Page 211
Jennings, Edward H. 47
Jennings, John G. 145
Jennings, Richard M. 146
Jennings, William Kennon 276
Jewkes, Joseph 200
Johns, Clarence M. 102
Johns, Jr., Henry 251
Johnson, James 136
Johnson, Sullivan 373
Johnston, Jr., Charles M. 237
Johnston, George W. C. 134
Johnston, Marshall 268
Johnston, Richard H. 296
Johnston, William 396
Jones, David G. 214
Jones, James 214
Jones, John H. 215
Jones, Harry P. 215
Jones, M. D., Matthew Oliver 308
Jones, Nathan 368
Jones, Nathan Dudley 149
Jones, Thomas P. 215
Jones, R. M. 339
Jones, William I. 215
Jones, William J. 59
Jones, M. D., William W. 308
Jordan, William Louis Joseph 331
Judd, Frank A. 391
Jutte, August 211
Jutte, William Charles 210

K.

Kaercher, Albert J. 250
Kahle, B. T. 231
Kane, Patrick 248
Kaufmann, Henry 248
Kaufman, J. G. 169
Kay, James I. 273
Keck, Charles Clifford 402
Keeler, James Edward 357
Keeling, Joseph 72
Keenan, John Barclay 290
Keenan, Jr., Thomas J. 159
Keenan, Sr., Thomas Johnston 165
Keil, Jacob Theodore 147
Keith, Alfred Horton 194
Kennedy, David Stewart 179
Kennedy, Delmont J 213
Kennedy, Fred H. 131
Kennedy, Hugh 183
Kennedy, Hon. John M. 81
Kennedy, Julian 110
Kennedy, Reid 72
Kennedy, Thomas W. 394
Kennedy, Walter 110
Kennedy, William Maxwell 71
Kenny, Anthony H. 400
Kenny, Charles B. 286
Kerin, Thomas Lawrence . . . . . Page 268
Kerr, D. D., Rev. John 321
Kerr, Jr., John 259
Kerr, Robert J 364
Kerns, Milton 409
Kier, Samuel Martin 144
Kier, William Lyon 372
Kiernan, Edmund E. 286
Kimes, G. B. 168
Kimball, Frank Anderson 94
King, Alexander 218
King, Byron W. 360
King, M. D., C. B. 306
King, George Ludwig 371
King, M. D., James 300
King, Josiah 163
King, Thomas M. 118
King, William Campbell 217
Kingsley, Frank A. 349
Kinnear, James Wesley 291
Kintner, S. M. 358
Kirk, Arthur 234
Kirk, David 146
Kirk, David M. 197
Kirk, J. L. 119
Kirtland, Alfred Potter 111
Kirkpatrick, John C. 195
Kirkpatrick, Hon. John M. 83
Kirsch, Christian 251
Kleber, Augustus 103
Kleber, Henry 105
Klingler, H. Julius 378
Klumpp, Frank J. 93
Kneeland, Edward 239
Knight, Charles Bennett 410
Knight, William Philip 57
Knorr, William L. 377
Knox, D. D., Rev. Edward Joseph 325
Knox, George Beale 147
Knox, Philander Chase 22
Koch, John Julius 128
Koenig, M. D., Adolph 166
Kopp, Nicholas 220
Kornblum, Joseph 254
Kountz, Sr., William J. 132
Kountz, Jr., William J. 169
Kratz, George W. 361
Kratzer, William Nathan 188
Kress, F. J. 240
Kubler, Louis 68
Kuhn, William Rittenhouse 377

L.

Laird, William M. 384
Lambie, John S. 275
Lambing, LL. D., Rev. Andrew A. 330
Landis, Harry Milton 58
Lang, Charles P. 98
Langfitt, Joseph A. 281

INDEX.

Langham, J. N. . . . . Page 28
Langley, Samuel Pierpoint 357
Latshaw, William H. 189
Latta, John 290
Laub, Hermann 406
Laufman, Philip H. 186
Laughlin, Robert G. 255
Lautner, Joseph 229
Lawrence, Andrew Johnston 77
Lawrence, H. J. 414
Lazear, Jesse Thomas 261
Lazear, Thomas C. 268
Lea, Robert A. 351
Leach, Stetson 354
Leak, D. D., Rev. T. J. 325
Lee, Carl Caleb 272
Lee, John 253
Lee, William G. 213
Leggate, Alexander 339
Leggate, Thomas 415
Leishman, John G. A. 23
Lent, John Franklin 133
Leonard, Frederick Churchill 27
Letsche, George P. 148
Levy, Rabbi J. Leonard 329
Lewis, Joseph E. 91
Lewis, Thomas Henry 59
Lewis, William J. 184
Liddell, Robert 87
Liggett, Sidney Byron 124
Lilley, William C. 222
Lincoln, William Ensign 176
Lindsay, D. D., Rev. Henry Drennan 319
Lindsey, Homer J. 176
Lindsey, W. T. 27
Linke, Frederick 79
Lippert, E. T. 229
Lippincott, M. D., James Aubrey 300
Litchfield, M. D., Lawrence 410
Little, David B. 136
Little, James 350
Little, John George 181
Lloyd, D. McK. 44
Lockhart, Charles 50
Loeffler, William 221
Logan, Albert Johnson 241
Logue, C. M. 257
Logue, H. A. 351
Long, Hon. Henry M. 74
Loree, Leonor Fresnel 116
Lorenz, William M. 164
Loughney, P. J. 249
Loughrey, Joseph 336
Lovejoy, Francis Thomas Fletcher 194
Loveless, William B. 403
Lowrie, James 318
Lowrie, William C. 71
Lowry, David 160
Lowry, Frank Miller 238
Lowry, Jr., James 88
Lowry, Joseph L. 407
Luckey, George J. . . . . Page 96
Lupton, William B. 411
Lusk, Francis T. 352
Lutz, Anton 141
Lynch, Henry Joseph 67
Lynch, Rev. M. 331
Lynch, Thomas 212
Lyne, Wickliffe Campbell 353
Lyon, James B. 223
Lyon, J. Denniston 46
Lyon, John Mercer 127
Lyon, R. A. Fulton 31
Lyon, Robert W. 86
Lyon, William M. 181
Lyons, Jr., William 246
Lysle, Addison 66
Lytle, J. Warren 361

M

Mabon, M. D., John Steele 398
Macbeth, George A. 219
MacConnell, Thomas 266
MacFarren, Samuel James 143
MacGonigle, Rev. John N. 321
Mackey, Robert W. 53
Mackintosh, George P. 364
Mackintosh, Robert Burns 210
Magee, Christopher Lyman 35
Magee, Hon. Christopher 83
Magee, Jr., Christopher 269
Magee, Frederick M. 299
Magee, William Clarke 214
Mahan, John Philip 76
Mansfield, Ira Franklin 199
Marlin, Harry A. 386
Marron, John 275
Marsh, Joseph William 227
Marshall, James Lee 338
Marshall, Thomas Mercer 268
Marshall, Samuel Swan 234
Marshall, Hon. William T. 36
Martin, Willis E. 176
Marvin, Sylvester S. 313
Mason, Harrison Denning 115
Masten, Alvin E. 76
Mattern, Frank Henry 393
Matthaei, Daniel 326
Matthews, H. M. 117
Matthews, James H. 249
Mead, Morris W. 94
Means, James 126
Mehard, Samuel Smiley 287
Melhuish, William Fulton 241
Mellor, Charles Chauncey 103
Mellor, John H. 103
Mellor, John H. 386
Mercer, J. Carson 99
Mercer, John S. B. 231
Mercer, Robert E. 99

INDEX.

Merrick, Charles M. . . . . Page 67
Merriman, J. F. 387
Metcalf, Orlando 280
Messer, Edward 377
Mesta, George 192
Miles, D. D., Rev. Joseph W. 326
Miller, Charles Martin 364
Miller, Clyde 96
Miller, David A. 290
Miller, David Martin 28
Miller, George W. 100
Miller, Humphries 74
Miller, Jacob Henry 285
Miller, M. D., James Augustine 301
Miller, John D. 64
Miller, Mortimer C. 296
Miller, M. D., Oliver L. 309
Miller, D. D., Rev. Robert Johnson 168
Miller, M. D., Wm. Newlon 310
Miller, W. Wallace 381
Milligan, M. D., John D. 308
Milliken, George Vandergrift 238
Mills, James 162
Mitchell, Allen Gilmore 114
Mitchell, Curtis Stanton 152
Mitchell, Howard Walton 293
Moffat, D. D., Rev. James D. 329
Montooth, Charles C. 275
Montooth, Edward Alexander 270
Moore, Harry 56
Moore, Joseph Henderson 389
Moore, Samuel Ellis 142
Moore, Winfield Scott 295
Moorhead, Hon. James Kennedy 25
Moorhead, John 191
Moorhead, Jr., John 191
Moorhead, Maxwell K. 112
Moreland, Thomas B. 317
Moren, Hugh 202
Moren, John 203
Morgan, A. S. M. 388
Morgan, Truman Spencer 166
Morris, Joseph G. 258
Morris, Walter 346
Morrison, John W. 32
Motheral, Theodore A. 349
Mould, Henry Shelly 394
Moulds, Samuel Henry 219
Moulds, William 220
Muehlbronner, Hon. Charles Arthur 35
Mueller, F. W. 140
Mulert, Justus 62
Mullen, Thomas 93
Muller, George Frederick 165
Munhall, John 146
Munhall, M. 57
Munhall, William 146
Munn, James Johnston 404
Munro, Robert 411
Munroe, Robert 244
Murdoch, Hugh Jamison 163
Murdoch, James Bleakley . . . . . Page 316
Murdoch, William Bruce 316
Murphy, John A. 263
Murray, George Piersol 84
Murray, Grant S. 370
Murray, J. Frank 210
Murray, J. Weidman 188
Murray, Magnus M. 89
Murray, M. D., Robert James 49
Murray, William Webster 99
Murtland, John Arthur 332
Mustin, William Irwin 73
Myers, Charles Henry 180
Myers, Ernest H. 41
Myers, Henry Milton 183
Myler, John A. 56
Myler, William Albert 369

Mc.

McAbee, E. B. 400
McAuley, James 54
McBride, Archibald. 267
McBride, W. W. 168
McCabe, D. T. 124
McCague, George Emmett 178
McCallin, William 86
McCann, David Strachan 285
McCandless, M. D., Josiah Guy. 302
McCandless, Stephen C. 260
McCandless, Hon. Wilson 26
McCarrell, M. D., James Rankin 309
McCarthy, Charles Clifford 132
McCarty, Robert E. 129
McCarthy, William C. 87
McCausland, William Clifton 174
McCleave, Johns 260
McClelland, James H. 30
McClelland, M. D., James H 300
McClelland, W. H 212
McClenahan, D. D., Rev. David A 322
McClintock, Jonas R. 89
McClintock, Oliver 248
McCloy, A. W 108
McClung, Hon. S. A. 81
McClung, William Howard 299
McClure, Alexander 366
McClure, Thomas G 198
McClure, George W 374
McClurg, John 353
McCollum, James P. 362
McConnell, Hon. Alexander D. 34
McConnell, M. D., Hiram Smith 311
McConway, William 138
McCormick, John James 134
McCormick, John Shoenberger 193
McCormick, John Vandergrift 135

INDEX.

McCoy, Daniel B. . . . . Page 120
McCrea, James 122
McCready, M. D., Robert J. 412
McCrory, D D., Rev. J. T 323
McCune, John Fluke 335
McCutcheon, James. 193
McCutcheon, John L. 267
McDonald, A. Fleming. 353
McDonald, John E. 206
McDonald, J. Sharp 356
McDonald, Jr., Robert 62
McDowell, J. C. 144
McElveen, Hugh 252
McGeary, M. D., George H. 310
McGill, D. D., Rev. David F. 324
McGill, William Dallas 345
McGirr, Frank C. 279
McGonnigle, Robert D. 188
McGrew, A. M., Robert Liggett 360
McGunnegle, David Kennedy 101
McIlwaine, Alexander 141
McIlvaine, Hon. John Addison 37
McJunken, Hon. Ebenezer 84
McKaig, Thomas Beale 206
McKallip, L. S. 379
McKay, James 188
McKean, James S. 69
McKee, Charles H. 296
McKee, Frederick 224
McKee, S. 224
McKee, Samuel H. 72
McKee, Thomas 224
McKee, D. D., Rev. William Ralston 324
McKelvy, J. Erastus 282
McKelvy, John H. 230
McKenna, Bernard 85
McKenna, Charles F. 274
McKenna, Edward J. 291
McKennon, M. D., Thomas M. T. 302
McKennan, Hon. William W. 26
McKibben, Col. Chambers 38
McKinley, William C. 84
McKinney, J. P. 393
McKinney, Robert 339
McKinney, William J. 147
McKinney, W. S. 235
McKnight, Charles 51
McKnight, Robert J. 349
McKnight, Hon. Robert 24
McKnight, T. H. B. 123
McLaughlin, James Alexander 98
McLean, Benjamin N. 246
McLeod, John 175
McMillan, Andrew Webster 96
McMillan, D. D , Ph. D., Rev. W. H. 324
McMorran, George D. 43
McNaugher, D. D., Rev. John 322
McNeil, Thomas 234
McQuitty, Andrew J. 101
McVay, C. B. 69
McWhinney, Hon. Robert 35

N.

Neal, Alfred H. . . . . Page 200
Neale, George F. 225
Neeb, John N. 158
Neeb, Louis 158
Neeb, William 158
Neeper, Alexander McMillen . . . . . 28[illegible]
Negley, Daniel Charles . . . . . 35[illegible]
Negley, Edward C. 93
Negley, Maj. Gen. James Scott 38
Negley, William B. 272
Neely, Frank Tannehill 371
Nesbit, John Woods 29
Nevin, John Irwin 155
Nevin, Joseph T. 156
Nevin, Robert P. 156
Nevin, Theodore W. 156
Nevin, Wilfred 156
Neyman, M. D., A. M. 308
Nichols, Henry 140
Nieman, Herman H. 65
Niles, Alfred Jerome 262
Nimick, William Albert 135
Nimick, W. Howard 60
Nobbs, Frank De Hass 153
Noble, Thomas Alexander 294
Nutt, George B. 200
Nuttall, Daniel E. 359

O.

Ober, John Peter 140
O'Donnell, Simon 132
Oehmler, Jr. R. 355
Oesterling, F. J. 363
Oehmler, R. C. 348
Ogden, Ph. D., James Gordon 359
O'Hara, Gen. James 344
Oliver, David B. 185
Oliver, George Tener 187
Oliver, Henry 182
Oliver, Henry W. 173
Oliver, Sr., H. W. 243
Oliver, James B. 192
O'Neil, Edward 353
O'Neil, William W. 209
Orr, Charles Prentiss 295
Orr, William Meade . . . . . 23[illegible]
Orr, Robert Almer 63
Osburn, Frank C. 272
Ostermaier, Robert 91
Over, Hon. James Watson 82
Overholt, Abram Carpenter 232
Overholt, Benjamin Franklin 210
Overholt, Ralph . . . . . 3[illegible]

INDEX.

P.

Packer, Gibson D. . . . . Page 270
Paden, George Milliken 48
Painter, George Edward 183
Palmer, John Cecil 154
Palmer, John Henry 335
Pargny, Eugene W. 184
Parker, Herbert Gill 404
Parsons, Alfred John 50
Pascault, C. O'D. 133
Patterson, Alexander Hill 49
Patterson, Frank K. 351
Patterson, Frederick W. 415
Patterson, Isaac Newton 292
Patterson, John Pollock 289
Patterson, Peter 190
Patterson, P. C. 190
Patterson, Rody 100
Patterson, Thomas 278
Patterson, William Joshua 242
Patterson, William J. 348
Paul, Henry Sheaf 136
Paul, Jacob Wheeler 137
Paull, Joseph Rogers 387
Peacock, Alexander Rolland 175
Pears, Harry P. 65
Pearson, Maj. Gen. Alfred L. 38
Pershing, Israel C. 360
Petty, John Ormsby 286
Petty, Robert B. 263
Pew, Joseph Newton 151
Pfeil, Philip M. 171
Pfischner, Edward B. W. 392
Phelan, James 403
Phelan, Bishop R. 330
Phillips, John M. 190
Phillips, John 396
Phillips, Ormsby 97
Phillips, Robert B. 342
Phillips, Samuel W. 203
Phillips, William 115
Phipps, Lawrence Cowle 173
Pickersgill, Jr., William 52
Pitcairn, Robert 113
Pitcairn, Thomas C. 293
Pittock, John W. 155
Plummer, Lewis M. 261
Pollock, Anthony Wenzel 42
Pope, Frank Buckley 371
Porter, Charles 205
Porter, Jacob 165
Porter, Thomas Marcus 109
Porter, Hon. William David 34
Potter, George Latimer 116
Potter, Hon. William P. 33
Powell, Charles F. 30
Prenter, Martin 239
Preston, Henry M. 231
Prugh, Edwin N. 225

Q.

Quay, Hon. M. S. . . . . Page 23
Queen, Emmet 145

R.

Rafferty, Bernard 408
Rahe, George A. 170
Ralston, John H. 343
Ramsey, Jr., Joseph 401
Ramsey, William 158
Ramsey, W. W. 61
Rankin, John Irwin 137
Rasner, Abraham 197
Rea, Sr., Charles 199
Rea, Jr., Henry 314
Realf, Col. Richard 161
Reamer, William D. 391
Reed, Hon. James H. 401
Reed, Nelson P. 163
Reeves, John 387
Reid, D. D., Rev. William J. 164
Reighard, D. P. 78
Reilly, John C. 66
Reineke, Henry 229
Remington, Edward Pym 167
Renner, John W. 122
Reno, Marshall H. 290
Rex, M. D., Thomas A. 302
Reymer, Jacob S. 68
Reymer, James Crothers 238
Reymer, Philip D. 374
Reynolds, R. B. 121
Rhodes, Charles R. 245
Rhodes, Joshua 189
Richardson, Oliver S. 270
Richardson, Walter William 151
Riddle, George Dewhurst 269
Riddle, D. D., LL. D., Rev. Matthew B. 320
Riley, James 253
Rinehart, Frank Atwood 227
Rinehart, William 257
Ripley, Daniel C. 217
Ripple, Benjamin Franklin 333
Riter, Thomas B. 408
Robb, Charles William 263
Robb, Frank Firth 113
Robbins, Hon. Edward E. 37
Roberts, Thomas P. 110
Roberts, William Milnor 28
Robertson, O. P. 297
Robinson, David 63
Robinson, Jr., General William 77
Robinson, J. Franklin 77
Robinson, John G. 130
Robinson, D. D., Rev. Thomas Hastings . . . 320
Robinson, D. D., L. L. D., Rev. William J. . . 323

INDEX.

Rodd, Thomas . . . . . Page 123
Rodgers, Hon. Elliott 81
Rodgers, J. H. 172
Rodgers, J. Norwood 170
Rodgers, Joseph Felix 368
Rodgers, William B. 204
Rodgers, William B. 399
Roe, John A. 415
Roese, J. Adam 167
Rook, Alexander W. 155
Rosenburg, William 58
Rosenbaum, Max 382
Ross, Henry Alexander 201
Ross, Hon. James 37
Rott, Louis 408
Rovnianek, P. V. 409
Rowand, Jr., Archibald Hamilton 295
Rowand, Thomas Arthur 204
Rowe, Wallace H. 182
Runnette, John 55
Russell, Ogden 57
Rynearson, Edward 410

S.

Sailor, Adin Louis 316
Sample, Thomas G. 32
Samson, Harry Gilmore 317
Samson, Hudson 317
Sanderson, John F. 288
Sands, D. D., Rev. James D. 167
Sankey, Frederick Boyd 128
Sankey, Thomas Henry 383
Sankey, William Edward 372
Sauer, F. C. 413
Scaife, Charles Cook 236
Scaife, William B. 236
Scandrett, Richard Brown 279
Schaefer, Christian Frederick 43
Scheive, A. H. 374
Schell, Jr., William P. 267
Schenck, Samuel Torrey 129
Schenley, Edward W. H. 314
Schiller, William Bacon 189
Schluederberg, George W. 205
Schneider, Charles 388
Schoepf, William Kesley 142
Schoyer, Alfred McGill 125
Schoyer, Jr., Solomon 277
Schuchman, Frederick 245
Schwab, Charles M. 173
Schwab, Joseph E. 174
Schwartz, James Ernest 139
Scott, James 180
Scott, Hon. John 23
Scott, Thomas 124
Scott, William 297
Scovel, D. D., Rev. Sylvester F. 321
Scull, Charles O. 116
Scull, Edward B. 273
Scull, Spencer F. . . . . Page 127
Scully, Cornelius 338
Scully, John Sullivan 58
Seaman, Joseph Sidney 194
Seibert, Peter William 60
Seif, William H. 159
Seiple, Ernest H. 67
Severance, Samuel 193
Seymour, Samuel Lansing 114
Shafer, Hon. John Douglas 81
Shafer, Noah W. 266
Shaffer, Charles B. 400
Shaffer, Theodore J. 196
Shaler, Harry Gibson 228
Shallenberger, W. S. 22
Sharpe, J. B. 382
Shannon, Philip Martin 147
Sharples, William J. 376
Shaw, Dickson C. 373
Shaw, Rev. S. J. 324
Shaw, Wilson A. 62
Shea, C. Bernard 380
Shea, Joseph Bernard 380
Sheedy, Rev. Morgan M. 331
Sheets, Christian H. 31
Shepard, Stephen Adams 371
Sheppard, Thomas H. 382
Shepperd, D. D., Rev. George Carter 327
Shidle, Geter Crosby 60
Shidle, Harry Benton 52
Shields, James MacLean 267
Shields, James Walker 209
Shinkle, C. H. 107
Shiras, Sr., George 344
Shiras, Jr., Hon. George 22
Shiras, III., George 265
Shriver, V. L. P. 372
Siebeneck, Joseph George 160
Siebert, John 365
Siedle, Reinhold 255
Siedle, William Reineman 255
Simons, James E. 205
Simpson, D. D., Bishop Matthew 325
Simpson, A. B., M. D., Frank Farrow 306
Sipe, Samuel F. 249
Slack, William H. 104
Slagle, Hon. Jacob F. 82
Slocum, Charles V. 396
Smail, Edward James 280
Smith, Albert York 281
Smith, C. B. M. 278
Smith, D. D., LL. D., Rev. Charles W. 164
Smith, Edward Day 117
Smith, Frank Biddle 186
Smith, Harvey Havelock 108
Smith, James A. 118
Smith, J. N. 362
Smith, Lee Stewart 254
Smith, Col. Norman M. 39
Smith, Percy Frazer 416
Smith, Richard Lessnet 414

INDEX.

Smith, Robert S. . . . . Page 44
Smith, W. Linford 254
Smith, William W. 67
Smythe, Horace Edward 143
Snee, John A. 148
Snively, James Ross 346
Solomon, Kaskel 247
Sorg, J. Henry 338
Spangler, Henry A. 388
Speer, Alexander 232
Speer, M. D., James Ramsey 302
Speer, James P. 52
Speer, Joseph T. 232
Speer, William W. 54
Spilker, Henry A. 250
Spindler, Alvin C. 276
Splane, Joshua George 337
Sponsler, William H. 272
Sprague, William 93
Sproull, Theophilus 72
Squires, Burton Roscoe 259
Squires, H. G. 369
Stadtfeld, Joseph 284
Stanton, Edwin M. 22
Stanton, William A. 233
Stanton, D. D., Ph. D., Rev. William A. 327
Steck, Amos 333
Steck, Edward Milton 211
Steel, John Fremont 55
Steel, Thomas 90
Steele, Frederick Hall 142
Steel, Hon. John B. 37
Steen, James T. 363
Steinmyer, Augustus 245
Steinman, J. P. 249
Steinmyer, William 346
Stengel, George Henry 284
Stephenson, John G. 381
Sterrett, James Ralston 399
Sterrett, Hon. James Patterson 33
Sterrett, M. D., John Kennedy 397
Stevenson, William 107
Stevenson, W. M. 362
Stewart, D. G. 68
Stewart, Frank E. 383
Stewart, H. S. A. 78
Stewart, M. D., John McMaster 311
Stewart, Robert Ekin 287
Stewart, William 79
Stewart, William Galbraith 276
Stieren, M. D., Edward 309
Stifel, Charles F. 240
Stolzenbach, C. H. 171
Stone, Governor William A. 32
Stoner, Frank R. 274
Stoney, Jr., Robert J. 73
Stowe, Hon. Edwin Henry 80
Succop, A. E. 51
Succop, Charles E. 95
Sutton, M. D., R. S. 304
Suydam, Moses Bedell 231
Swartzwelder, Marshall 262

T

Taylor, Charles Loar . . . . . Page 246
Taylor, Edward B. 123
Taylor, Edward James 205
Taylor, John Wilson 61
Taylor, Samuel A. 406
Taylor, Wm. G. 327
Taylor, William Nelson 179
Temple, William Chase 244
Texter, H. F. 367
Thaw, Benjamin 216
Thaw, William 122
Theis, Charles P. 203
Theis, George W. 202
Thomas, M. D., J. D. 304
Thompson, John 389
Thompson, Robert 382
Thompson, Col. William E. 39
Thorn, Thomas Holmes 30
Tiddy, Arthur W. 121
Tiers, Clarence P. 53
Tilley, J. Frank 407
Tillinghast, J. J. 352
Tobin, Very Rev. Francis L. 330
Toole, S. J. 95
Torley, John James 138
Torley, Jr., J. J. 135
Torrance, Sr., Francis 332
Torrance, Francis John 369
Torrence, David R. 91
Townley, Robert Lewis 356
Townsend, Charles C. 183
Trautman, Jacob 386
Troutman, J. H. 389
Truby, W. R. 152
Tunstall, William 245
Turner, A. M. 411

U.

Unger, John S. 179
Urling, M. D., George A. 306
Utley, Edward H. 118

V.

Vaill, Edward B. 295
Vance, William John 153
Vandergrift, J. J. 145
Vandergrift, S. H. 240
Vaughn, Bert Clifford 130
Velte, William 233
Verner, Murry Adolphus 78
Verner, James 394
Voegtly, Adolph N. 43
Vogeley, Edward G. 148
Von Bonnhorst George M. 392
Von Bonnhorst, Sidney F. 29
Von Bonnhorst, William E. 42
Voskamp, B. H. 374

INDEX.

W.

Waddell, Samuel H. . . . . Page 194
Wales, S. S. 176
Walker, Thomas 235
Wallace, Daniel H. 79
Wallace, Frank G. 220
Walter, George L. 408
Walters, Thomas James 414
Walther, Charles L. 250
Walton, Joseph 53
Ward, Rev. E. H. 412
Ward, George S. 314
Ward, Robert B. 314
Wardrop, Robert 60
Watson, David Thompson 260
Watt, David Milne 114
Watt, Thomas E. 114
Watterson, LL. D., A. V. D. 278
Watts, Charles 123
Watson, John Dickson 273
Watson, Mark Walton 227
Way, John, Jr., ... 100
Weaver, Henry Augustus 88
Weeks, Joseph Dame 164
Weil, A. Leo 299
Weir, George S. 259
Weir, James G 259
Wells, Charles Frederick 230
Wells, William E. 256
Wenke, Daniel 333
Wettengel, Albert C. 75
Wettengel, Harry Cornelius 44
Whigham, William 179
Whittaker, Isaac R. 339
White, James Harvey 286
White, Ph. D., Rev. Elliott S. 320
White, Hon. J. W. F. 83
White, Scott A. 411
Whitehead, Rt. Rev., Cortlandt 328
Wightman, Thomas 222
Wigley, Arthur Benjamin 247
Wickham, Hon. John J. 34
Wiley, M. D., C. C. 397
Wilhelm, Henry 245
Wilkins, W. Glyde 110
Willett, William 234
Willetts, M. D., Joseph E. 398
Williams, Andrew G. 409
Williams, Homer D. 395
Williams, Harry W. 40
Williams, Hon. Henry Warren 33
Williams, Nathan S. . . . . Page 293
Williams, W. Harry 378
Wills, David Crawford 45
Wilson, Adam 365
Wilson, Alexander 365
Wilson, George 88
Wilson, George C. 271
Wilson, George H. 105
Wilson, George W. 92
Wilson, James Acheson 356
Wilson, Hon. James Sharp 390
Wilson, D. D., Rev. John A. 322
Wilson, John H. 241
Wilson, Joseph J. 378
Wilson, Robert James 137
Wilson, Rowland Stewart 229
Wilson, Samuel 365
Wilson, Samuel R. 387
Wilson, William Fleming 225
Wise, William Frederick 274
Witherow, William 253
Wood, C. B. 359
Wood, D. D., LL. D., Rev. Ezra Morgan . . . 326
Wood, William M. 353
Woodburn, D. D., Rev. Benjamin F. 327
Woods, Henry Hays 49
Woods, Robert 261
Woodside, Samuel Paisley 131
Woodward, M. A. 399
Wright, Edward Smith 32
Wright, George Francis 48
Wright, Jr., William Charles 95
Wyman, James G. 97

Y.

Yoder, Lorenzo, T. 377
Yohe, James Buchanan 130
Young, E. P. 50
Young, Edwin M. S. 182
Young, George W. 370
Young, James M. 370
Young, John 152

Z.

Zahn, William Andrew 350
Zeigler, Edwin Elmer 115
Zeuger, George 63
Zimmerman, John D. 401
Zug, Charles H. 192
Zug, Christian 192

CLASSIFIED INDEX.

	Page
Amusement Managers	40
Architects and Builders	363
Artists	102
Attorneys at Law	260–299, 399
Bankers and Bank Officers	41–68
Bankers, Brokers, Etc.	385–389
Boots and Shoes	384
Brewing Companies	140–141
Brick—Manufacturers of	372
Brokers	73–77
Capitalists	78–79
China and Glass	256
City and County Officers	392
Clergymen	319–331
Coal and Coke—Manufacturers of	202–216
Commission and Grain Merchants	378–379
Confectioners	377
Contractors and Builders	364–366
Copper, Tin, Etc.—Manufacturers of	196–199
County Judiciary	80–83
County Judiciary and Officers	84, 390–391
County Officers	99–101
Dental Supplies—Manufacturers of	254
Dry Goods—Wholesale and Retail	380–383
Educational	357–362
Fire Insurance	345–351
Florists, Etc.	316
Food Products—Manufacturers of	313–314
Funeral Directors, Etc.	317–318
General Contracting Firms, Etc.	170–172
Glass—Manufacturers of	217–225
Grocers—Wholesale and Retail	373–376
Heat and Light Companies	151–153
Hotels	253
Iron and Steel—Manufacturers of	173–195
Iron and Steel—Merchants and Brokers	200–201
Jewelers—Wholesale and Retail	255
Judges of the United States Courts	26
Lard Oil—Manufacturers of	315
Laundries, Etc.	258
Life Insurance—Managers of	352–356
Lumber and Builders' Supplies	367–368

Classified Index.

Page

Managers of Public Institutions 109
Manufacturers—Miscellaneous 226–245, 393–399
Mayors of Pittsburgh 85–89
Mechanical and Civil Engineers, Etc. 110–111
Members of Congress 24-25
Mercantile Representatives 246–252
Military Representatives 38–39
Miscellaneous 400–416
Music and Musicians 103–106
Newspaper Proprietors, Editors, Etc. 155–169
Officers of Municipal Government—Allegheny 97–98
Officers of Municipal Government—Pittsburgh 90–96
Officers of the United States Courts 27–28
Oil and Natural Gas Producers 144–150
Oil Well Supplies, Etc.—Manufacturers of 154
Physicians and Surgeons 300–312, 397–398
Plumbers' and Builders' Supplies—Manufacturers of 369–371
Printers, Stationers, Etc. 107–108
Railroad and Transportation Companies 113–135
Railroad Supplies—Manufacturers of 136–139
Real Estate, Etc. 332–344
Representatives of the Commonwealth 32
Representatives of the United States 22–23
State Legislature 35–36
State Legislature and Judiciary 37
Supreme Court of Pennsylvania 33
Superior and Other Courts 34
Tobacco—Manufacturers of 257
Transportation Managers 112
Traction Representatives 142–14
Trust Companies, Etc. 69–72
United States Officers 29–31
Wagons—Manufacturers of 259

THE FOUNDER OF PITTSBURGH.

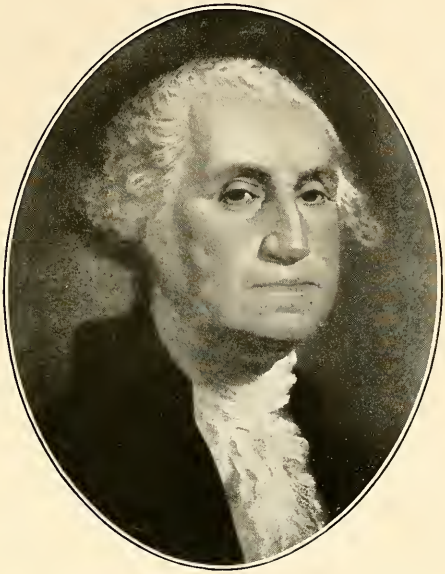

GEORGE WASHINGTON.

"As I got down before the canoe, I spent some time in viewing the rivers, and the land in the fork, which I think extremely well situated for a fort, as it has absolute command of both rivers. The land at the point is twenty-five feet above the common surface of the water; and a considerable bottom of flat, well timbered land all around is very convenient for building. The rivers are each a quarter of a mile or more across, and run here very nearly at right angles; Allegheny bearing north-east, and Monongahela south-east. The former of these two is a very rapid and swift running water, the other deep and still, without any perceptible fall."

[FROM GEORGE WASHINGTON'S REPORT TO GOVERNOR DINWIDDIE, NOV. 23, 1753.]

REPRESENTATIVES OF THE UNITED STATES.

GEORGE SHIRAS, JR.
ASSOCIATE JUSTICE OF THE SUPREME COURT OF THE UNITED STATES.

PHILANDER CHASE KNOX
ATTORNEY GENERAL OF THE UNITED STATES.

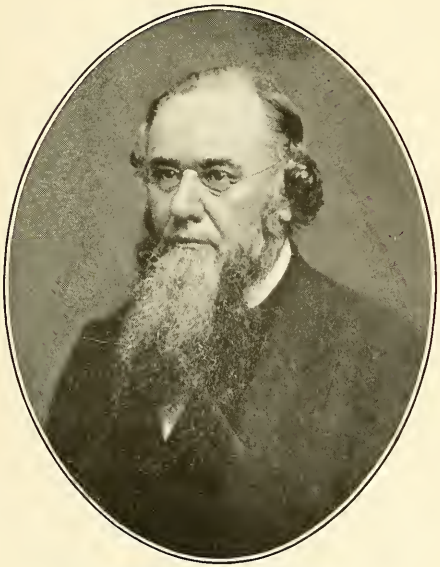

EDWIN M. STANTON*
SECRETARY OF WAR
PRESIDENT LINCOLN'S CABINET.

W. S. SHALLENBERGER
SECOND ASSISTANT POSTMASTER GENERAL OF THE UNITED STATES.

*DECEASED.

REPRESENTATIVES OF THE UNITED STATES.

M. S. QUAY
UNITED STATES SENATOR
PENNSYLVANIA.

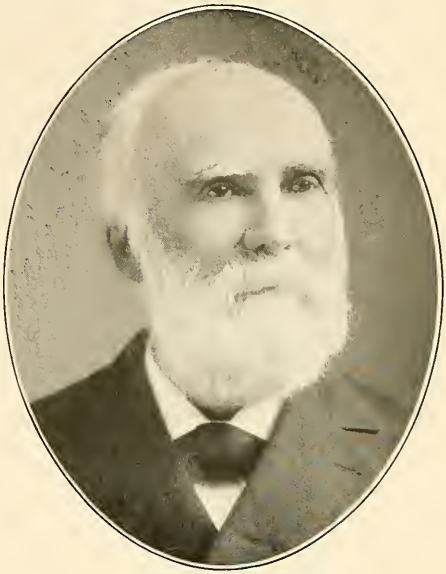

JOHN SCOTT*
UNITED STATES SENATOR 1869-1875; GENERAL COUNSEL
PENNSYLVANIA LINES WEST OF PITTSBURGH.

JOHN G. A. LEISHMAN
UNITED STATES MINISTER TO TURKEY; FORMERLY
PRESIDENT CARNEGIE STEEL COMPANY.

CHARLES L. COLE
CONSUL GENERAL OF THE UNITED STATES
DRESDEN, SAXONY.

MEMBERS OF CONGRESS.

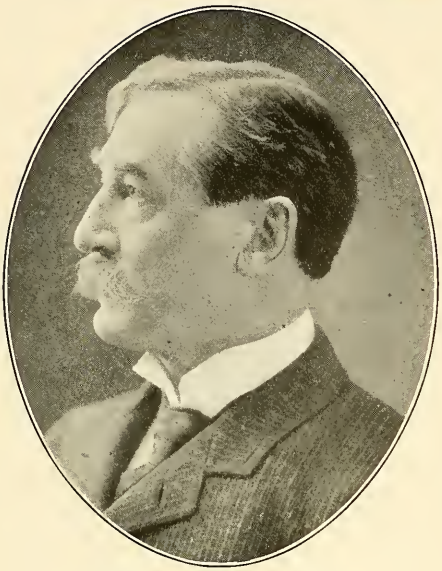

JOHN DALZELL
LAWYER; MEMBER OF CONGRESS
PENNSYLVANIA.

WILLIAM H. GRAHAM
MEMBER OF CONGRESS
PENNSYLVANIA.

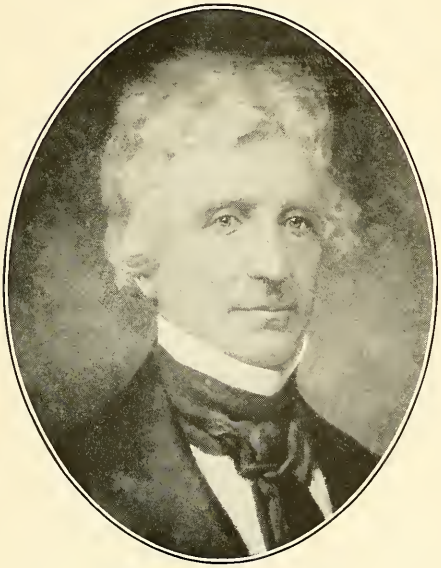

HARMAR DENNY*
MEMBER OF CONGRESS
1829-1837.

ROBERT McKNIGHT*
MEMBER OF CONGRESS
1859-1863.

MEMBERS OF CONGRESS.

RUSSELL ERRETT*
MEMBER OF CONGRESS;
JOURNALIST.

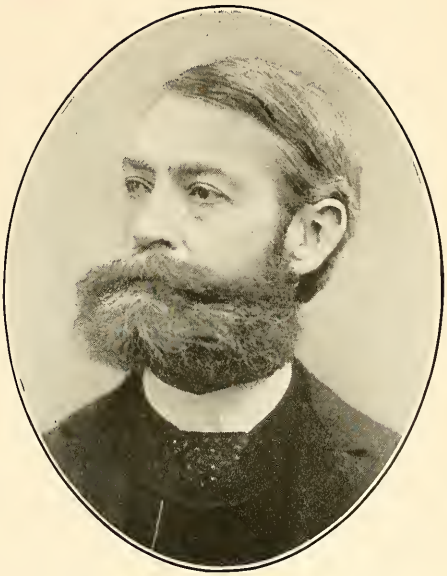

THOMAS M. BAYNE*
MEMBER OF CONGRESS;
PITTSBURGH PRESS 1884-1889.

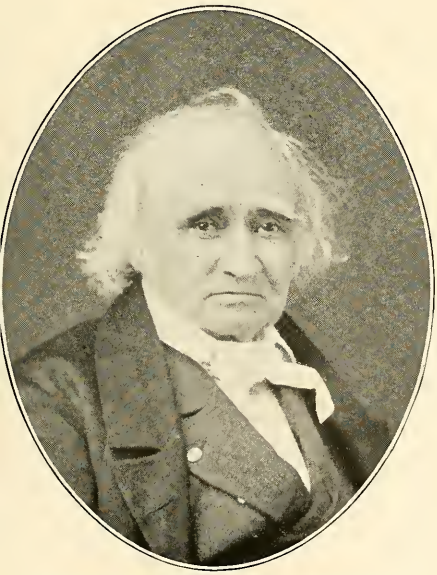

HENRY MARIE BRACKENRIDGE*
MEMBER OF CONGRESS;
UNITED STATES DISTRICT JUDGE IN FLORIDA.

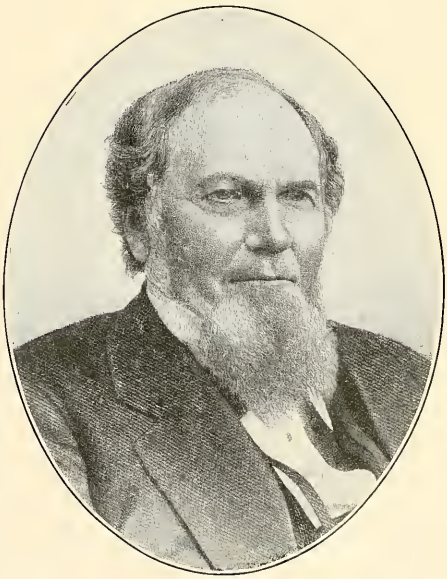

JAMES KENNEDY MOORHEAD*
MEMBER OF CONGRESS
PENNSYLVANIA.

JUDGES OF THE UNITED STATES COURTS.

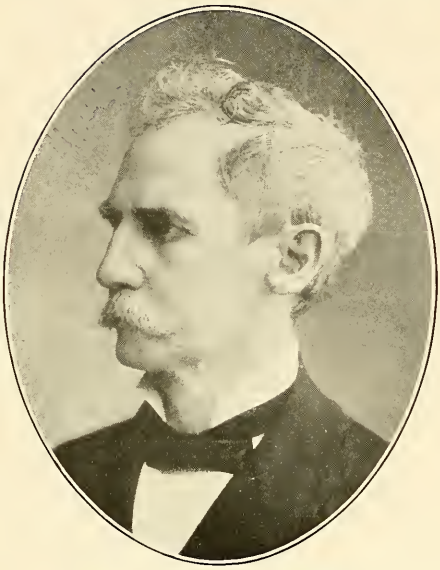

MARCUS W. ACHESON
JUDGE OF THE UNITED STATES CIRCUIT COURT OF PENNSYLVANIA.

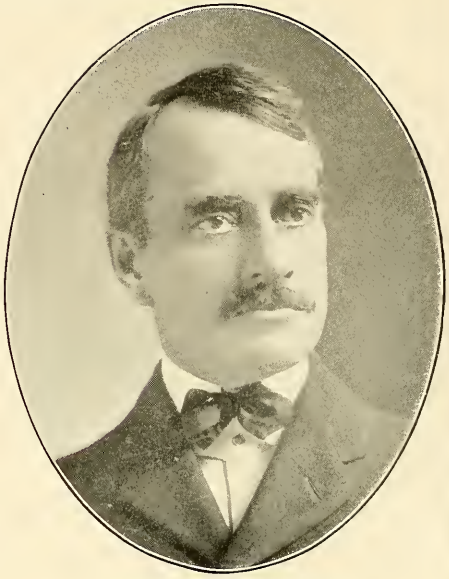

JOSEPH BUFFINGTON
JUDGE OF THE UNITED STATES DISTRICT COURT FOR THE WESTERN DISTRICT OF PENNSYLVANIA.

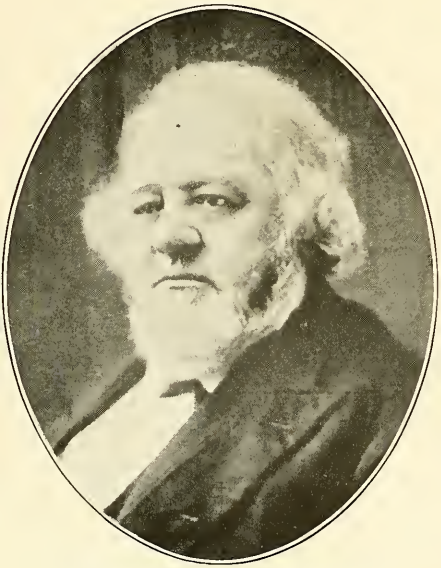

WILLIAM W. McKENNAN*
JUDGE OF THE UNITED STATES CIRCUIT COURT OF PENNSYLVANIA.

WILSON McCANDLESS*
JUDGE OF THE UNITED STATES DISTRICT COURT FOR THE WESTERN DISTRICT OF PENNA. 1859-1876.

OFFICERS OF THE UNITED STATES COURTS.

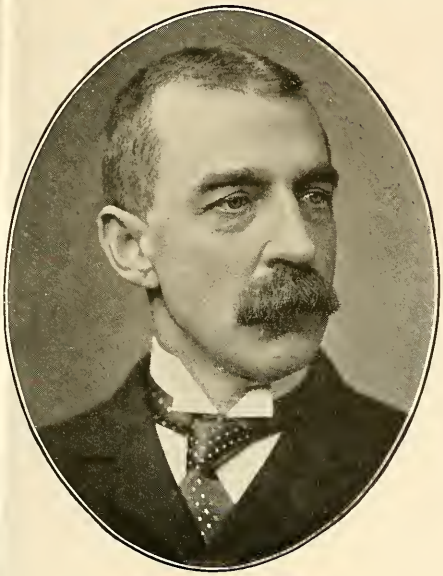

WILLIAM ROBINSON BLAIR

ATTORNEY AT LAW;
REFEREE IN BANKRUPTCY.

W. T. LINDSEY

CLERK OF THE UNITED STATES DISTRICT COURT
WESTERN DISTRICT OF PENNSYLVANIA.

H. D. GAMBLE

ATTORNEY AT LAW; CLERK OF THE UNITED STATES
CIRCUIT COURT.

FREDERICH CHURCHILL LEONARD

UNITED STATES MARSHAL
MIDDLE DISTRICT, PENNSYLVANIA.

OFFICERS OF THE UNITED STATES COURTS.

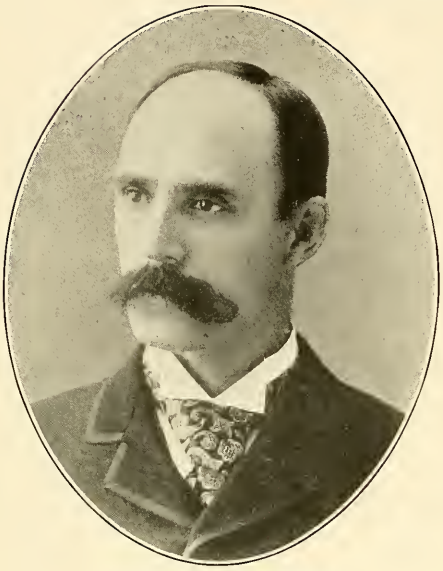

DANIEL B. HEINER
UNITED STATES DISTRICT ATTORNEY
WESTERN DISTRICT OF PENNSYLVANIA.

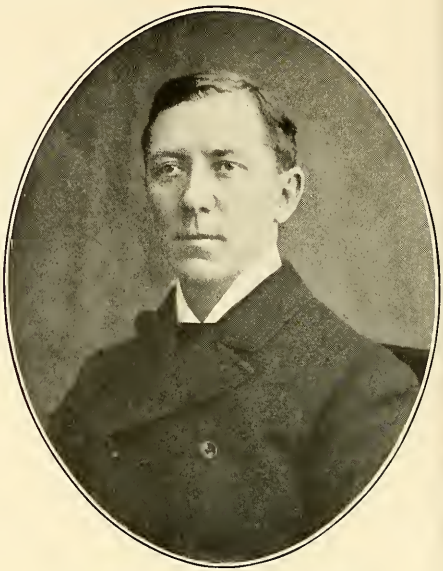

DAVID MARTIN MILLER
ASSISTANT UNITED STATES DISTRICT ATTORNEY
WESTERN DISTRICT OF PENNSYLVANIA.

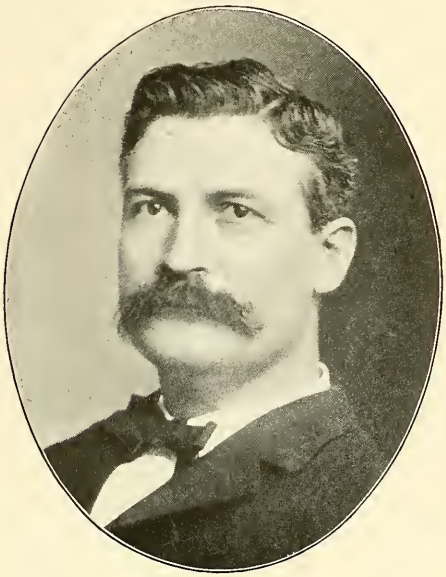

J. N. LANGHAM
ASSISTANT UNITED STATES DISTRICT ATTORNEY
WESTERN DISTRICT OF PENNSYLVANIA.

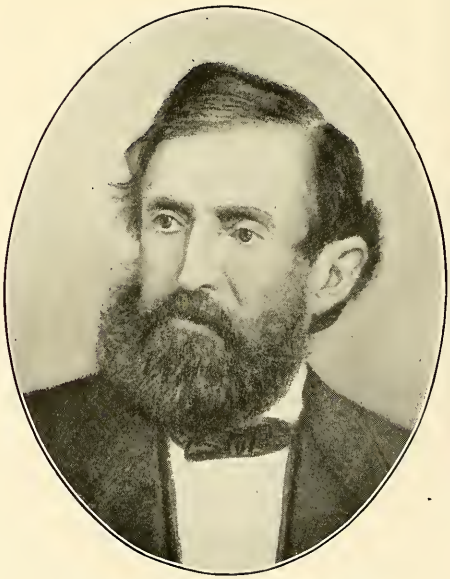

WILLIAM MILNOR ROBERTS*
CIVIL ENGINEER; UNITED STATES ENGINEER OHIO
AND MONONGAHELA RIVERS.

UNITED STATES OFFICERS.

GEORGE L. HOLLIDAY
POSTMASTER OF PITTSBURGH.

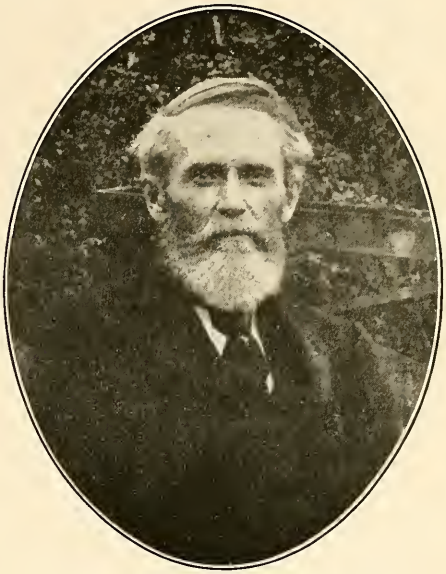

SIDNEY F. VON BONNHORST*
POSTMASTER PRESIDENT LINCOLN'S ADMINISTRATION.

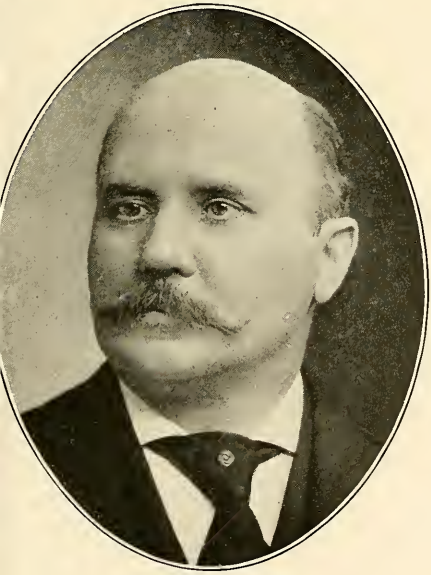

JAMES A. GRIER
POSTMASTER OF ALLEGHENY.

JOHN WOODS NESBIT
UNITED STATES PENSION AGENT.

UNITED STATES OFFICERS.

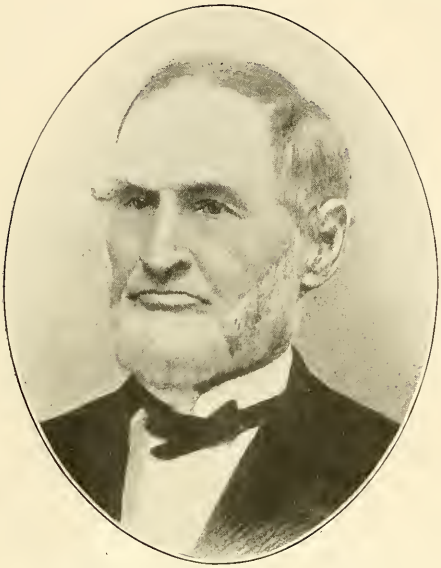

JAMES H. McCLELLAND*
EX-POSTMASTER, PITTSBURGH;
ARCHITECT AND BUILDER.

CHARLES F. POWELL
MAJOR CORPS OF ENGINEERS UNITED STATES ARMY
PITTSBURGH.

GEORGE ALFRED HOLLIDAY, M. D.
ASSISTANT POSTMASTER
PITTSBURGH.

THOMAS HOLMES THORN
CASHIER
PITTSBURGH POSTOFFICE.

UNITED STATES OFFICERS.

CHRISTIAN H. SHEETS
POSTMASTER
BRADDOCK, PA.

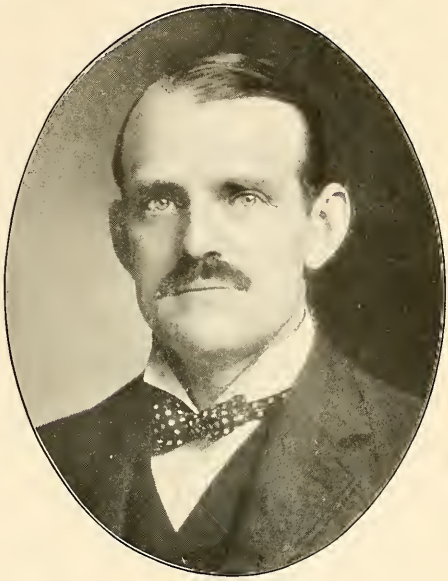

R. A. FULTON LYON
POSTMASTER, GREENSBURG, PA.
1898-1902.

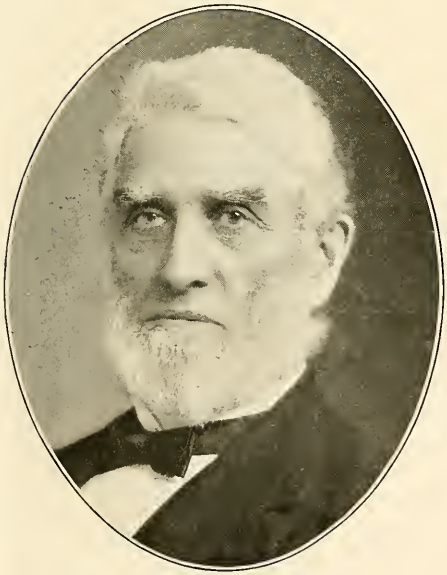

WILLIAM E. HARRISON
POSTMASTER
McKEESPORT, PA.

JAMES BRADEN BLACK
POSTMASTER; OIL OPERATOR
BUTLER, PA.

REPRESENTATIVES OF THE COMMONWEALTH.

WILLIAM A. STONE
GOVERNOR OF THE STATE OF PENNSYLVANIA.

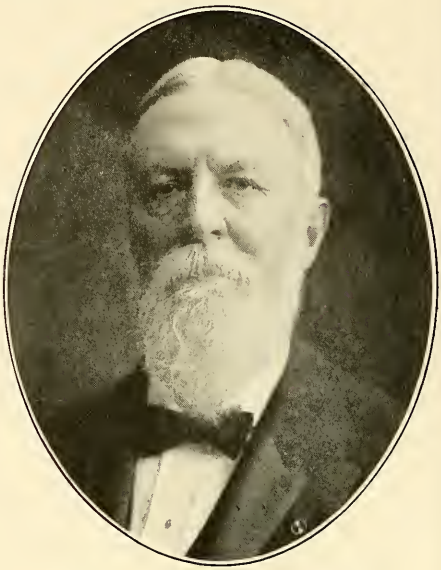

EDWARD SMITH WRIGHT
EX-WARDEN WESTERN PENITENTIARY OF PENNSYLVANIA.

JOHN W. MORRISON
DEPUTY COMMISSIONER OF BANKING OF PENNSYLVANIA.

THOMAS G. SAMPLE
SUPERINTENDENT OF PUBLIC PRINTING OF PENNSYLVANIA.

SUPREME COURT OF PENNSYLVANIA.

WILLIAM P. POTTER

JUDGE OF THE SUPREME COURT OF PENNSYLVANIA

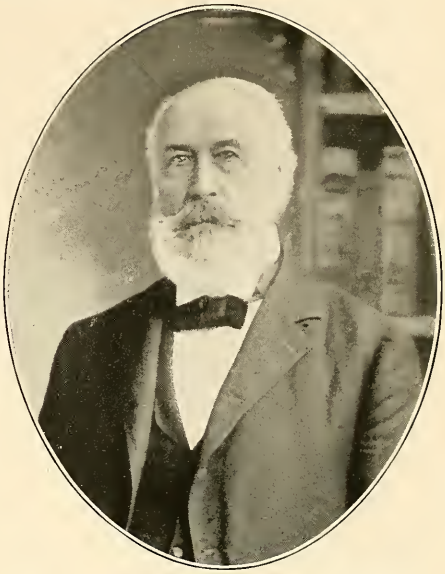

JAMES PATTERSON STERRETT*

CHIEF JUSTICE OF THE SUPREME COURT OF PENNSYLVANIA.

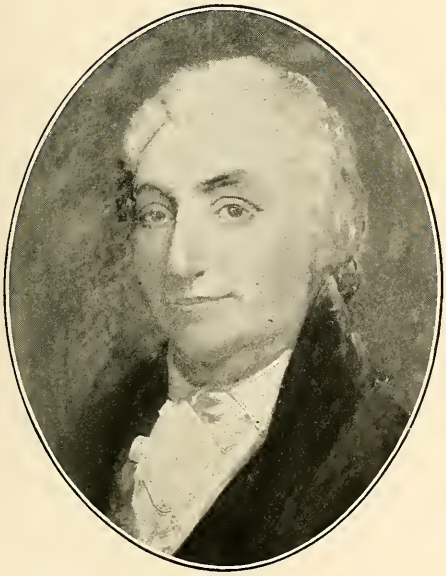

HUGH HENRY BRACKENRIDGE*

JUDGE OF THE SUPREME COURT OF PENNSYLVANIA 1799-1816.

HENRY WARREN WILLIAMS*

JUDGE OF THE SUPREME COURT OF PENNSYLVANIA 1869-1877.

SUPERIOR AND OTHER COURTS OF PENNSYLVANIA

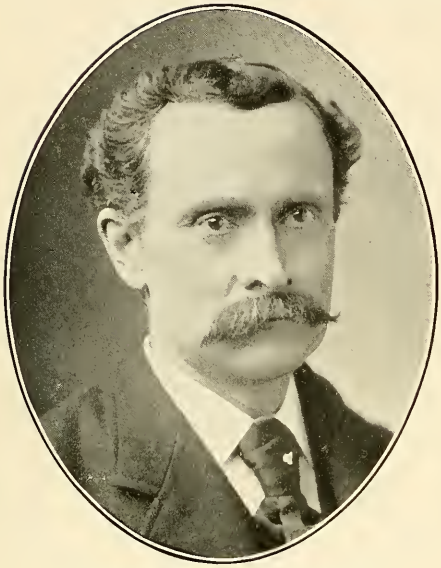

WILLIAM DAVID PORTER
JUDGE OF THE SUPERIOR COURT OF PENNSYLVANIA.

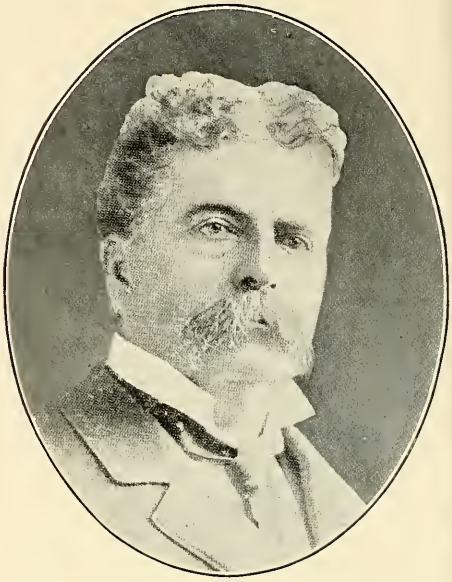

JOHN J. WICKHAM*
JUDGE OF THE SUPERIOR COURT OF PENNSYLVANIA.

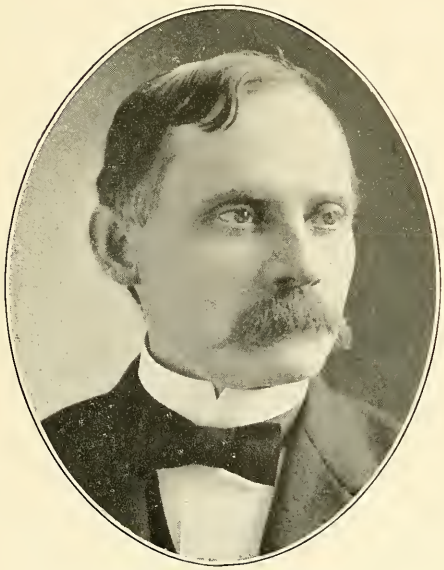

LUCIEN W. DOTY
PRESIDENT JUDGE OF THE COURT OF COMMON PLEAS OF WESTMORELAND COUNTY.

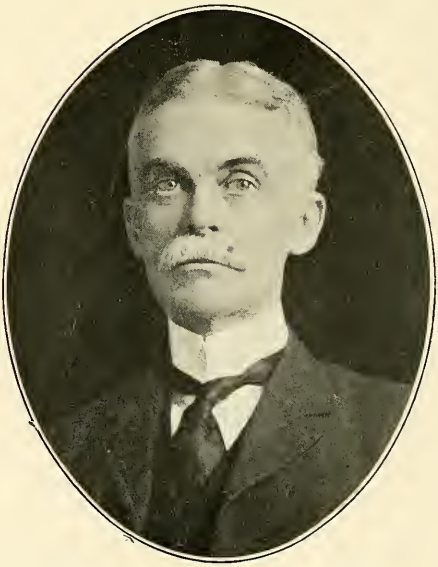

ALEXANDER D. McCONNELL
JUDGE OF THE COURT OF COMMON PLEAS OF WESTMORELAND COUNTY.

STATE LEGISLATURE.

CHRISTOPHER LYMAN MAGEE*

STATE SENATOR; PROPRIETOR TIMES; BANKER AND CAPITALIST.

WILLIAM FLINN

STATE SENATOR; CHAIRMAN BOOTH & FLINN, LIM. BANKER AND CAPITALIST.

CHARLES ARTHUR MUEHLBRONNER

STATE SENATOR; PROPRIETOR IRON CITY PRODUCE COMPANY.

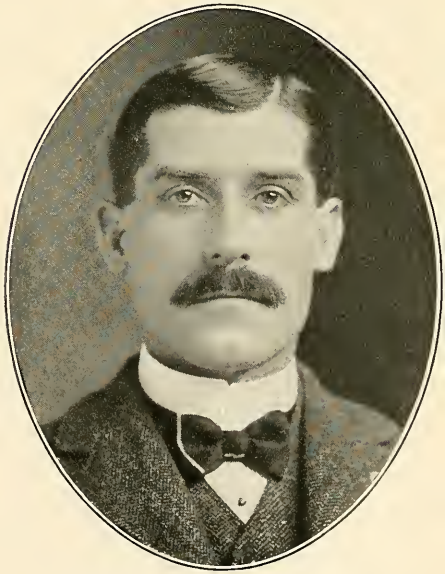

ROBERT McWHINNEY

REPRESENTATIVE SIXTH LEGISLATIVE DIST.

STATE LEGISLATURE.

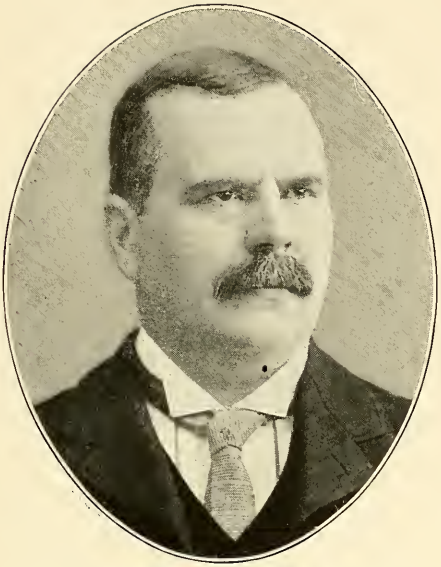

WILLIAM THOMAS MARSHALL
SPEAKER OF THE HOUSE OF REPRESENTATIVES PENNSYLVANIA.

JOHN GILFILLAN*
STATE SENATOR FORTY-FIFTH DISTRICT 1876-1880.

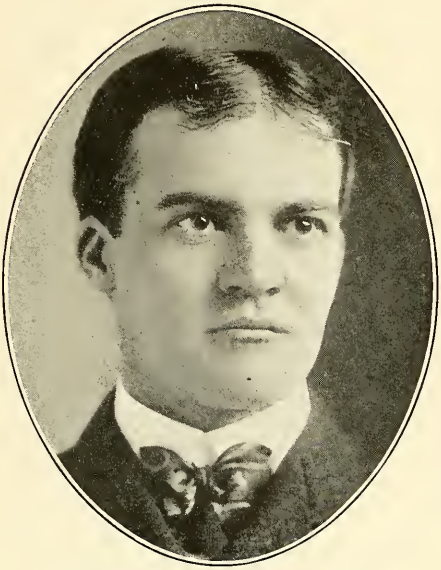

GEORGE MECHLIN HOSACK
ATTORNEY; CHAIRMAN WAYS AND MEANS COMMITTEE HOUSE OF REPRESENTATIVES 1899-1901.

SIMON HARROLD
EX-MEMBER OF THE LEGISLATURE BEAVER, PA.

STATE LEGISLATURE AND JUDICIARY.

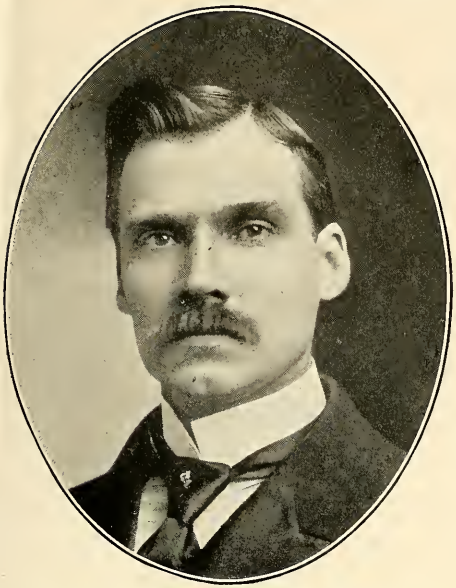

EDWARD EVERETT ROBBINS

STATE SENATOR PA. 1889-1898; MEMBER FIFTY-FIFTH CONGRESS; ATTORNEY; GREENSBURG.

JOHN ADDISON McILVAINE

PRESIDENT JUDGE OF THE COURT OF COMMON PLEAS OF WASHINGTON COUNTY.

JAMES ROSS*

UNITED STATES SENATOR 1794-1803.

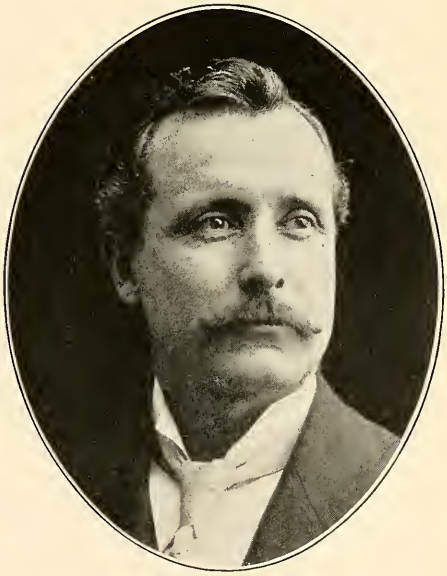

JOHN B. STEEL

PRESIDENT JUDGE OF THE ORPHANS COURT OF WESTMORELAND COUNTY.

MILITARY REPRESENTATIVES.

GENERAL ALEXANDER HAYS*

3D DIV. 2D ARMY CORPS U. S. A.
*WILDERNESS MAY 5, 1864

COL. CHAMBERS McKIBBEN

SECRETARY AND TREASURER
DUQUESNE CLUB.

MAJ. GEN. JAMES SCOTT NEGLEY*

VETERAN
OF TWO WARS

ALFRED L. PEARSON

BVT. MAJ. GEN. U. S. V. 1865
ATTORNEY AT LAW.

MILITARY REPRESENTATIVES.

NORMAN M. SMITH
COL. 18TH REGT. N. G. P. 1884-1898
COL. U. S. VOLS.

MAJ. ALBERT M. HARPER*
LIEUT. IN THE
U. S. A.

WILLIAM EMERY THOMPSON
COL. 14TH REGT. INF. N. G. P.
COUNTY CONTROLLER.

JOHN HENRY CORBETT
LIEUT. COL. 14TH REGT. INF. N. G. P.
CLERK TO COUNTY CONTROLLER.

AMUSEMENT MANAGERS, ETC.

T. J. FITZPATRICK
GENERAL MANAGER WESTERN PENNSYLVANIA EXPOSITION SOCIETY.

HARRY W. WILLIAMS
MANAGER DUQUESNE THEATER AND ACADEMY OF MUSIC.

JAMES WALLACE CONANT
MANAGER
DUQUESNE GARDEN.

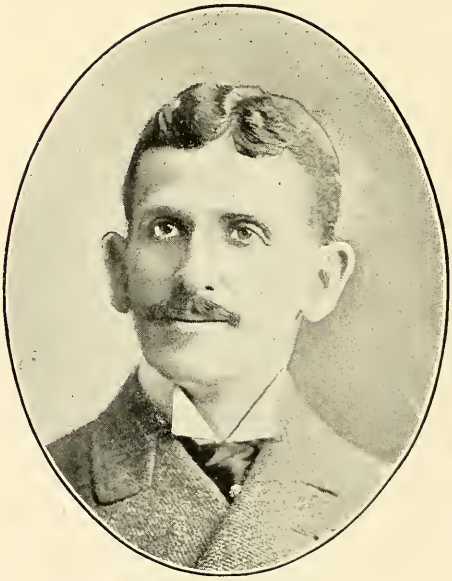

BARNEY DREYFUSS
PRESIDENT OF THE PITTSBURGH ATHLETIC COMPANY.

BANKERS AND BANK OFFICERS.

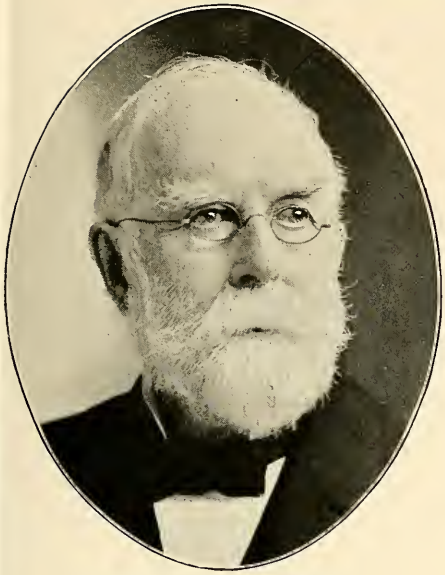

GEORGE A. BERRY

BANKER; PRESIDENT OF THE PITTSBURGH CLEARING HOUSE ASSOCIATION.

HENRY CLAY BUGHMAN

PRESIDENT CITIZENS NAT. BANK; TRUSTEE ESTATE JAMES H. HAYS, DECEASED.

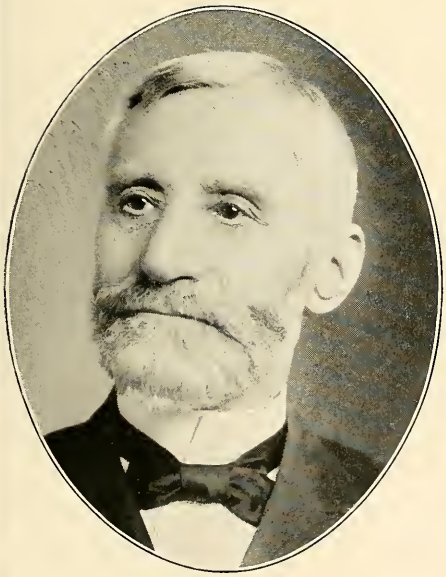

ERNEST H. MYERS

PRESIDENT GERMAN NAT. BANK; E. H. MYERS] & CO. PORK AND BEEF PACKERS.

GEORGE J. GORMAN

PRESIDENT OF THE MECHANICS NATIONAL BANK PITTSBURGH.

BANKERS AND BANK OFFICERS.

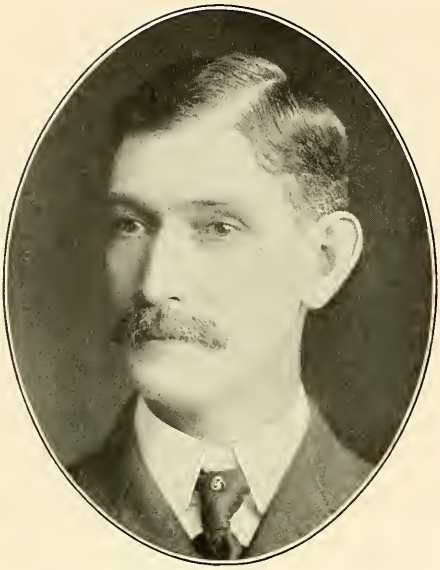

JAMES DAWSON CALLERY

PRESIDENT CITY TRUST COMPANY, UNITED TRACTION COMPANY AND OTHER CORPORATIONS.

ANTHONY WENZEL POLLOCK

PRESIDENT DOLLAR SAVINGS BANK PITTSBURGH.

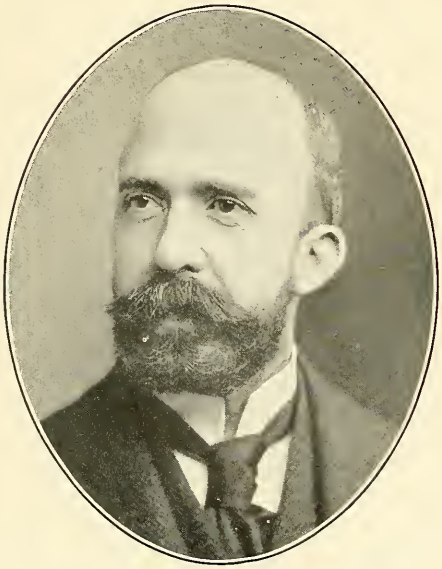

WILLIAM E. VON BONNHORST

CASHIER OF THE MARINE NATIONAL BANK.

JOSEPH FRANK ERNY

CASHIER GERMAN SAVINGS AND DEPOSIT BANK PITTSBURGH.

BANKERS AND BANK OFFICERS.

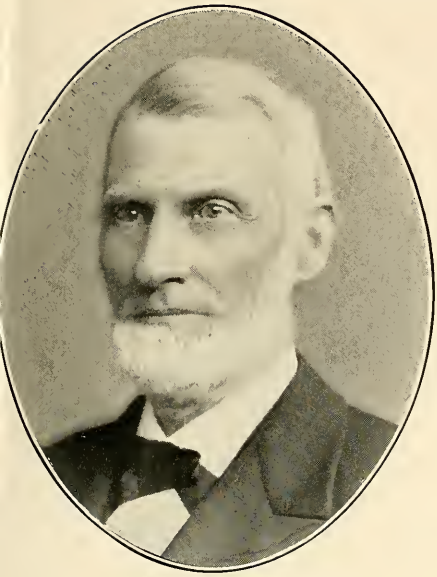

JAMES HERDMAN*
PRESIDENT DOLLAR SAVINGS BANK
PITTSBURGH.

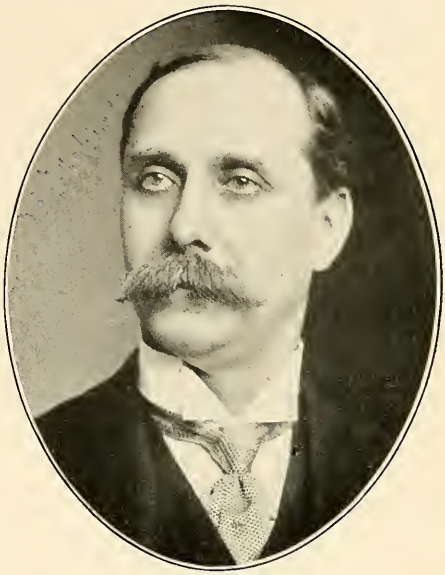

GEORGE D. McMORRAN
MANAGER OF THE MERCANTILE TRUST COMPANY
PITTSBURGH.

ADOLPH N. VOEGTLY
CASHIER OF THE REAL ESTATE SAVINGS BANK
PITTSBURGH.

CHRISTIAN FREDERICK SCHAEFER
CASHIER OF THE U. S. NATIONAL BANK
PITTSBURGH.

BANKERS AND BANK OFFICERS.

ROBERT S. SMITH
PRESIDENT UNION NATIONAL BANK
PITTSBURGH.

D. McK. LLOYD
PRESIDENT PEOPLES SAVINGS BANK
PITTSBURGH.

JOHN D. FRASER
CASHIER MONONGAHELA NATIONAL BANK
PITTSBURGH.

HARRY CORNELIUS WETTENGEL
CASHIER WESTERN SAVINGS AND
DEPOSIT BANK.

BANKERS AND BANK OFFICERS.

JOHN B. FINLEY
PRES. FIFTH NAT. BANK AND MONON. RIVER CON. COAL AND COKE COMPANY.

JOHN P. BEECH*
BANKER, FIRST NATIONAL OF BIRMINGHAM PITTSBURGH.

DAVID CRAWFORD WILLS
TELLER OF THE MECHANICS NATIONAL BANK PITTSBURGH.

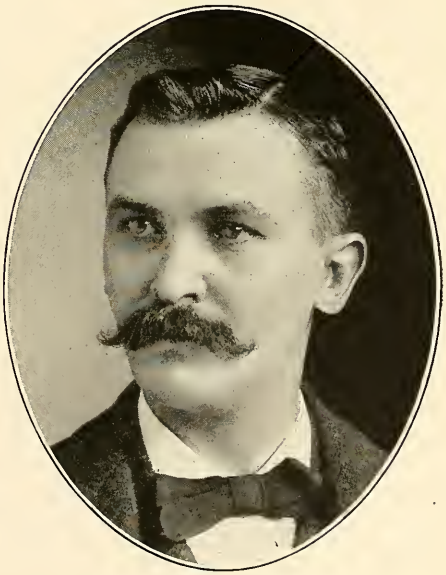

JULIUS BIELER
PRESIDENT THIRD NAT. BANK; ASSISTANT TREASURER CRUCIBLE STEEL COMPANY.

BANKERS AND BANK OFFICERS.

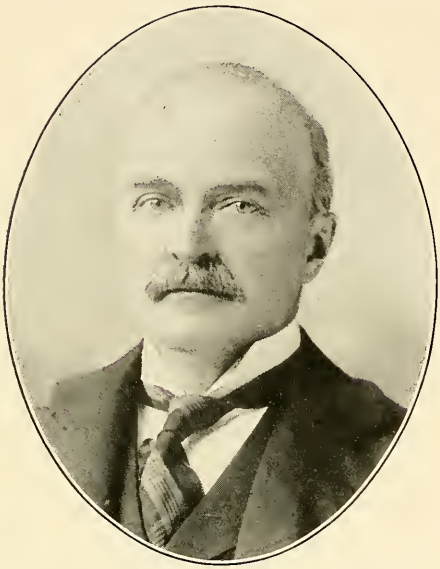

JAMES J. DONNELL
PRESIDENT BANK OF PITTSBURGH.

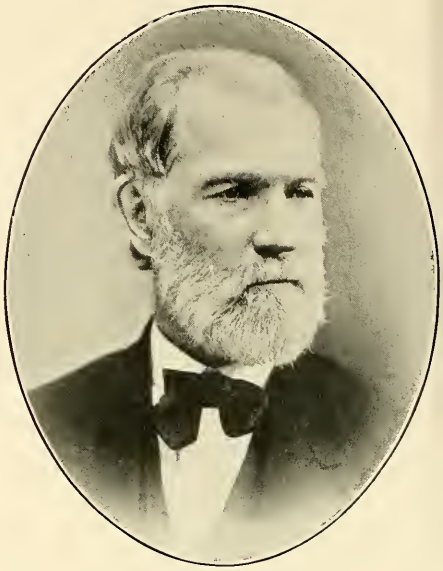

CHARLES COLTON*
TREASURER OF THE DOLLAR SAVINGS BANK PITTSBURGH.

E. M. FERGUSON
PRESIDENT MERCHANTS AND MANUFACTURERS NATIONAL BANK.

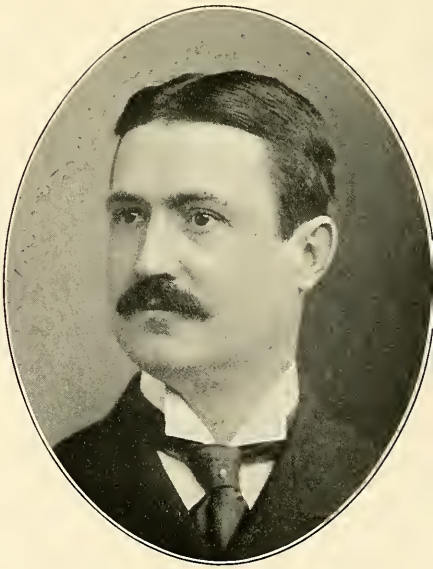

J. DENNISTON LYON
BANKER, N. HOLMES & SONS PITTSBURGH.

BANKERS AND BANK OFFICERS.

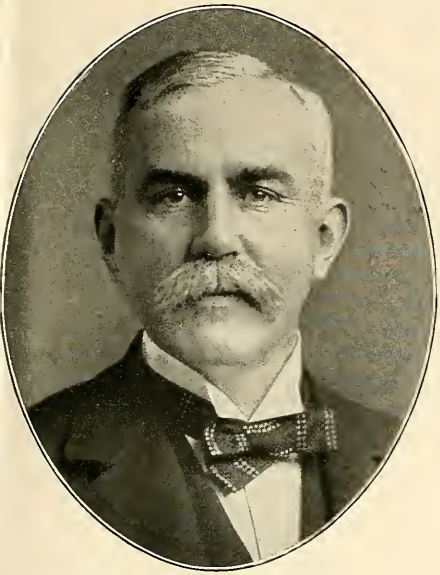

EDWARD H. JENNINGS
PRESIDENT OF THE COLUMBIA NATIONAL BANK
PITTSBURGH.

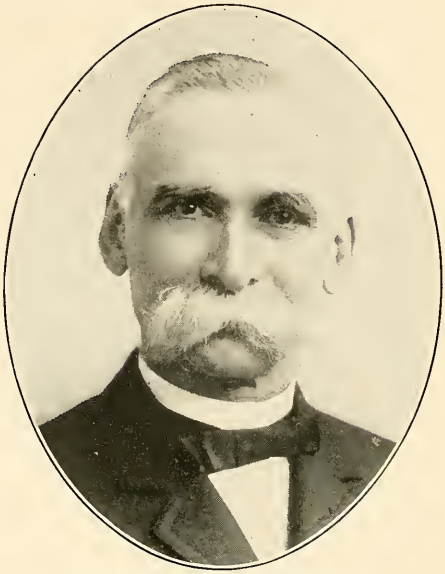

IRA FITCH BRAINARD
PRESIDENT OF THE LIBERTY NATIONAL BANK
PITTSBURGH.

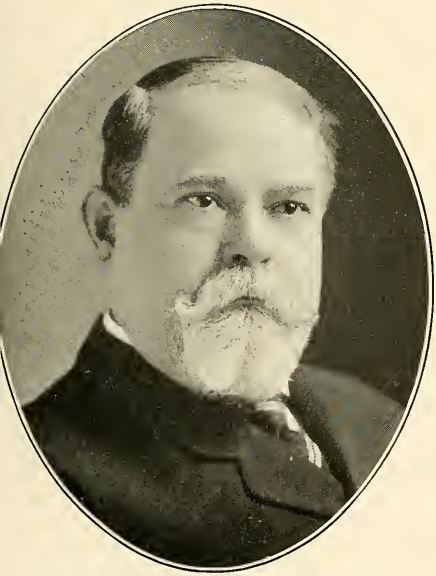

CHARLES FREDERICK DEAN
CASHIER UNION NATIONAL BANK
PITTSBURGH.

OGDEN RUSSELL
CASHIER OF THE THIRD NATIONAL BANK
PITTSBURGH.

BANKERS AND BANK OFFICERS.

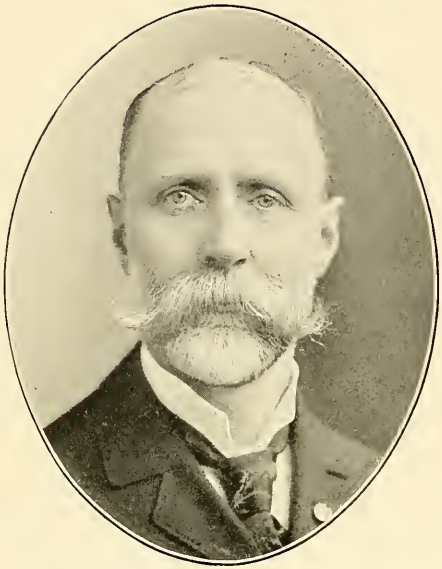

GEORGE FRANCIS WRIGHT
PRESIDENT OF THE IRON CITY NATIONAL BANK.

ALEXANDER BRADLEY*
PRESIDENT OF THE TRADESMENS NATIONAL BANK PITTSBURGH.

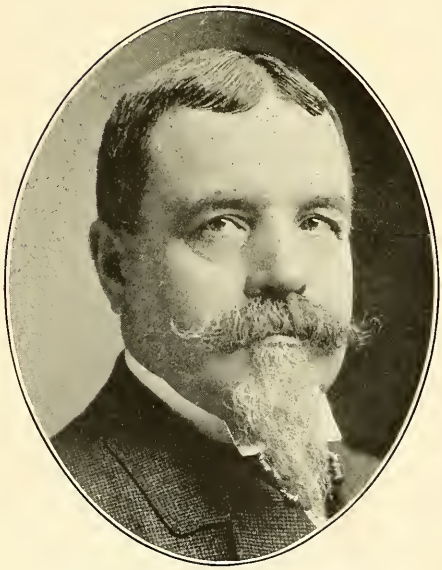

CARLETON CHARLES DAVIS
CASHIER OF THE TRADERS AND MECHANICS BANK PITTSBURGH.

GEORGE MILLIKEN PADEN
ASSISTANT CASHIER OF THE UNION NATIONAL BANK PITTSBURGH.

BANKERS AND BANK OFFICERS.

CHARLES R. FENDERICH
PRESIDENT OF THE REAL ESTATE SAVINGS BANK
PITTSBURGH.

HENRY HAYS WOODS
CASHIER OF THE LIBERTY NATIONAL BANK
PITTSBURGH.

ROBERT JAMES MURRAY
PRESIDENT FIRST NATIONAL BANK, SEWICKLEY
PHYSICIAN.

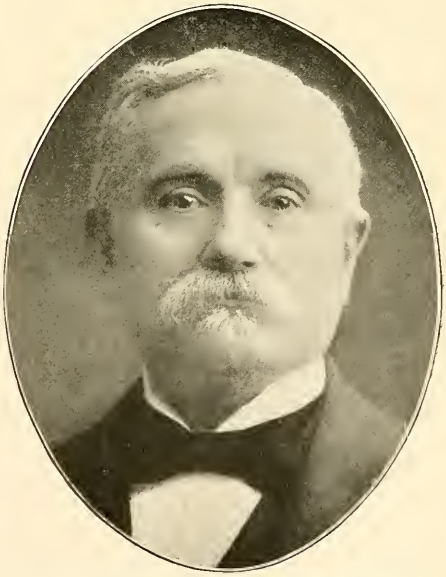

ALEXANDER HILL PATTERSON
CASHIER DUQUESNE NATIONAL BANK
PITTSBURGH.

BANKERS AND BANK OFFICERS.

CHARLES LOCKHART
PRESIDENT PITTSBURGH NATIONAL BANK OF COMMERCE.

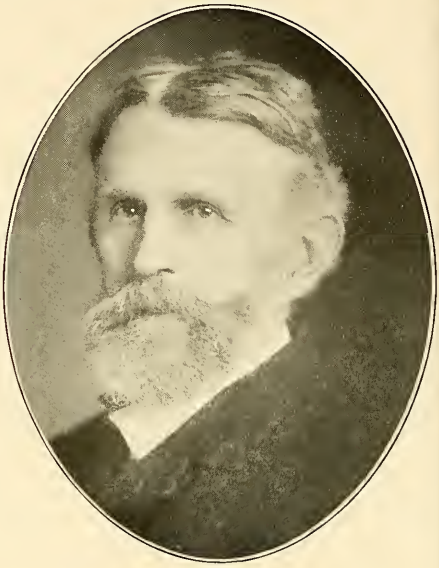

E. P. YOUNG
VICE PRESIDENT OF THE FIRST NATIONAL BANK SEWICKLEY.

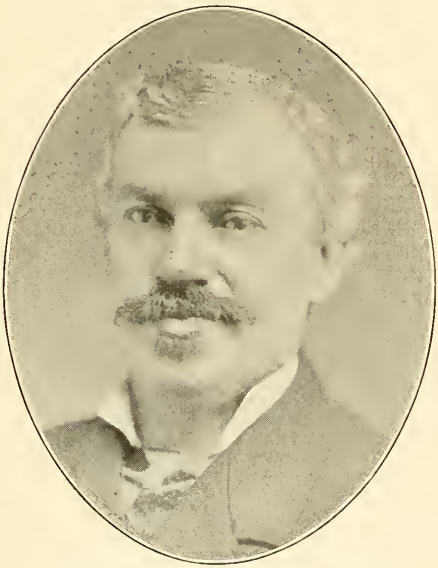

GEORGE RODGERS DUNCAN*
CASHIER IRON CITY NAT. BANK
PITTSBURGH.

ALFRED JOHN PARSONS*
TELLER DOLLAR SAVINGS BANK
PITTSBURGH.

BANKERS AND BANK OFFICERS.

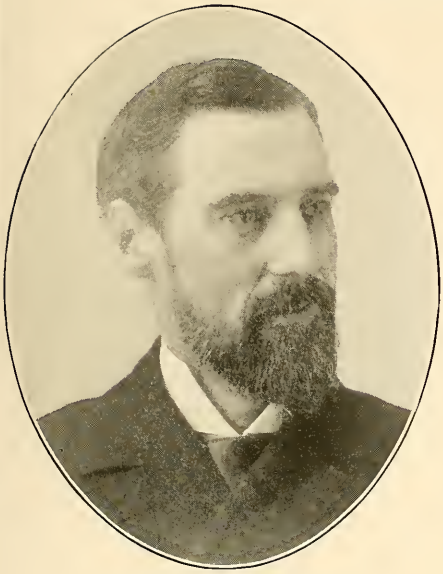

JAMES I. BUCHANAN

VICE PRESIDENT PITTSBURGH TRUST COMPANY, AND DIRECTOR KEYSTONE BANK.

CHARLES McKNIGHT

PRESIDENT NATIONAL BANK OF WESTERN PENNSYLVANIA.

EDWIN BINDLEY

PRESIDENT DUQUESNE NATIONAL BANK PITTSBURGH.

A. E. SUCCOP

PRESIDENT GERMANIA SAVINGS BANK AND GERMAN FIRE INSURANCE COMPANY.

BANKERS AND BANK OFFICERS.

JAMES P. SPEER
PRESIDENT OF THE FREEHOLD BANK
PITTSBURGH.

WILLIAM PICKERSGILL, JR.*
MERCHANT; FOUNDER AND FIRST PRESIDENT OF THE
U. S. NATIONAL BANK.

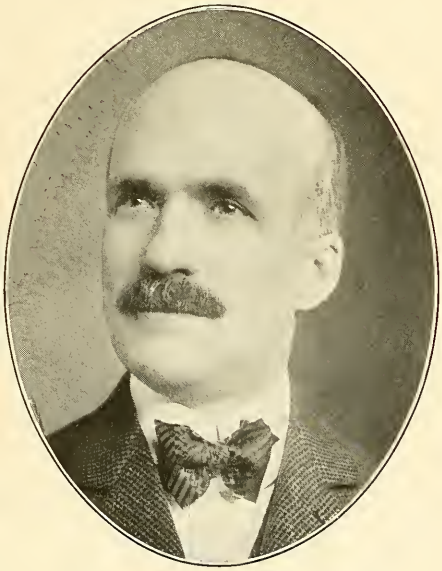

GEORGE W. EISENBEIS
CASHIER OF THE FEDERAL NATIONAL BANK
PITTSBURGH.

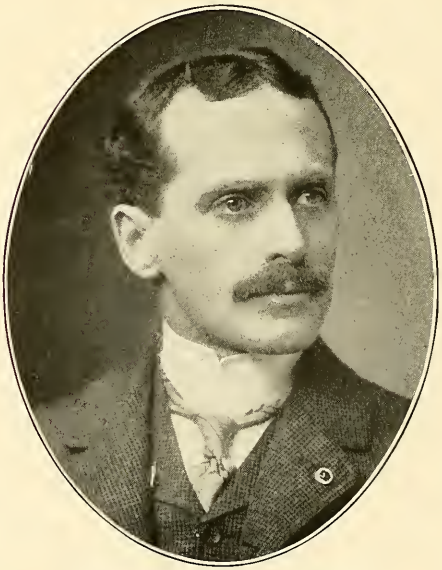

HARRY BENTON SHIDLE
PAYING TELLER OF THE LINCOLN NATIONAL BANK
PITTSBURGH.

BANKERS AND BANK OFFICERS.

JOSEPH WALTON*

PRESIDENT OF THE FARMERS DEPOSIT NATIONAL BANK; LEADING COAL OPERATOR.

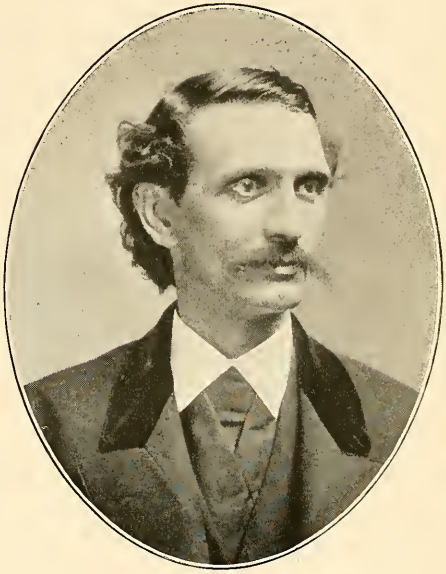

ROBERT W. MACKEY*

STATE TREASURER 1873; ALLEGHENY NATIONAL BANK.

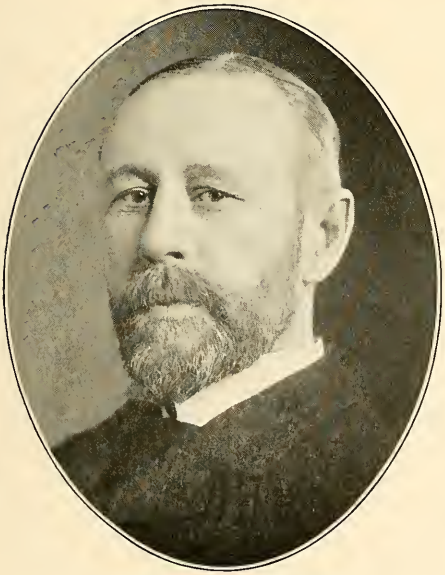

CLARENCE P. TIERS

VICE PRESIDENT OF THE METROPOLITAN NATIONAL BANK.

ROBERT BRIERLY

VICE PRESIDENT OF THE HOMESTEAD NATIONAL BANK.

BANKERS AND BANK OFFICERS.

W. W. SPEER*

PRESIDENT OF THE DOLLAR SAVINGS BANK; SPEER PLOW WORKS.

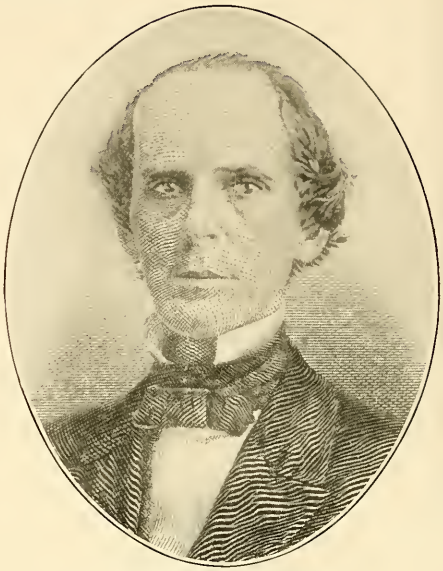

JAMES McAULEY*

PRESIDENT OF THE IRON CITY NATIONAL BANK PITTSBURGH.

W. HAMILTON BRUNT

ASSISTANT CASHIER OF THE COLUMBIA NATIONAL BANK.

JOHN DIMLING

PRESIDENT OF THE WESTERN SAVINGS AND DEPOSIT BANK.

BANKERS AND BANK OFFICERS.

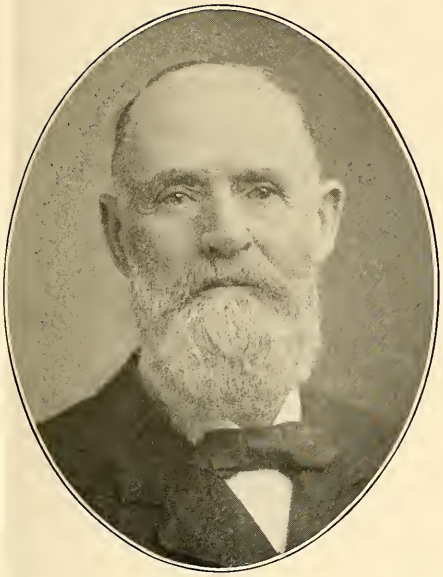

STEPHEN S. CRUMP

DIRECTOR TRADESMENS NATIONAL BANK; MINER AND SHIPPER OF COAL.

JOHN FREMONT STEEL

CASHIER OF THE FREEHOLD BANK PITTSBURGH.

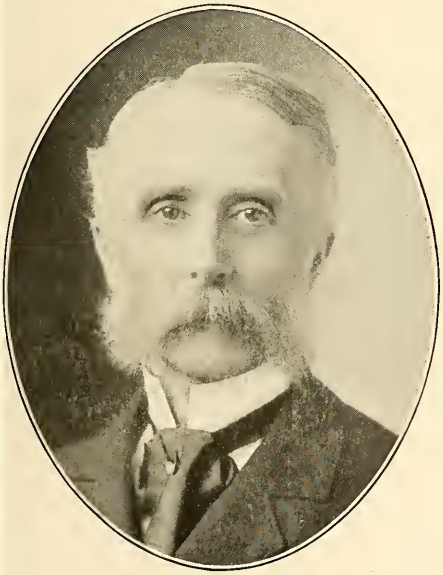

JOHN RUNNETTE

PRESIDENT OF THE METROPOLITAN NATIONAL BANK PITTSBURGH.

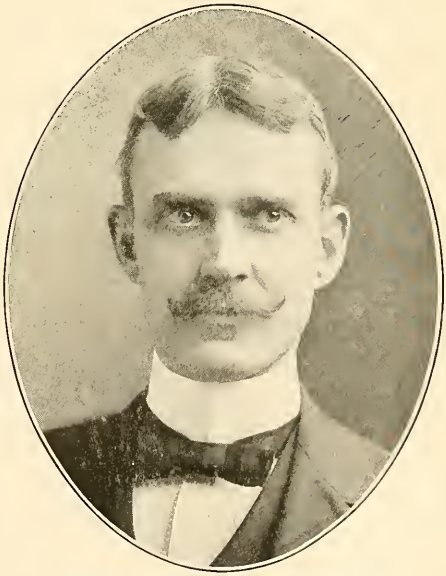

GEORGE HENRY FULTON

CASHIER OF THE FOURTH NATIONAL BANK PITTSBURGH.

BANKERS AND BANK OFFICERS.

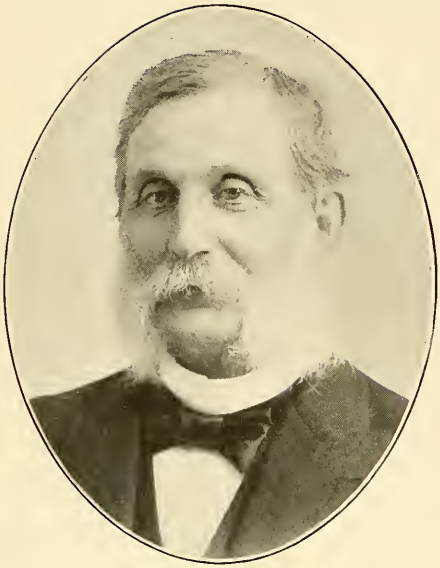

JOHN A. MYLER

PRESIDENT OF THE NATIONS BANK FOR SAVINGS ALLEGHENY; ALLEGHENY TRUST CO.

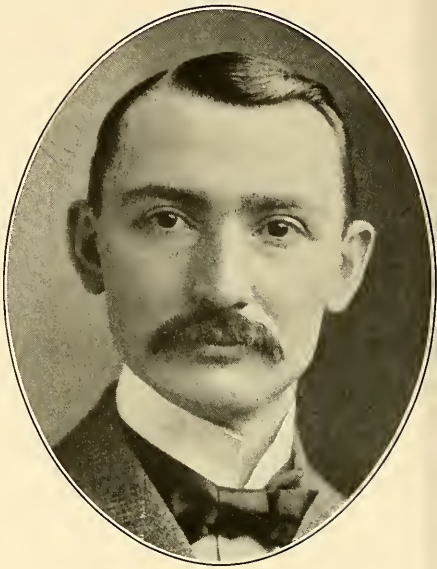

DANIEL BEECH

CASHIER OF THE FIRST NATIONAL BANK OF BIRMINGHAM.

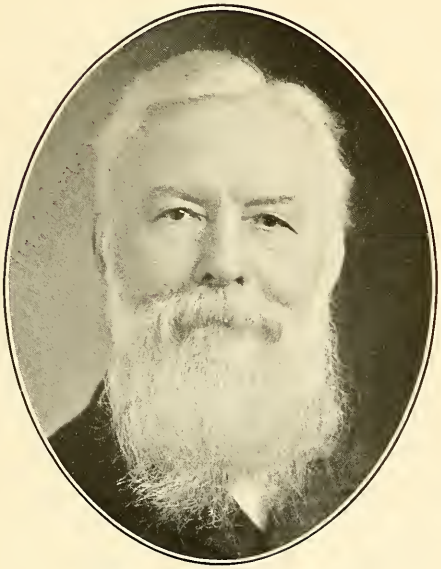

WILLIAM R. FORD*

DIRECTOR OF THE FOURTH NATIONAL BANK PITTSBURGH.

HARRY MOORE

PRESIDENT OF THE HILL TOP BANK SOUTH SIDE.

BANKERS AND BANK OFFICERS.

WILLIAM HILL
PRESIDENT OF THE FIRST NATIONAL BANK CARNEGIE.

M. MUNHALL
VICE PRESIDENT OF THE DUQUESNE NATIONAL BANK.

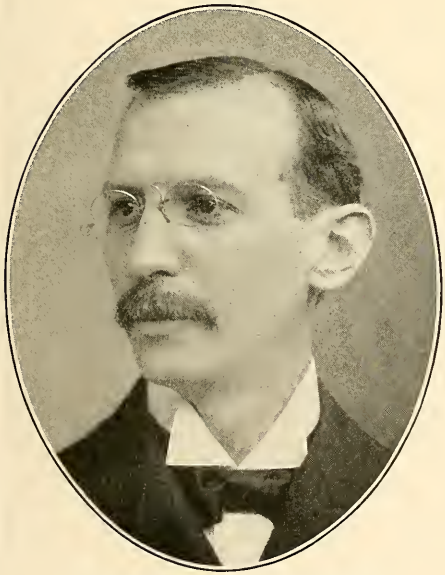

WILLIAM PHILIP KNIGHT
CASHIER OF THE FIFTH NATIONAL BANK.

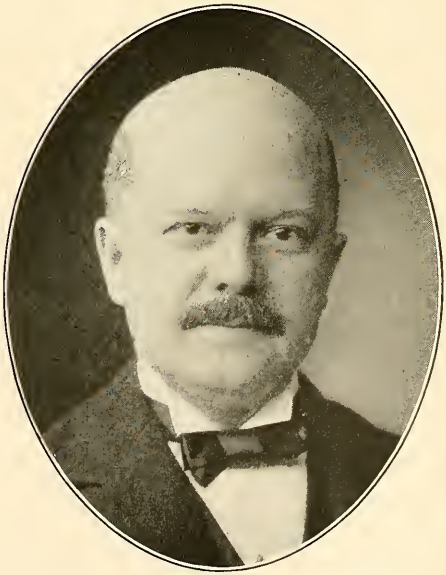

GEORGE WILLIAM CRAWFORD
CASHIER OF THE DIAMOND NATIONAL BANK.

BANKERS AND BANK OFFICERS.

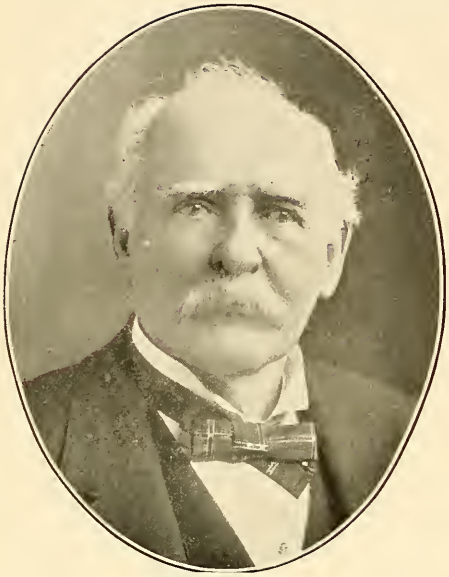

WILLIAM ROSEBURG
VICE PRESIDENT BANK OF PITTSBURGH N. A.

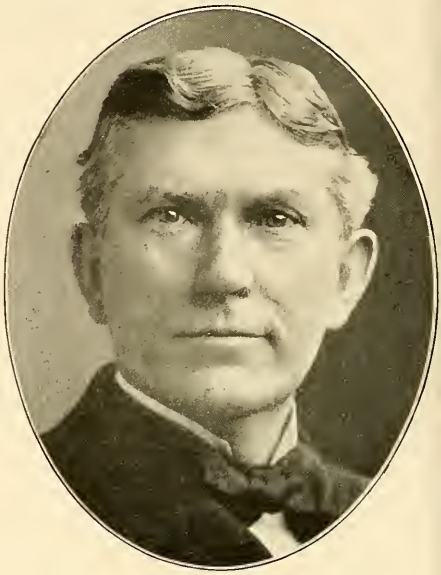

JOHN SULLIVAN SCULLY
VICE PRESIDENT OF THE DIAMOND NATIONAL BANK PITTSBURGH.

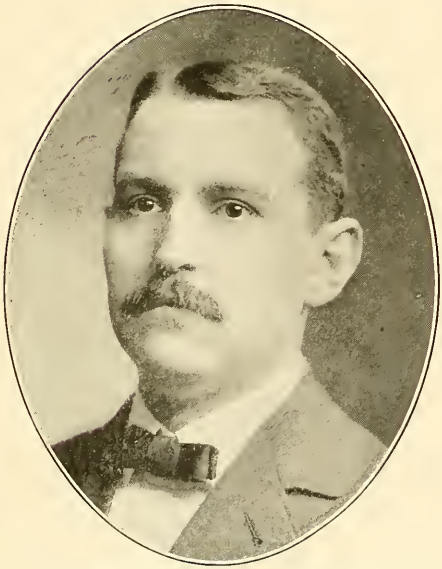

HARRY HAMILTON LANDIS
CASHIER OF THE TRADESMENS NATIONAL BANK PITTSBURGH.

PETER HERMES
DIRECTOR OF THE WESTERN SAVINGS AND DEPOSIT BANK.

BANKERS AND BANK OFFICERS.

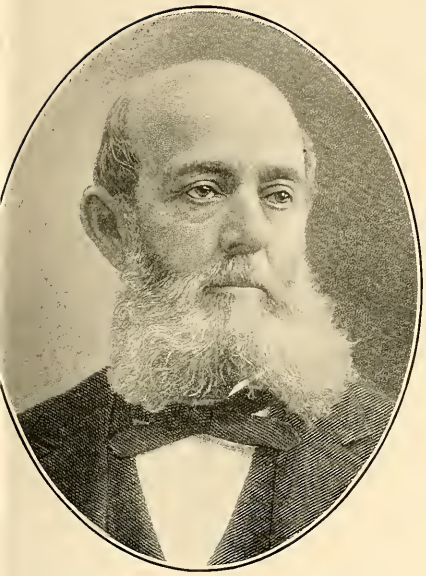

CHARLES W. BATCHELOR*
VICE PRESIDENT OF THE KEYSTONE BANK
PITTSBURGH.

WILLIAM REIS CHRISTIAN
CASHIER OF THE LINCOLN
NATIONAL BANK.

THOMAS HENRY LEWIS
CASHIER OF THE ANCHOR SAVINGS BANK
PITTSBURGH.

WILLIAM J. JONES
SECRETARY AND TREASURER OF THE
PITTSBURGH BANK FOR SAVINGS.

BANKERS AND BANK OFFICERS.

W. HOWARD NIMICK
VICE PRESIDENT OF THE KEYSTONE BANK
PITTSBURGH.

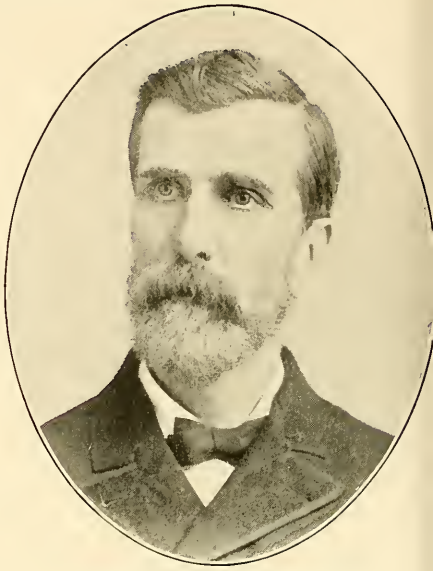

GETER CROSBY SHIDLE*
MERCHANT AND BANKER
PITTSBURGH.

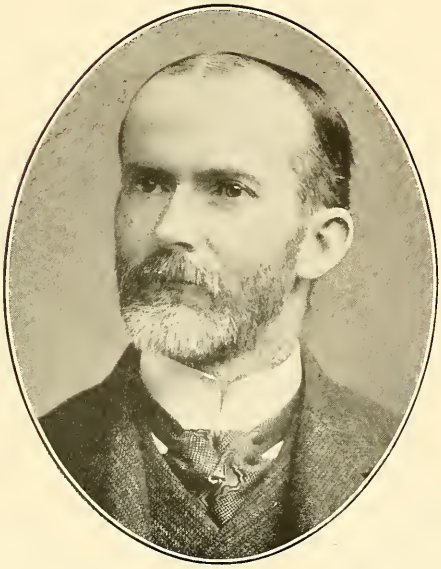

ROBERT WARDROP
VICE PRESIDENT AND CASHIER OF THE
PEOPLES NATIONAL BANK.

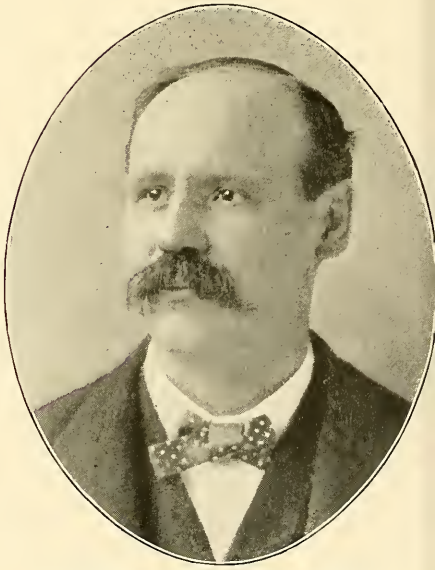

PETER WILLIAM SEIBERT
DIRECTOR GERMAN NATIONAL BANK; CHIEF CLERK
COUNTY COMMISSIONERS.

BANKERS AND BANK OFFICERS.

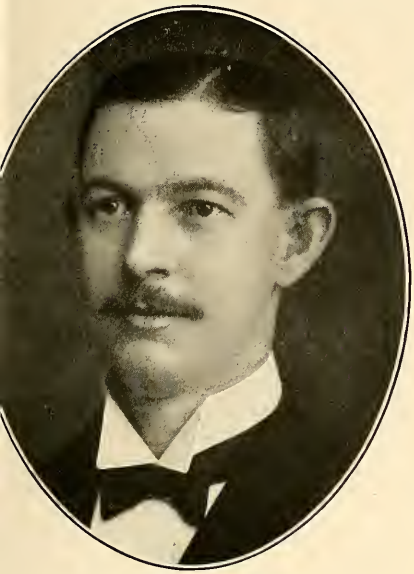

W. W. RAMSEY
CASHIER OF THE GERMAN NATIONAL BANK
PITTSBURGH.

JOHN WILSON TAYLOR
TREASURER OF THE CITY TRUST COMPANY
PITTSBURGH.

WILLIAM FRANCE*
WM. FRANCE & SON, AND DIRECTOR MARINE
NATIONAL BANK.

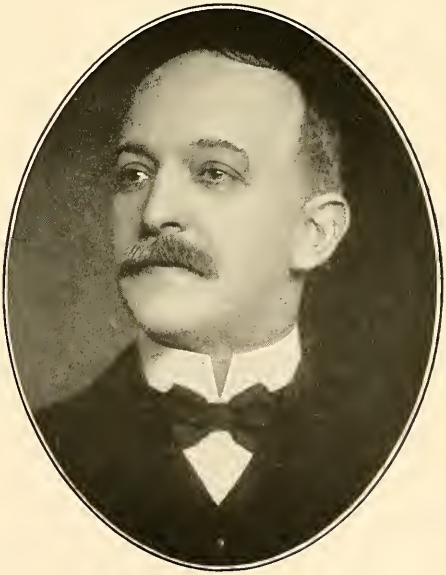

ARTHUR L. FRANCE
WM. FRANCE & SON, AND DIRECTOR OF THE
IRON CITY NATIONAL BANK.

BANKERS AND BANK OFFICERS.

JOHN HARPER, SR.
EX-PRESIDENT OF THE BANK OF PITTSBURGH.

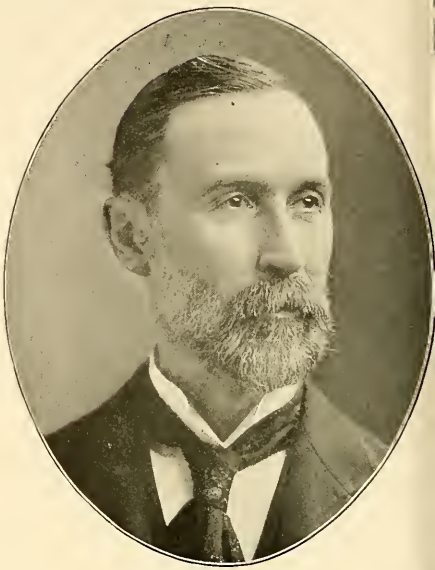

WILSON A. SHAW
CASHIER MERCHANTS AND MANUFACTURERS NATIONAL BANK.

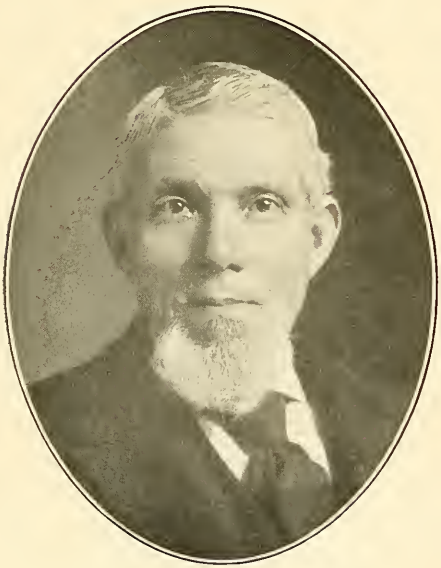

ROBERT McDONALD, JR.
VICE PRESIDENT IRON AND GLASS DOLLAR SAVINGS BANK, SOUTH SIDE.

JUSTUS MULERT
DIRECTOR OF THE FEDERAL NATIONAL BANK; DUQUESNE BREWING COMPANY.

BANKERS AND BANK OFFICERS.

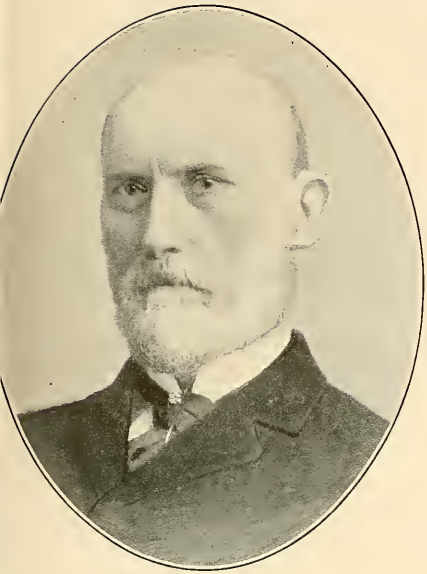

DAVID ROBINSON*
ROBINSON BROS., BANKERS AND BROKERS
PITTSBURGH.

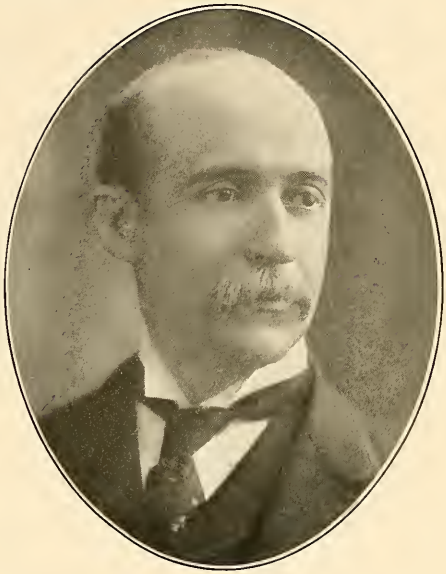

ROBERT ALMER ORR
ROBINSON & ORR, BANKERS AND BROKERS
PITTSBURGH.

GEORGE ZEUGER
DIRECTOR OF THE ALLEGHENY VALLEY BANK
PITTSBURGH.

ANDREW A. DINAN
ALLEGHENY VALLEY BANK
PITTSBURGH.

BANKERS AND BANK OFFICERS.

JAMES EVANS

PRESIDENT OF THE NATIONAL BANK OF MCKEESPORT.

JOHN D. MILLER

PRESIDENT MERCHANTS AND FARMERS NATIONAL BANK, GREENSBURG, PA.

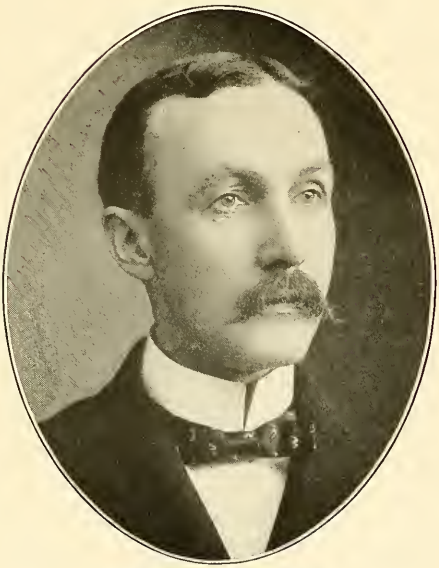

GEORGE DAVIDSON

CASHIER NATIONAL BANK, NEW BRIGHTON; MANAGER BEAVER CO. CLEARING HOUSE ASS'N.

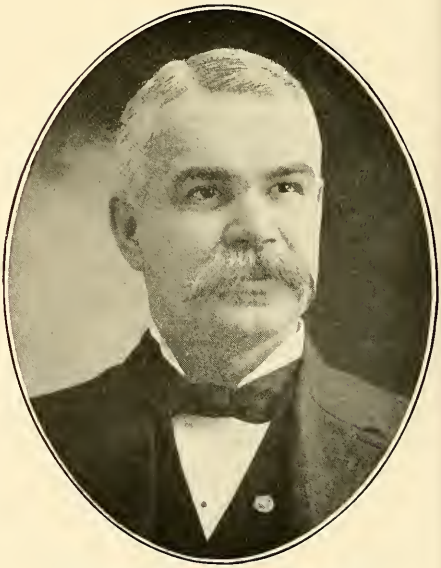

WILLIAM AUGUSTUS HUFF

BANKER; SECRETARY AND TREASURER SAFE DEPOSIT AND TRUST CO., GREENSBURG.

BANKERS AND BANK OFFICERS.

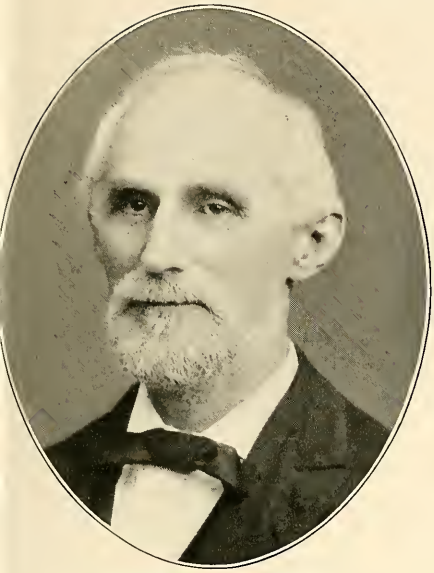

JOSEPH EICHBAUM*

DIRECTOR OF THE LINCOLN NATIONAL BANK; JOSEPH EICHBAUM & CO.

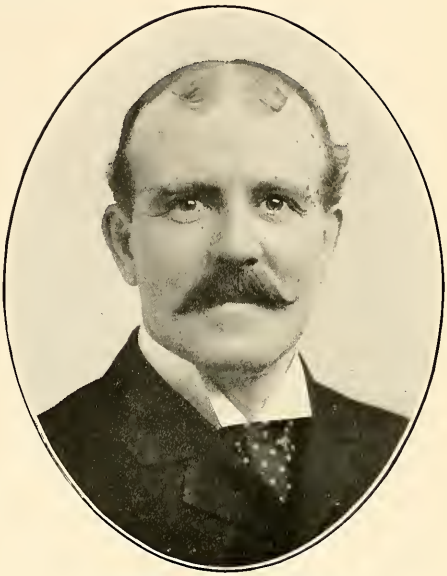

THOMAS P. DAY*

VICE PRESIDENT AND CASHIER OF THE PEOPLES NATIONAL BANK.

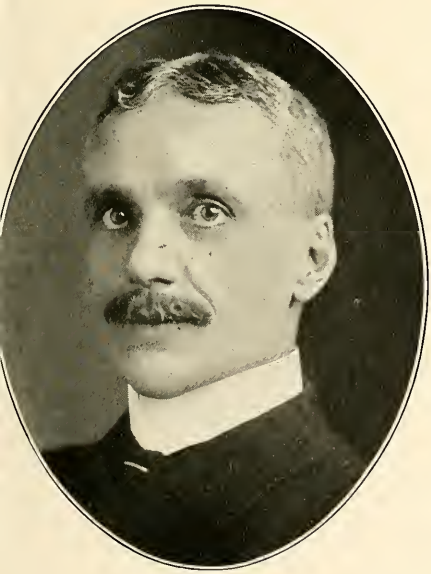

H. P. PEARS

DIRECTOR DUQUESNE NATIONAL BANK; WM. G. JOHNSTON & CO., PRINTERS, ETC.

H. H. NIEMANN

DIRECTOR GERMANIA SAVINGS BANK PITTSBURGH.

BANKERS AND BANK OFFICERS.

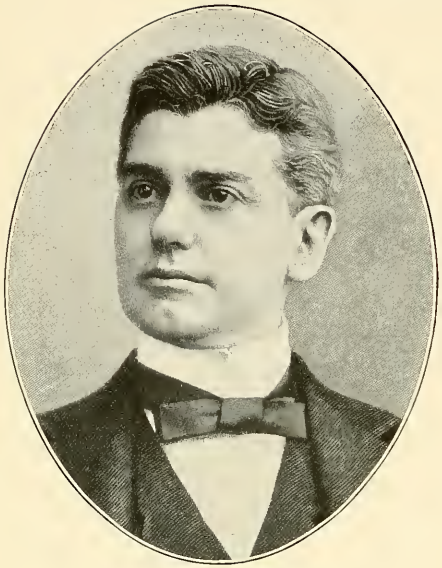

W. L. ABBOTT

DIRECTOR OF THE NATIONAL BANK OF COMMERCE.

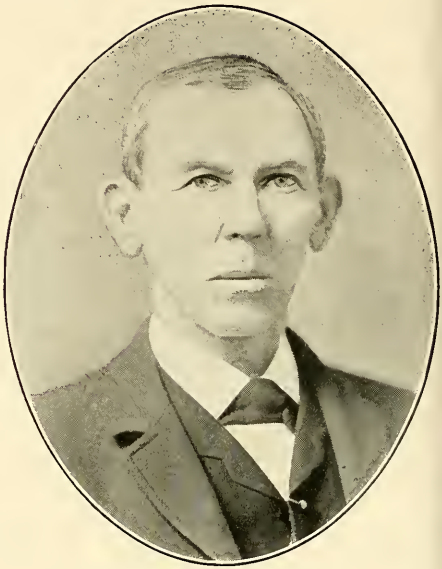

JOHN F. DRAVO

TRADESMENS NATIONAL BANK; FATHER OF FREE NAVIGATION.

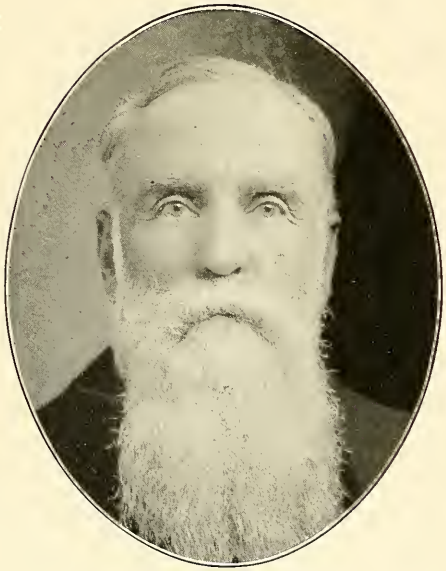

ADDISON LYSLE

DIRECTOR UNION NATIONAL BANK; PREST. LYSLE RIVER COAL CO. 1850-1900.

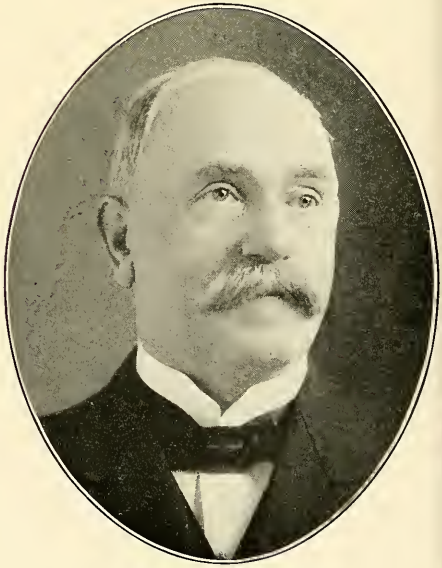

JOHN C. REILLY

CITY TRUST CO., PITTSBURGH; PRESIDENT CITY INSURANCE CO.

BANKERS AND BANK OFFICERS.

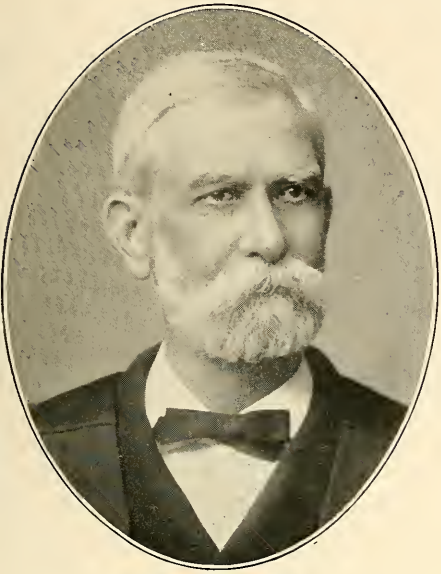

W. W. SMITH
BANKER AND RECTOR OF TRINITY HALL
WASHINGTON, PA.

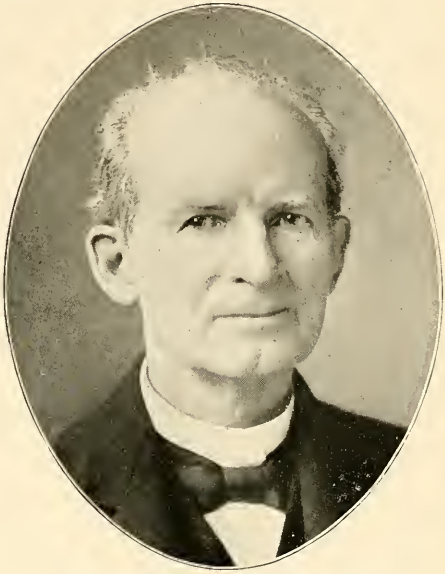

HENRY JOSEPH LYNCH
VICE PRESIDENT OF THE DOLLAR SAVINGS BANK;
DRY GOODS.

ERNEST HARTMAN SEIPLE
CASHIER OF THE UNION NATIONAL BANK
NEW BRIGHTON.

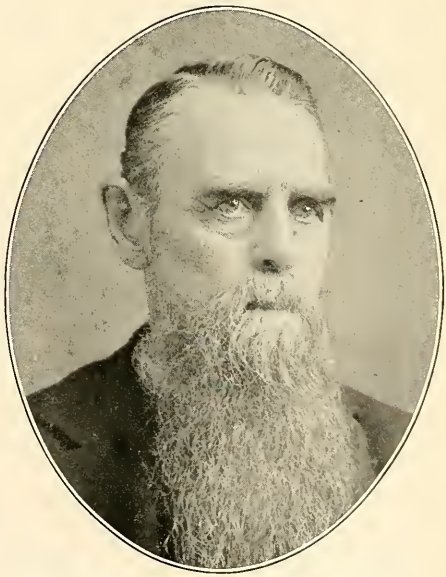

CHARLES MORRISON MERRICK
PRESIDENT UNION NATIONAL BANK
NEW BRIGHTON.

BANKERS AND BANK OFFICERS.

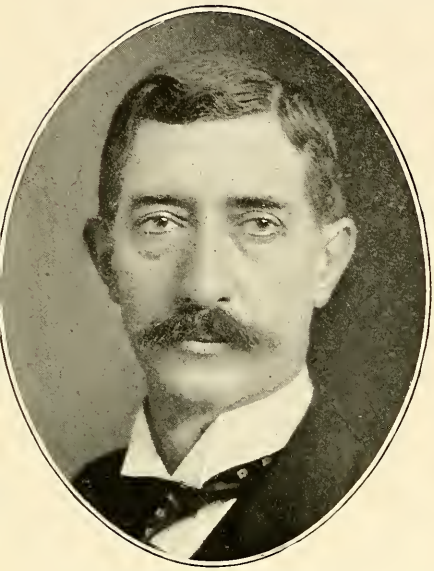

DURBIN HORNE

DIRECTOR OF THE UNION NATIONAL BANK; JOSEPH HORNE CO.

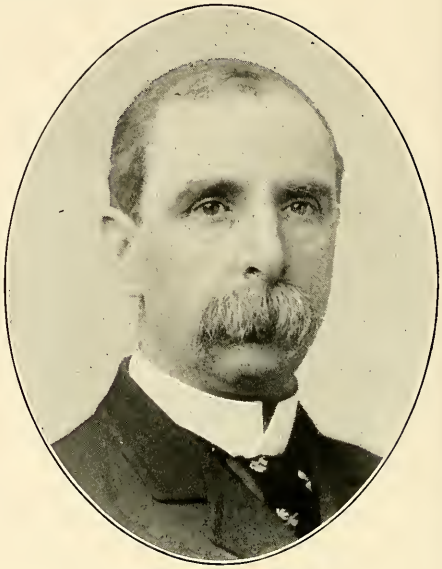

D. G. STEWART

BANK DIRECTOR; GRAIN ELEVATOR AND COMMISSION DEALER.

LOUIS KUBLER

DIRECTOR OF THE HILL TOP BANK; DRY GOODS.

JACOB S. REYMER

DIRECTOR COMMERCIAL NATIONAL BANK; REYMER BROS. CO.

TRUST COMPANIES, ETC.

C. B. McVAY
PRESIDENT OF THE PITTSBURGH TRUST COMPANY.

CHARLES H. HAYS
SECRETARY AND TREASURER PITTSBURGH TRUST COMPANY.

JAMES S. McKEAN*
PRESIDENT OF THE UNION TRUST COMPANY.

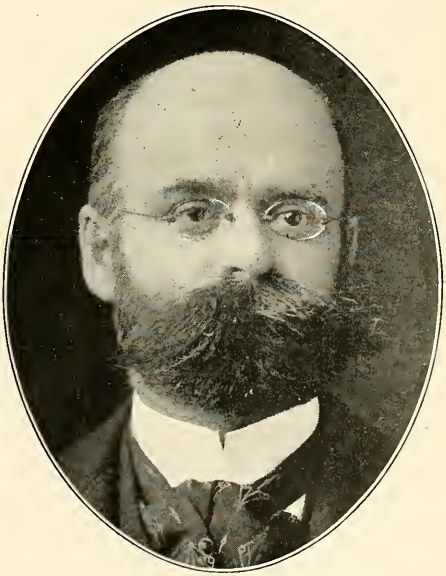

WILLIAM ALLISON CARR
TREASURER OF THE UNION TRUST COMPANY.

TRUST COMPANIES, ETC.

JOHN A. IRWIN
SECRETARY AND TREASURER AMERICAN TRUST COMPANY.

DAVID P. BLACK
PRESIDENT OF THE REAL ESTATE TRUST COMPANY.

J. LEDLIE GLONINGER
TREASURER OF THE REAL ESTATE TRUST COMPANY.

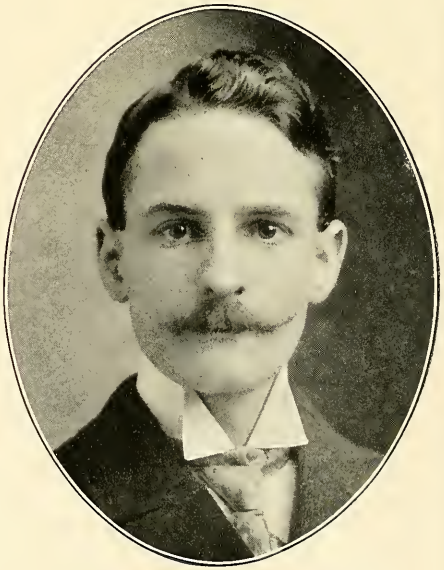

ROBERT JAMES DAVIDSON
SECRETARY OF THE REAL ESTATE TRUST COMPANY.

TRUST COMPANIES, ETC.

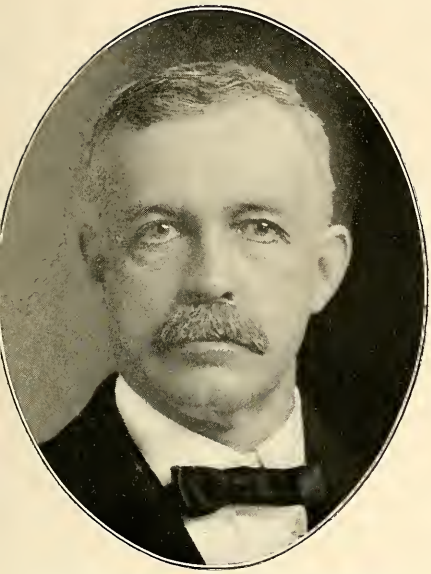

WILLIAM MAXWELL KENNEDY
VICE PRESIDENT AND GEN'L MANAGER
PENNSYLVANIA TRUST CO.

WILLIAM C. LOWRIE
SECRETARY AND TREASURER OF THE
PENNSYLVANIA TRUST CO.

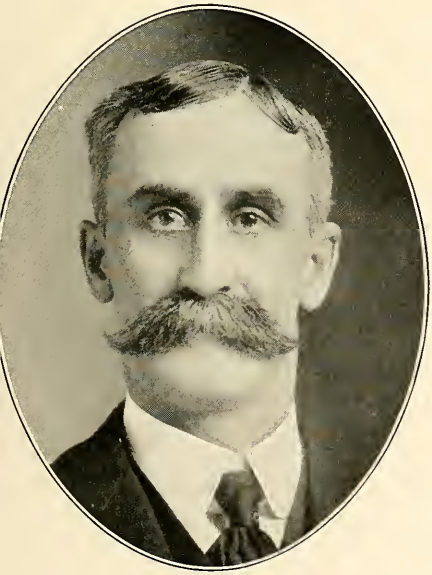

W. T. HOWE
SECRETARY AND TREASURER THE SAFE DEPOSIT
AND TRUST COMPANY

FREDERICK GWINNER
PRESIDENT ENTERPRISE NAT. BANK, ALLEGHENY,
CONTRACTOR.

TRUST COMPANIES, ETC.

THEOPHILUS SPROULL
PRESIDENT OF THE EQUITABLE TRUST COMPANY.

JOSEPH KEELING
V. P. VALLEY TRUST CO.; DIR. IRON & GLASS DOLLAR SAVINGS BANK AND MERCANTILE TRUST CO.

REID KENNEDY
PRESIDENT MONONGAHELA TRUST COMPANY HOMESTEAD.

SAMUEL H. McKEE
PRESIDENT GUARANTY TITLE AND TRUST COMPANY.

BROKERS.

GEORGE BURTON HILL*

OF GEORGE B. HILL & CO., STOCK AND BOND BROKERS.

ROBERT JOHNSTON STONEY, JR.

VICE PRES. STOCK EXCHANGE; DIR. ANCHOR SAVINGS BANK, PGH., AND FIRST NAT. BANK OF ALL'Y.

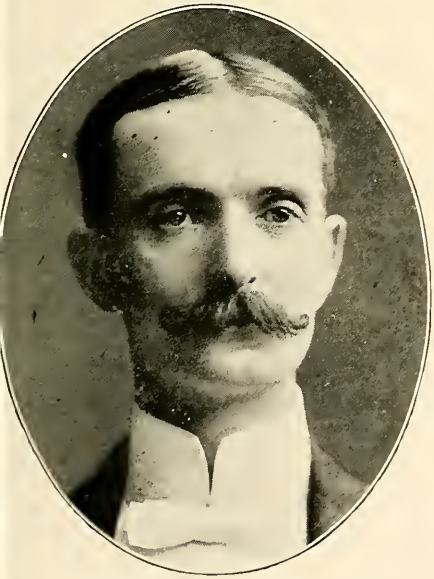

WILLIAM IRWIN MUSTIN

DEALER IN STOCKS AND BONDS; PRESIDENT PITTSBURGH STOCK EXCHANGE.

WILLIAM WILSON CHAPLIN

SECRETARY THE PITTSBURGH STOCK EXCHANGE.

BROKERS.

HUMPHRIES MILLER
BROKER IN STOCKS AND BONDS
ETC.

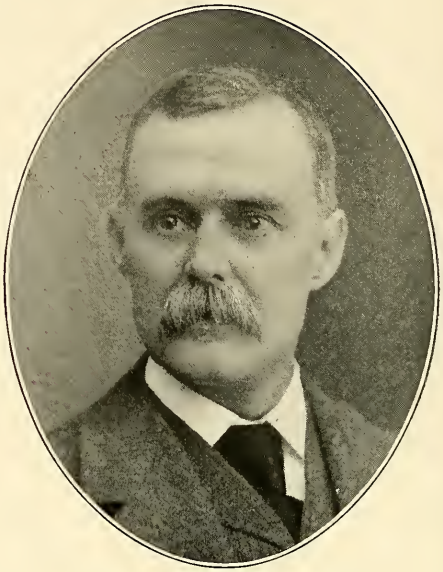

JAMES CAROTHERS
STOCK AND BOND BROKER
ETC.

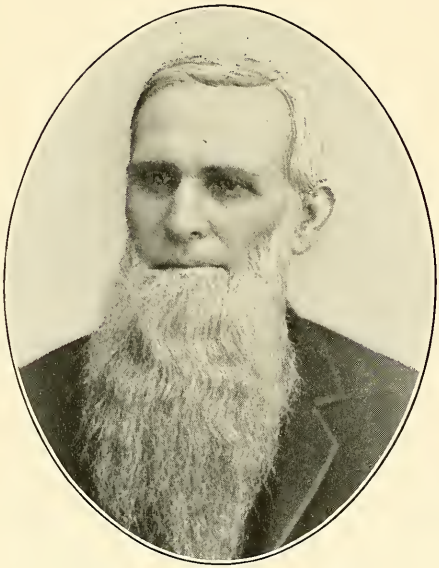

ARCHIBALD ALSTON
TRUSTEE DOLLAR SAVINGS FUND AND TRUST CO. AND
V. P. SECOND NAT. BANK, ALLEGHENY.

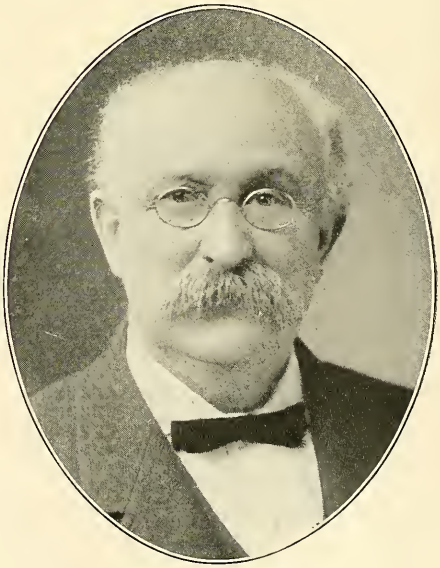

HENRY M. LONG
STOCK AND BOND BROKER; EX-SPEAKER HOUSE OF
REPRESENTATIVES, PENNSYLVANIA.

BROKERS.

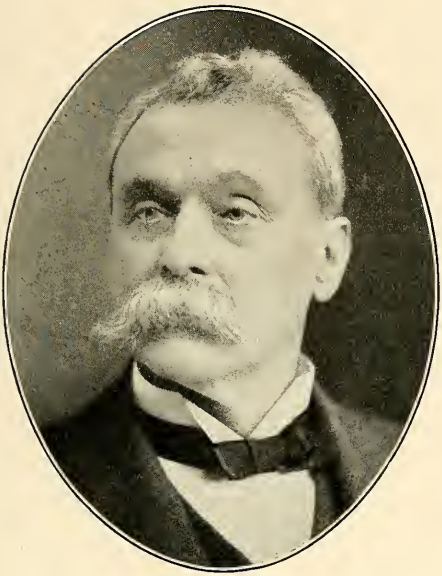

JAMES WEST ARROTT

DIRECTOR OF THE NATIONAL BANK OF COMMERCE; STANDARD SANITARY MFG. CO.

ALBERT C. WETTENGEL

BROKER IN STOCKS AND LOCAL SECURITIES AND REAL ESTATE; DIRECTOR DIAMOND NATIONAL BANK.

GEORGE WASHINGTON DARR

DARR & MOORE, BANKERS AND BROKERS; MEMBER PITTSBURGH AND NEW YORK STOCK EXCHANGES.

JOHN C. FISHER

MEMBER PITTSBURGH STOCK EXCHANGE; DIRECTOR FORT PITT NATURAL GAS COMPANY.

BROKERS.

JOHN PHILIP MAHAN

DIRECTOR OF THE UNITED STATES NATIONAL BANK; FIRE AND MARINE INSURANCE.

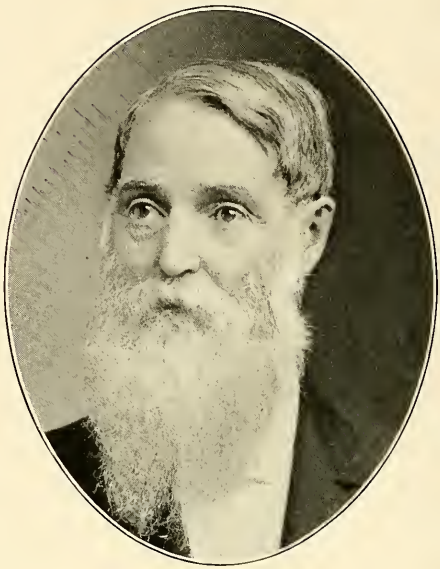

JOHN D. BAILEY

MEMBER PITTSBURGH STOCK EXCHANGE; BROKER AND AUCTIONEER.

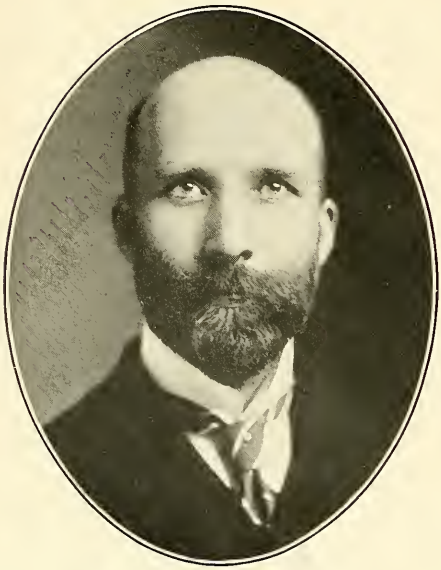

ROBERT CALVIN HALL

INVESTMENT BROKER; MEMBER PITTSBURGH STOCK EXCHANGE.

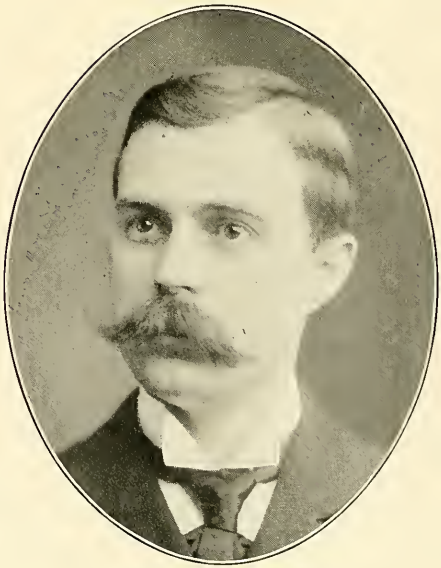

ALVIN E. MASTEN

OF A. E. MASTEN & COMPANY STOCKS AND BONDS.

BROKERS.

J. FRANKLIN ROBINSON
ROBINSON & ORR
BROKERS IN IRON AND STEEL.

ANDREW JOHNSTON LAWRENCE
STOCK BROKER
ETC.

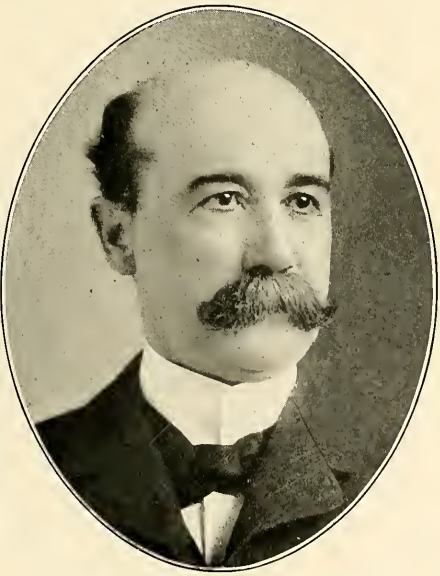

JOHN MITCHELL DAVIS
STEAMBOAT AND MACHINERY BROKER
ETC.

WILLIAM ROBINSON, JR.*
PRESIDENT OF THE EXCHANGE NATIONAL BANK;
FOUNDER OF ALLEGHENY CITY.

CAPITALISTS.

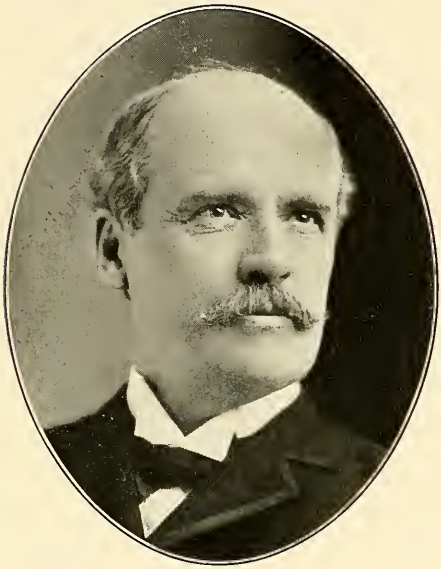

H. S. A. STEWART
REAL ESTATE
PGH.

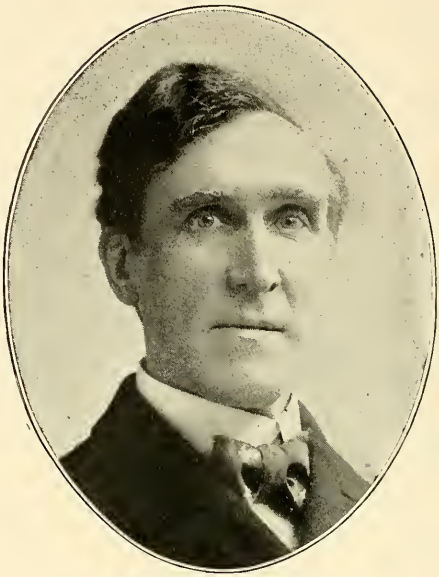

RALPH BAGGALEY
MANUFACTURING AND MINING
CAPITALIST.

MURRY ADOLPHUS VERNER
CAPITALIST
PGH.

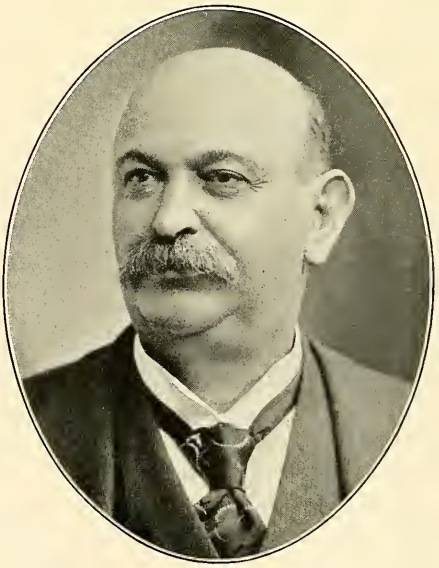

D. P. REIGHARD
CAPITALIST
PGH.

CAPITALISTS.

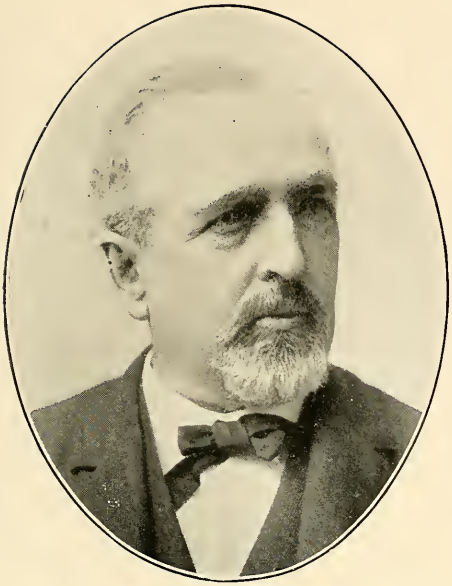

WILLIAM STEWART

DANIEL HENRY WALLACE

REAL ESTATE AND CAPITALIST; DIRECTOR FORT PITT NATIONAL BANK.

JOHN MacCLURG HAYS

REAL ESTATE AND INVESTMENTS PITTSBURGH.

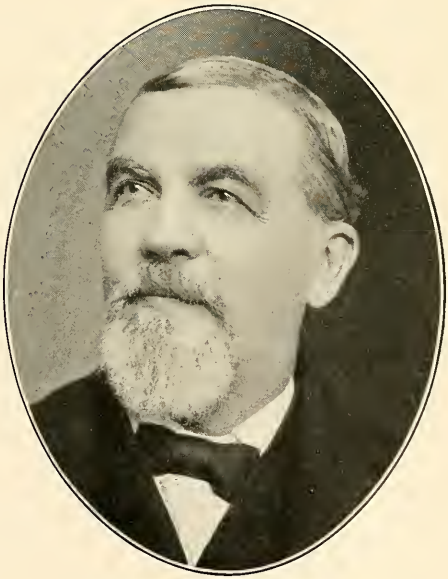

FREDERICK LINKE

CAPITALIST; DIRECTOR PITTSBURGH PRINTING COMPANY.

THE COUNTY JUDICIARY.

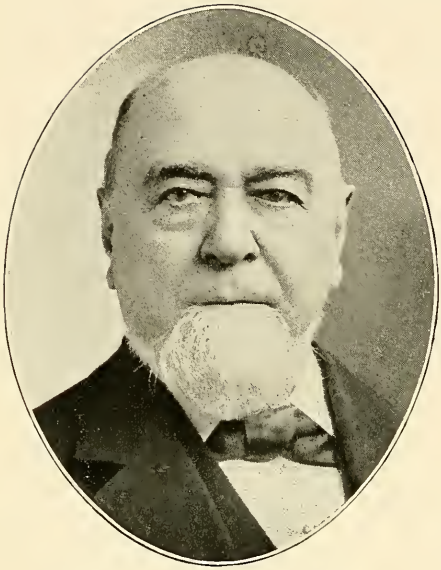

EDWIN HENRY STOWE
PRESIDENT JUDGE OF THE COURT OF COMMON PLEAS
NO. 1.

FREDERICK H. COLLIER
JUDGE OF THE COURT OF COMMON PLEAS
NO. 1.

MARSHALL BROWN
JUDGE OF THE COURT OF COMMON PLEAS
NO. 1.

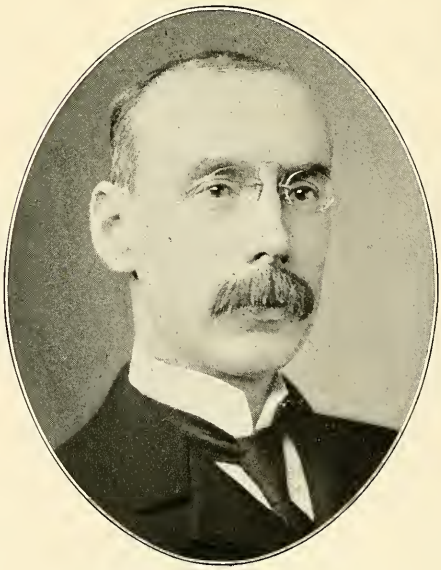

ROBERT S. FRAZER
PRESIDENT JUDGE OF THE COURT OF COMMON PLEAS
NO. 2.

THE COUNTY JUDICIARY.

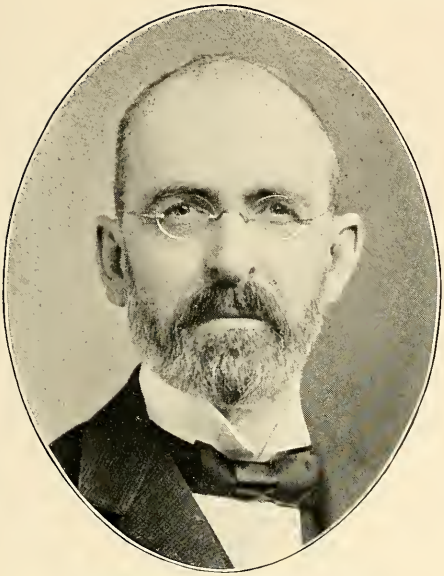

JOHN DOUGLAS SHAFER
JUDGE OF THE COURT OF COMMON PLEAS
NO 2.

ELLIOTT RODGERS
JUDGE OF THE COURT OF COMMON PLEAS
NO. 2.

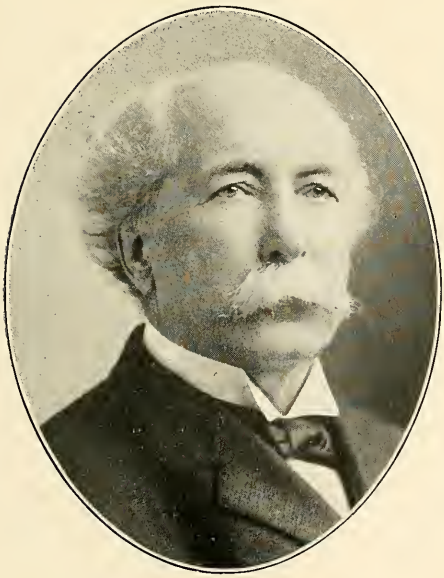

JOHN M. KENNEDY
PRESIDENT JUDGE OF THE COURT OF COMMON PLEAS
NO. 3.

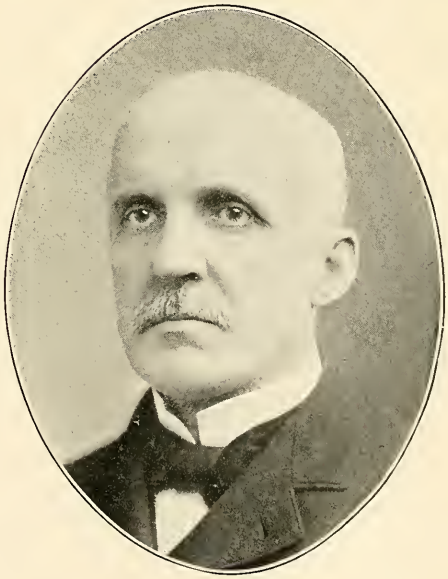

S. A. McCLUNG
JUDGE OF THE COURT OF COMMON PLEAS
NO. 3.

THE COUNTY JUDICIARY.

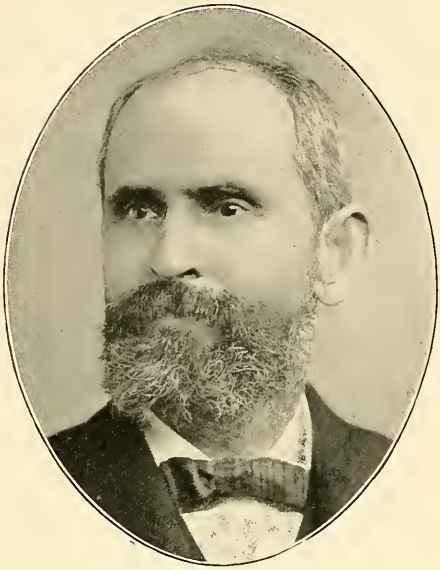

JOHN ALBERT EVANS
JUDGE OF THE COURT OF COMMON PLEAS
NO. 3.

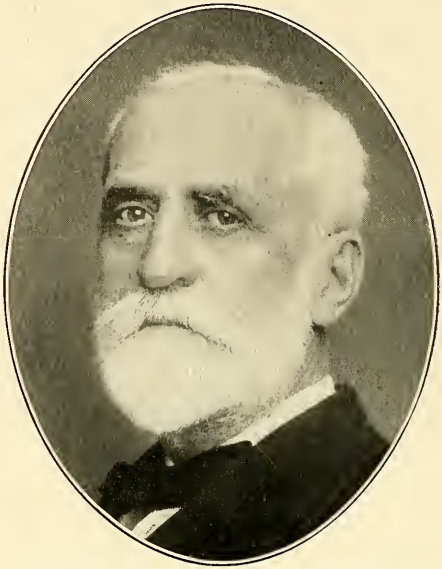

WILLIAM GEORGE HAWKINS, JR.
PRESIDENT JUDGE OF THE
ORPHANS COURT.

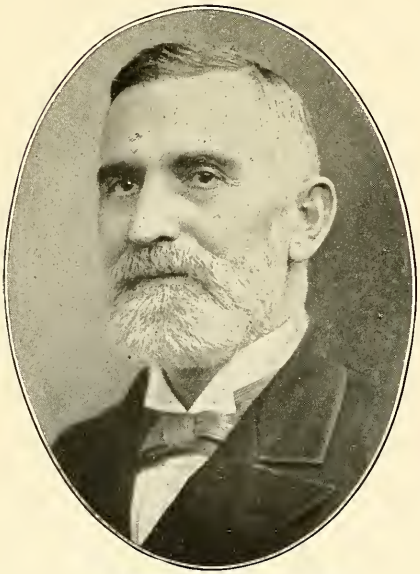

JAMES WATSON OVER
ASSOCIATE JUDGE OF THE
ORPHANS COURT.

JACOB F. SLAGLE*
JUDGE OF THE COURT OF COMMON PLEAS
NO. 1.

THE COUNTY JUDICIARY.

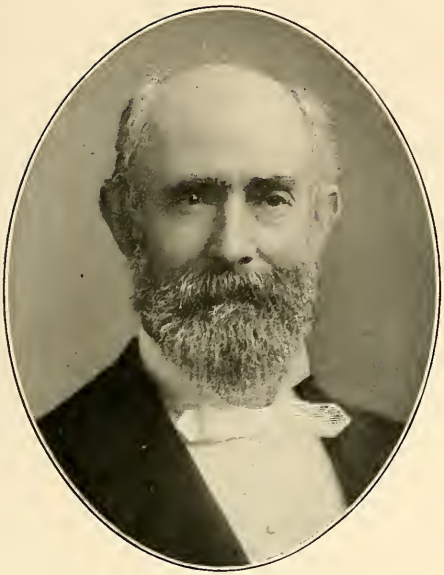

J. W. F. WHITE*

PRESIDENT JUDGE OF THE COURT OF COMMON PLEAS NO. 2 1897.

THOMAS EWING*

PREST. JUDGE OF THE DISTRICT COURT 1873; PREST. JUDGE COURT OF COMMON PLEAS NO. 2 1874-97.

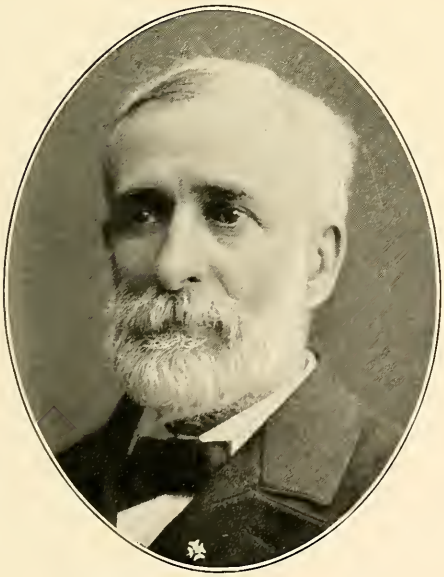

CHRISTOPHER MAGEE

JUDGE OF THE COURT OF COMMON PLEAS NO. 2 1885-1897.

JOHN M. KIRKPATRICK*

ASSOCIATE JUDGE OF THE DISTRICT COURT 1868.

THE COUNTY JUDICIARY, ETC.

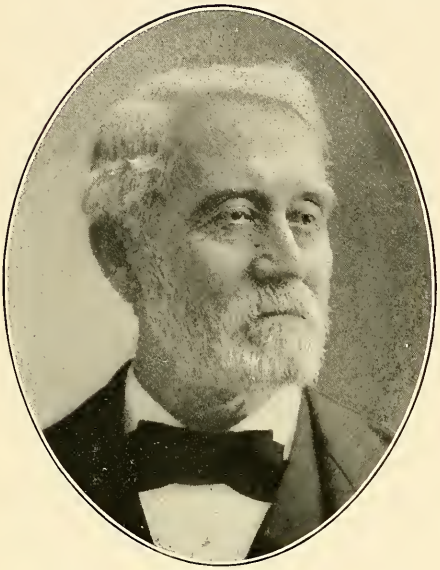

JAMES BREDIN
LAW JUDGE 17TH JUDICIAL DISTRICT
1875-1885.

GEORGE PIERSOL MURRAY
ATTORNEY AT LAW;
SOLICITOR ALLEGHENY COUNTY.

EBENEZER McJUNKIN
JUDGE OF THE 17TH JUDICIAL DISTRICT 1875-1885;
42D AND 43D CONGRESS.

WILLIAM C. McKINLEY
SHERIFF OF ALLEGHENY
COUNTY.

MAYORS OF PITTSBURGH.

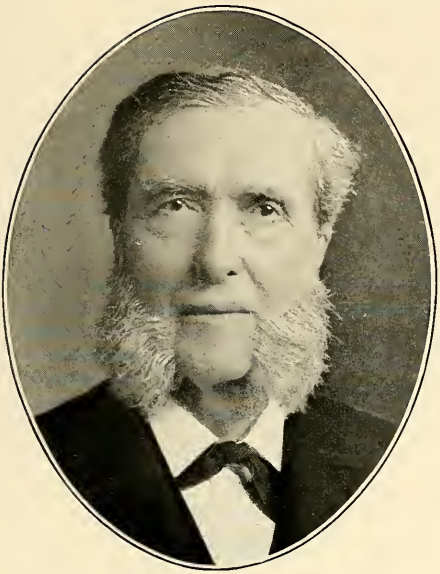

ADAM M. BROWN
FIRST RECORDER OF THE CITY OF PITTSBURGH.

WILLIAM J. DIEHL
LAST MAYOR OF THE CITY OF PITTSBURGH 1899-1901.

HENRY P. FORD
MAYOR OF THE CITY OF PITTSBURGH 1896-1899.

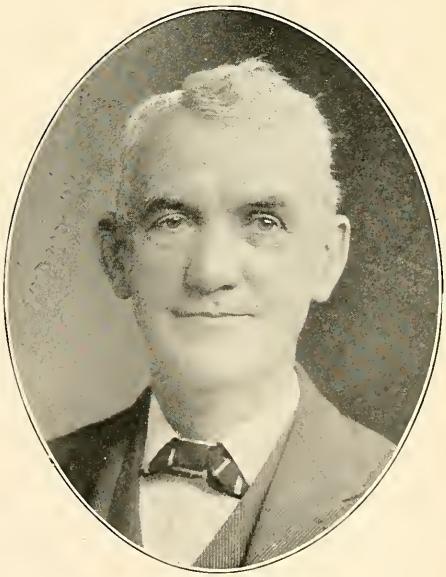

BERNARD McKENNA
MAYOR OF THE CITY OF PITTSBURGH 1893-1896.

MAYORS OF PITTSBURGH.

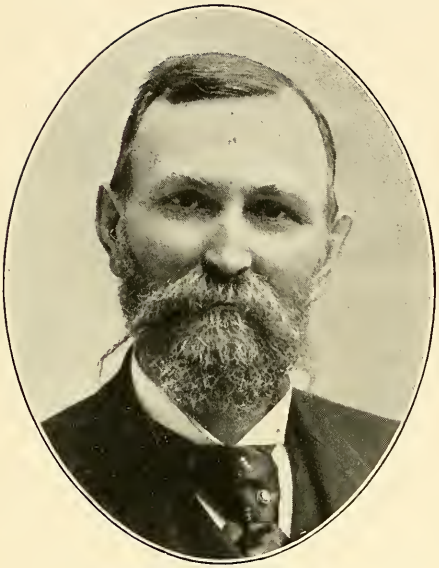

HENRY I. GOURLEY*
MAYOR OF THE CITY OF PITTSBURGH
1890-1893.

WILLIAM McCALLIN
MAYOR OF THE CITY OF PITTSBURGH
1887-1890.

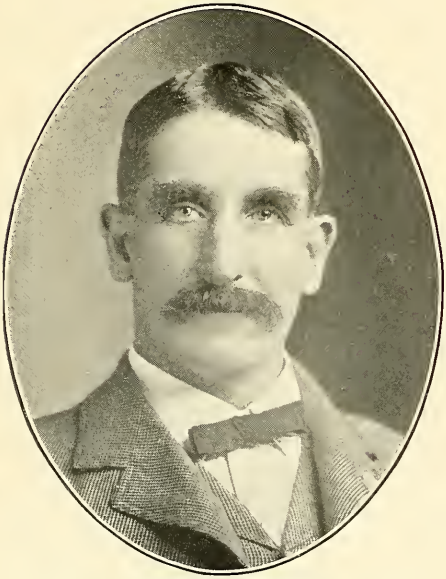

ANDREW FULTON
MAYOR OF THE CITY OF PITTSBURGH 1884-1887
SUPT. DEPT. OF PUBLIC HIGHWAYS AND SEWERS

ROBERT W. LYON
MAYOR OF THE CITY OF PITTSBURGH
1881-1884.

MAYORS OF PITTSBURGH

ROBERT LIDDELL*
MAYOR OF THE CITY OF PITTSBURGH
1878-1881.

WILLIAM C. McCARTHY*
MAYOR OF THE CITY OF PITTSBURGH 1866-1868.
1875-1878.

JAMES BLACKMORE*
MAYOR OF THE CITY OF PITTSBURGH
1868. 1872-1875.

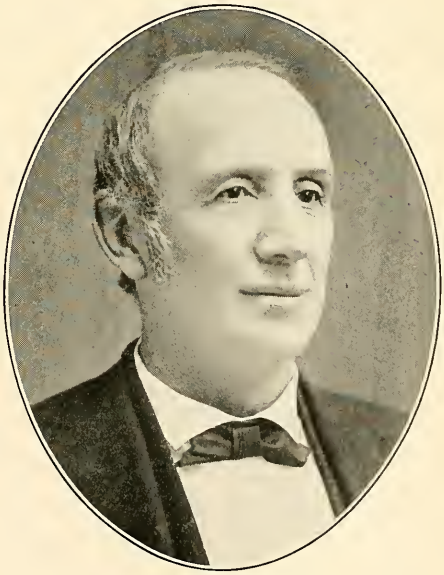

JARED M. BRUSH*
MAYOR OF THE CITY OF PITTSBURGH
1869-1872.

MAYORS OF PITTSBURGH.

JAMES LOWRY, JR.*

MAYOR OF THE CITY OF PITTSBURGH 1864-1866.

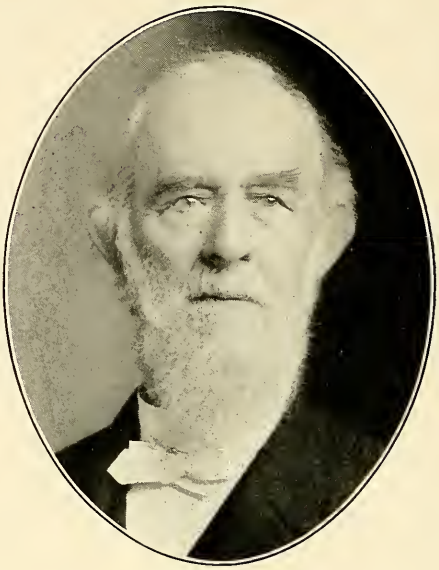

GEORGE WILSON

MAYOR OF THE CITY OF PITTSBURGH 1860-1862; PRESIDENT HUMANE SOCIETY.

HENRY AUGUSTUS WEAVER*

MAYOR OF PITTSBURGH 1857-60; FIRST INT. REVENUE COLLECTOR APPOINTED BY PREST. LINCOLN.

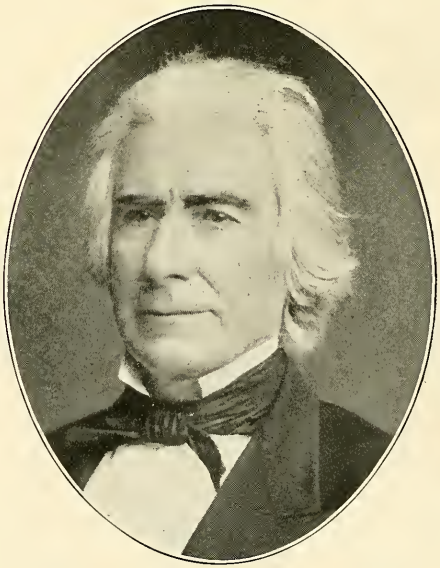

JOHN BRANDON GUTHRIE*

MAYOR OF PITTSBURGH 1851-1853.

MAYORS OF PITTSBURGH.

JOSEPH BARKER*
MAYOR OF THE CITY OF PITTSBURGH
1850.

WILLIAM JORDAN HOWARD*
MAYOR OF PITTSBURGH
1845.

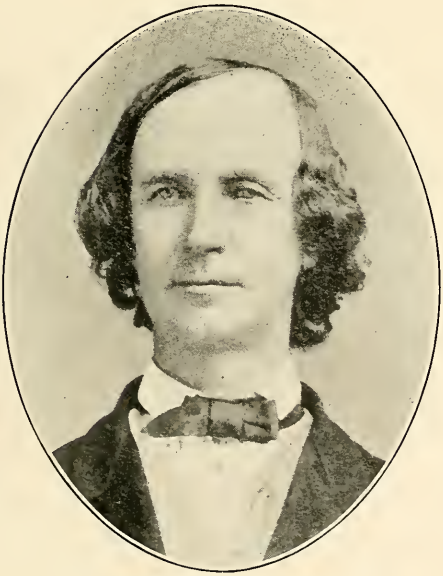

JONAS R. McCLINTOCK*
MAYOR OF PITTSBURGH
1836-1838.

MAGNUS M. MURRAY*
MAYOR OF PITTSBURGH
1828-1830-1831.

OFFICERS OF MUNICIPAL GOVERNMENT, ETC.—PITTSBURGH.

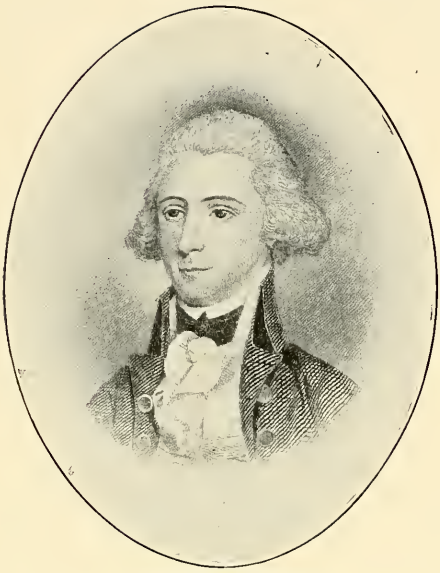

EBENEZER DENNY*

FIRST MAYOR OF THE CITY OF PITTSBURGH 1816-1818.

THOMAS STEEL*

FATHER OF CONSOLIDATION; PREST. SELECT COUNCILS; CITY CONTROLLER; COLLECTOR OF PORT.

JOSEPH F. DENNISTON*

TREASURER OF THE CITY OF PITTSBURGH.

R. C. ELLIOTT*

DIRECTOR OF DEPARTMENT OF PUBLIC CHARITIES 1887-1893.

OFFICERS OF MUNICIPAL GOVERNMENT, ETC.—PITTSBURGH.

JOSEPH E. LEWIS
CITY CONTROLLER
PITTSBURGH.

DAVID R. TORRENCE
CITY TREASURER
PITTSBURGH.

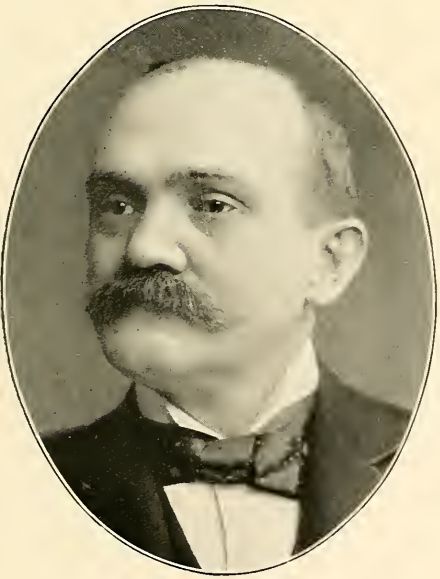

CLARENCE BURLEIGH
ATTORNEY AT LAW;
EX-CITY SOLICITOR.

ROBERT OSTERMAIER
EX-COLLECTOR OF DELINQUENT TAXES; SECY. REP. CITY EX. COM.; DIR. METROPOLITAN NAT. BANK.

OFFICERS OF MUNICIPAL GOVERNMENT, ETC.—PITTSBURGH.

EDWARD MANNING BIGELOW
CHIEF OF THE DEPARTMENT OF PUBLIC WORKS; CIVIL ENGINEER.

GEORGE W. GOSSER
ASSESSOR CITY OF PITTSBURGH.

JOHN MILLER ANDERSON
EX-CHIEF OF THE DEPT. OF PUBLIC CHARITIES; EX-TREASURER ALLEGHENY CO.

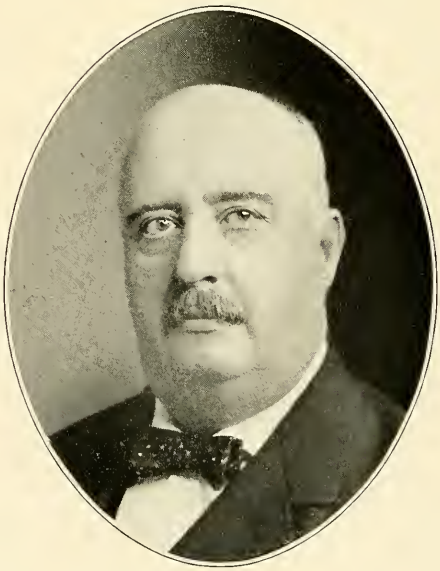

GEORGE W. WILSON
EX-DIRECTOR OF THE DEPARTMENT OF PUBLIC WORKS.

OFFICERS OF MUNICIPAL GOVERNMENT, ETC.—PITTSBURGH.

FRANK J. KLUMPP
EX-CITY ASSESSOR
PITTSBURGH.

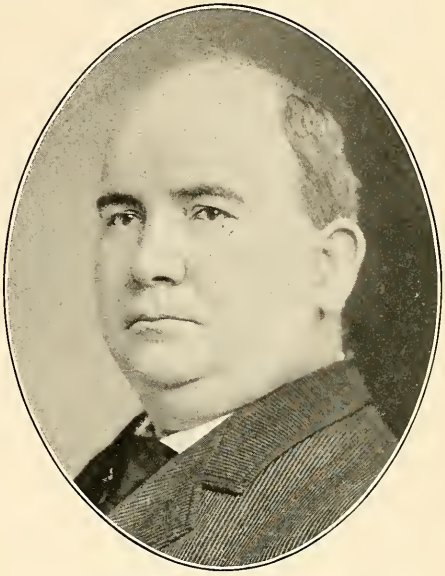

THOMAS MULLEN
ASSESSOR CITY OF
PITTSBURGH.

WILLIAM SPRAGUE
ASSESSOR CITY OF
PITTSBURGH.

EDWARD C. NEGLEY
POLICE MAGISTRATE OF THE EAST END
PITTSBURGH.

OFFICERS OF MUNICIPAL GOVERNMENT, ETC.—PITTSBURGH.

MORRIS WILLIAM MEAD
SUPERINTENDENT BUREAU OF ELECTRICITY
PITTSBURGH.

WILLIAM C. GEARING
ASST. CITY CLERK
PITTSBURGH.

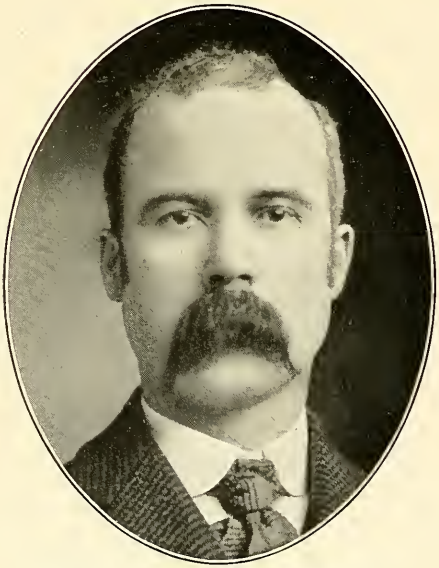

FRANK ANDERSON KIMBALL
CITY AUDITOR;
CERTIFIED PUBLIC ACCOUNTANT.

JOHN CORLESS HENRY
CHIEF CLERK TO CITY RECORDER; VICE PRESIDENT OF
REPUBLICAN LEAGUE CLUBS OF PENNA.

OFFICERS OF MUNICIPAL GOVERNMENT, ETC.—PITTSBURGH.

WILLIAM CHARLES WRIGHT, JR.
CLERK TO CITY RECORDER
PITTSBURGH.

JAMES HORNER
BURGESS OF BOROUGH OF WILKINSBURG
PENNSYLVANIA.

CHARLES E. SUCCOP
ALDERMAN; SECRETARY OF THE DUQUESNE
BREWING COMPANY.

S. J. TOOLE
ALDERMAN OF THE FIRST WARD
PITTSBURGH.

OFFICERS OF MUNICIPAL GOVERNMENT, ETC.—PITTSBURGH.

SAMUEL ANDREWS
SUPERINTENDENT OF THE PUBLIC SCHOOLS
PITTSBURGH.

ANDREW WEBSTER McMILLEN
JUSTICE OF THE PEACE
CARNEGIE.

CLYDE MILLER
BURGESS OF THE BOROUGH OF
HOMESTEAD.

GEORGE J. LUCKEY
SUPERINTENDENT OF THE PUBLIC SCHOOLS
PITTSBURGH 1868-1899.

OFFICERS OF MUNICIPAL GOVERNMENT, ETC.—ALLEGHENY.

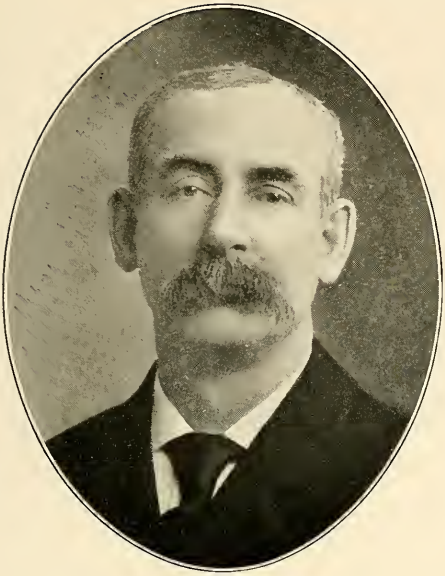

JAMES G. WYMAN
LAST MAYOR OF THE CITY OF ALLEGHENY.

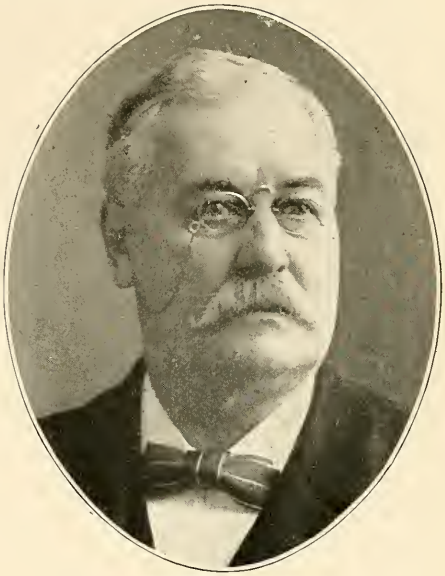

JAMES BROWN
COMPTROLLER OF THE CITY OF ALLEGHENY.

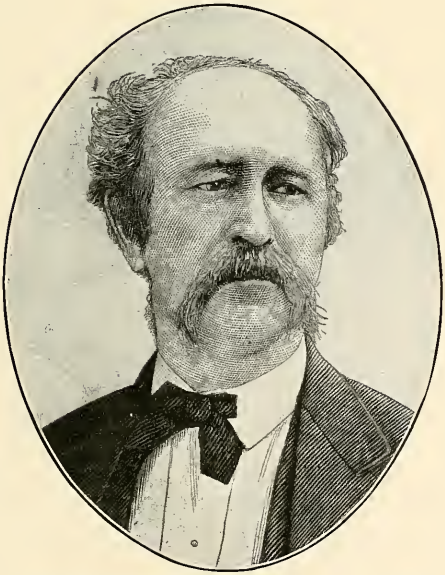

ALEXANDER PURVIANCE CALLOW*
MAYOR OF ALLEGHENY 1869-1874.

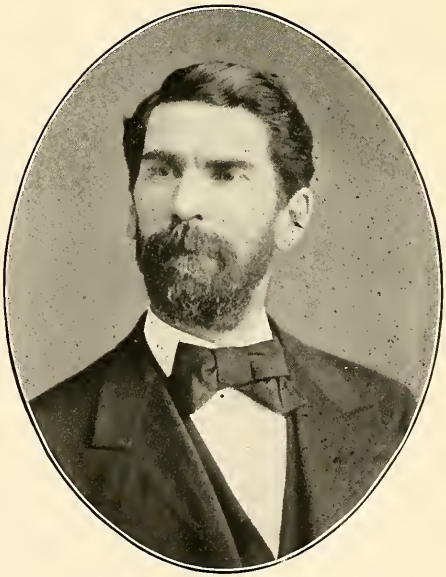

ORMSBY PHILLIPS*
MAYOR OF ALLEGHENY 1874-1877; INSPECTOR WESTERN PENITENTIARY 1867-1884.

OFFICERS OF MUNICIPAL GOVERNMENT, ETC.—ALLEGHENY.

JAMES ALEXANDER McLAUGHLIN
SUPERINTENDENT BUREAU OF HEALTH
ALLEGHENY.

ROBERT DILWORTH
CLERK OF COUNCILS
ALLEGHENY.

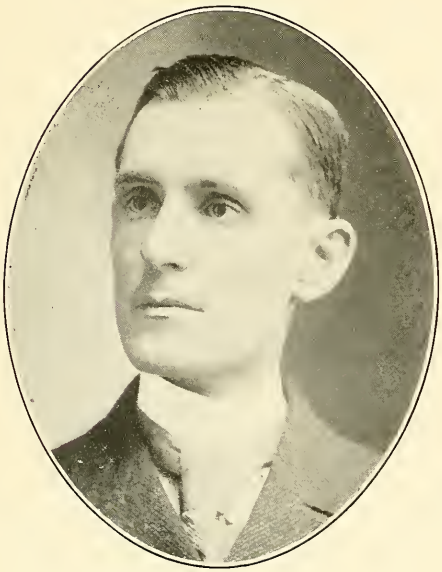

CHARLES P. LANG
ATTORNEY AT LAW; CITY SOLICITOR
ALLEGHENY.

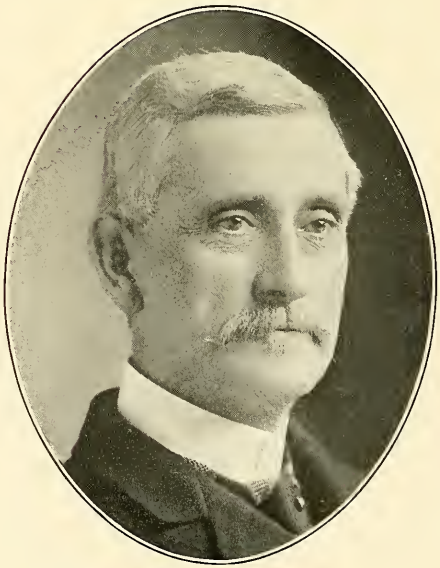

ANDREW D. ARMSTRONG
CHIEF ASSESSOR
OF THE CITY OF ALLEGHENY.

COUNTY OFFICERS, ETC.

JOHN CARSON MERCER
PRESIDENT OF THE BOARD OF COUNTY COMMISSIONERS.

WILLIAM WEBSTER MURRAY
COMMISSIONER OF ALLEGHENY COUNTY.

JAMES A. CLARK
COMMISSIONER OF ALLEGHENY COUNTY.

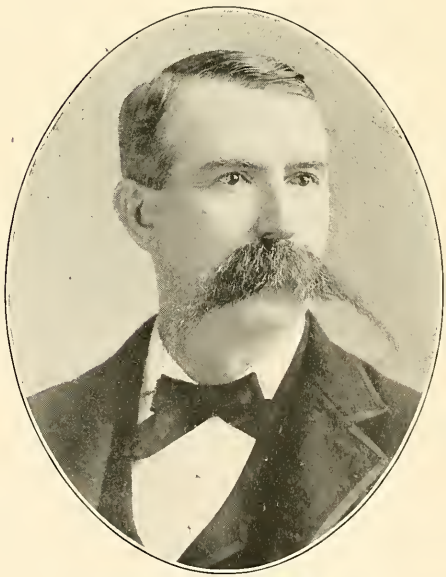

ROBERT E. MERCER*
COMMISSIONER OF ALLEGHENY COUNTY 1878-1894.

COUNTY OFFICERS, ETC.

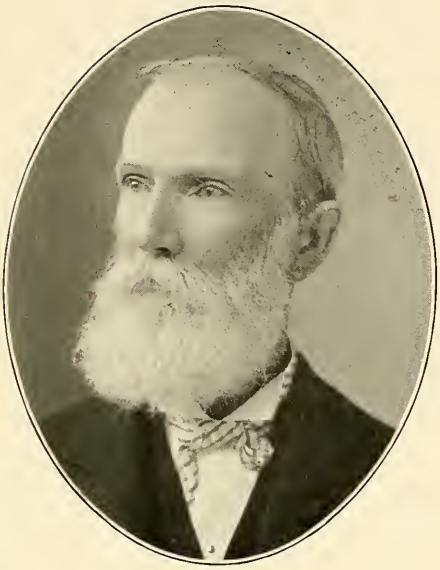

JOHN WAY, JR.
PRESIDENT BOARD OF MANAGERS ALLEGHENY COUNTY WORKHOUSE.

GEORGE W. MILLER
CLERK OF COURTS ALLEGHENY COUNTY.

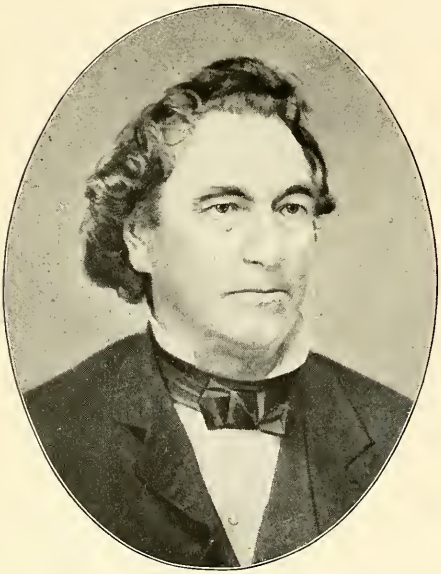

RODY PATTERSON*
SHERIFF OF THE COUNTY OF ALLEGHENY 1855.

JOHN BRADLEY
EX-PROTHONOTARY; CLERK PROTHONOTARY'S OFFICE.

COUNTY OFFICERS, ETC.

FREDERICK WILLIAM EDWARDS
REGISTER OF WILLS AND EX-OFFICIO CLERK OF THE ORPHANS COURT.

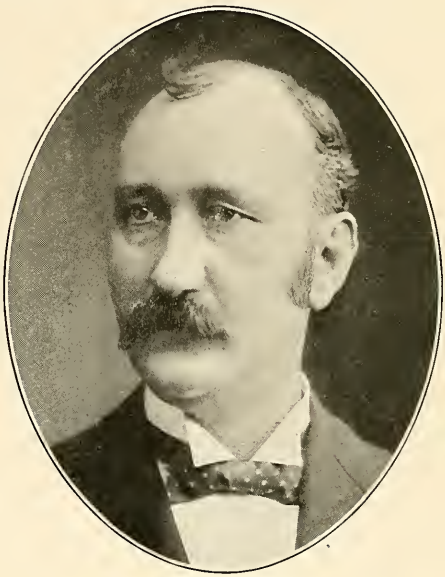

ANDREW J. McQUITTY
PROTHONOTARY OF THE COUNTY OF ALLEGHENY.

DAVID KENNEDY McGUNNEGLE
CHIEF CLERK, OFFICE CLERK OF COURTS.

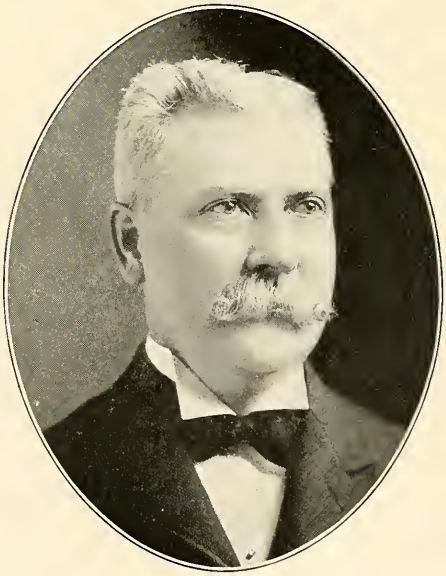

SAMUEL P. CONNER
COUNTY DELINQUENT TAX COLLECTOR PITTSBURGH.

ARTISTS.

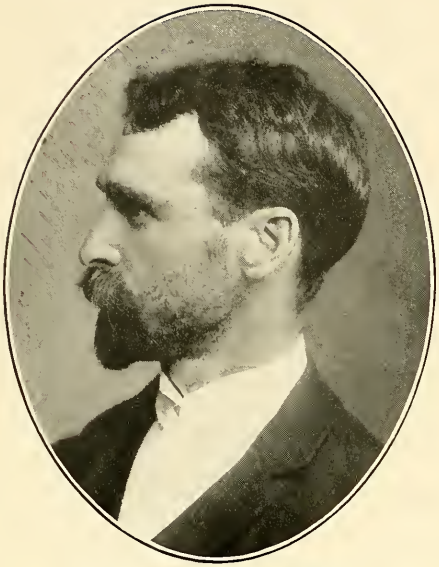

JOHN W. ALEXANDER
LEADING AMERICAN ARTIST
PITTSBURGH.

C. S. REINHART
ARTIST
PITTSBURGH.

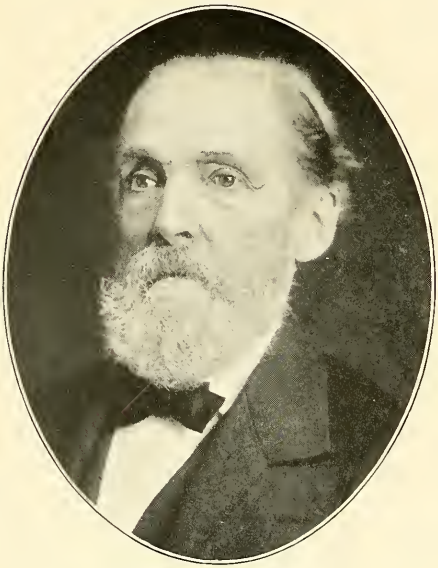

EMIL FOERSTER
ARTIST
PITTSBURGH.

CLARENCE MARSHALL JOHNS
ARTIST;
PAINTER OF "TUBAL CAIN," ETC.

MUSIC AND MUSICIANS.

STEPHEN C. FOSTER*

MUSICAL COMPOSER; AUTHOR OF "OLD FOLKS AT HOME," ETC.

CHARLES CHAUNCEY MELLOR

C. C. MELLOR CO.
MUSICAL INSTRUMENT DEALERS.

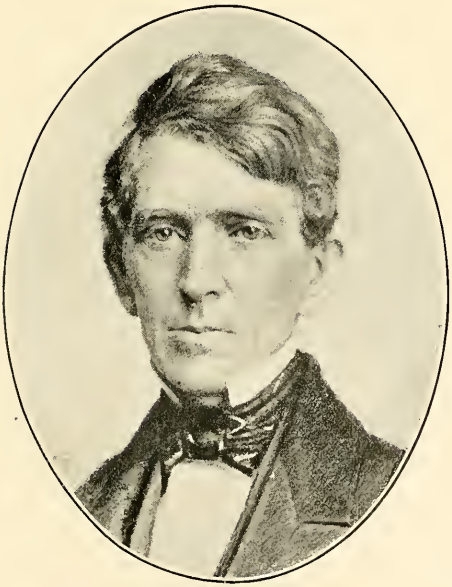

JOHN H. MELLOR*

FOUNDER OF THE MELLOR MUSIC HOUSE 1831; ORGANIST TRIN. EPIS. CHURCH 1831-1858.

AUGUSTUS KLEBER*

MUSIC MERCHANT; DIRECTOR THIRD NAT. BANK AND GERMANIA SAVINGS BANK.

MUSIC AND MUSICIANS.

A. M. FOERSTER

COMPOSER AND TEACHER OF MUSIC
PITTSBURGH.

HENRY P. ECKER

H. P. ECKER & CO., LIM.; CITY ORGANIST, ALLEGHENY
OFFICIAL ORGANIST BRADDOCK AND HOMESTEAD.

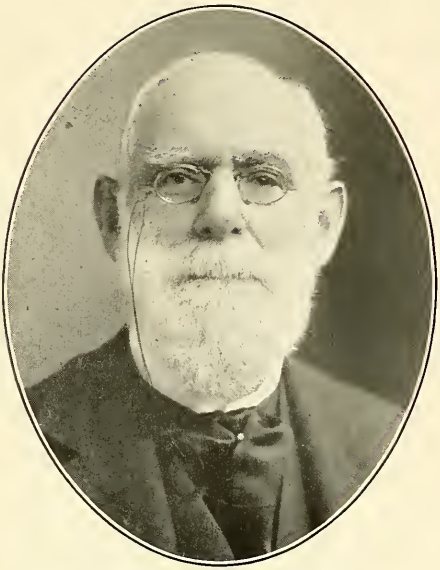

WILLIAM H. SLACK*

PROFESSOR OF MUSIC; MEMBER OF THE
ALLEGHENY QUARTETTE.

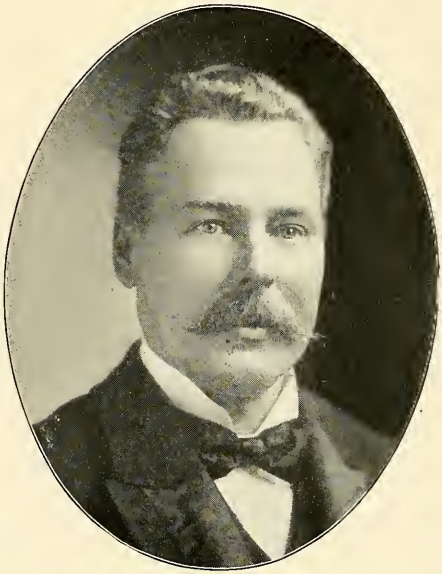

CHARLES DAVIS CARTER

PRESIDENT AND MUSICAL DIRECTOR OF THE CARTER
CONSERVATORY OF MUSICAL ART.

MUSIC AND MUSICIANS.

VICTOR HERBERT

MUSICIAN AND COMPOSER; LEADER PITTSBURGH ORCHESTRA.

GEORGE HENRY WILSON

FIRST MANAGER PITTSBURGH ORCHESTRA AND CARNEGIE MUSIC HALL.

HENRY KLEBER*

PIONEER MUSIC MERCHANT AND COMPOSER PITTSBURGH.

SAMUEL HAMILTON

PIANO MERCHANT AND MANUFACTURER; OWNER HAMILTON BUILDING.

MUSIC AND MUSICIANS.

JOHN SAMUEL DUSS

MUSICAL CONDUCTOR; PREST. BOARD OF ELDERS AND TRUSTEE HARMONY SOCIETY AT ECONOMY, PA.

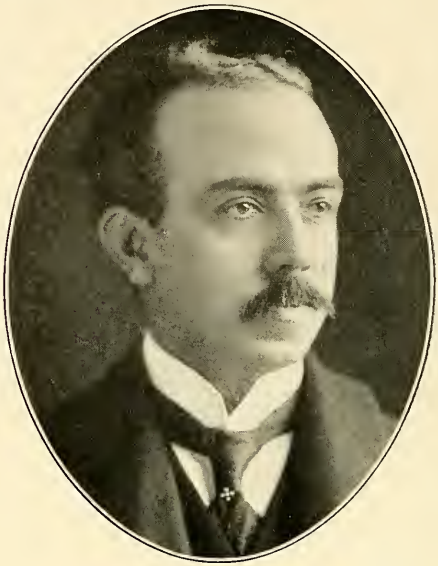

HARRY BOOBYER BROCKETT

TENOR SOLOIST; VOICE CULTURE.

JOSEPH H. GITTINGS

MUSIC TEACHER PITTSBURGH.

WILLIAM M. CRAMP

DEALER IN PIANOS AND ORGANS.

PRINTERS, STATIONERS, ETC.

WILLIAM STEVENSON*

STEVENSON & FOSTER CO., PRINTERS AND STATIONERS.

WILLIAM G. FOSTER

STEVENSON & FOSTER CO., PRINTERS AND STATIONERS.

WILLIAM S. HAVEN*

PRINTER, STATIONER AND BLANK BOOK MANUFACTURER.

C. H. SHINKLE

MYERS-SHINKLE CO., PRINTERS AND STATIONERS.

PRINTERS, STATIONERS, ETC.

HARVEY HAVELOCK SMITH
PRESIDENT MACKENZIE DAVIS LITHOGRAPH CO.

W. J. GOLDER
GENERAL MANAGER OF THE PITTSBURGH PRINTING CO.

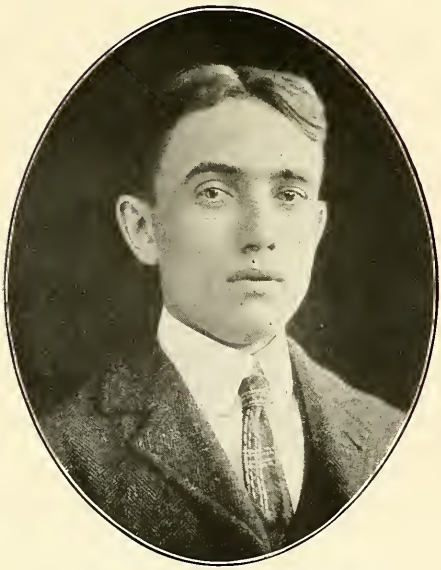

JOSEPH TRUEMAN COLVIN
JOS. T. COLVIN & CO., PRINTING ALLEGHENY.

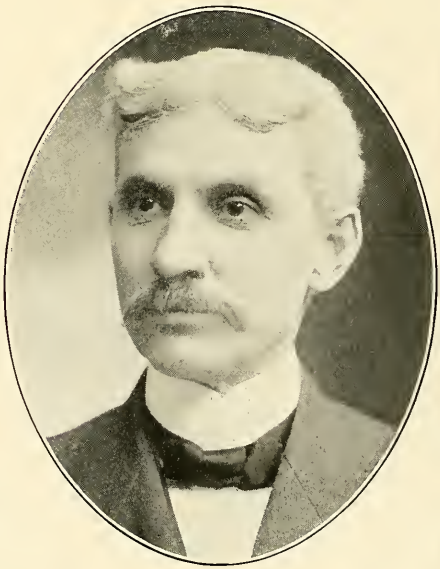

A. W. McCLOY
STATIONERY AND BLANK BOOKS PITTSBURGH.

MANAGERS PUBLIC INSTITUTIONS.

JEREMIAH BROOKS GRIGGS
GEN. SEC'Y Y. M. C. A.
PITTSBURGH.

CHARLES R. CUNNINGHAM
SUPERINTENDENT CARNEGIE INSTITUTE AND CARNEGIE LIBRARY.

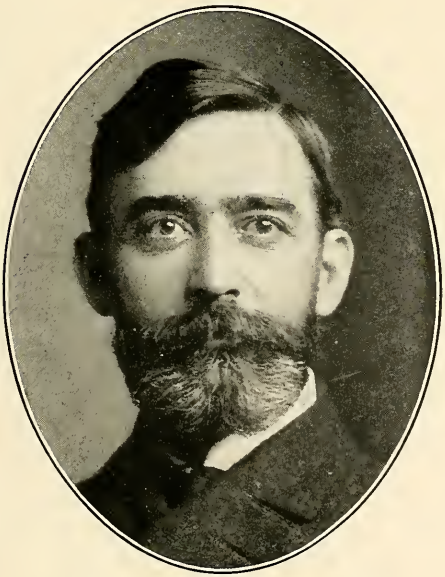

THOMAS MARCUS PORTER
SUPERINTENDENT OF THE WESTERN PENNSYLVANIA HUMANE SOCIETY.

VALENTINE FRANKLIN FISHER
SUPERINTENDENT OF THE ANTI-CRUELTY SOCIETIES OF WESTERN PENNSYLVANIA.

MECHANICAL AND CIVIL ENGINEERS, ETC.

JULIAN KENNEDY
MECHANICAL ENGINEER
PITTSBURGH.

WALTER KENNEDY
MECHANICAL ENGINEER
PITTSBURGH.

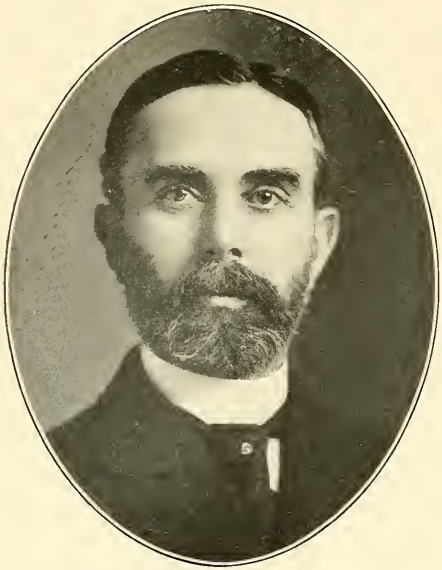

WM. GLYDE WILKINS
CIVIL ENGINEER
PITTSBURGH.

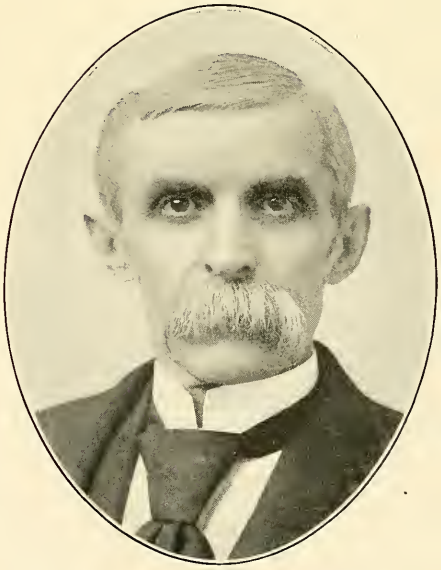

THOMAS PASCHALL ROBERTS
CIVIL ENGINEER
PITTSBURGH.

MECHANICAL AND CIVIL ENGINEERS, ETC.

ALFRED POTTER KIRTLAND
CIVIL ENGINEER
PITTSBURGH.

DANIEL ASHWORTH
CONSULTING
MECHANICAL ENGINEER.

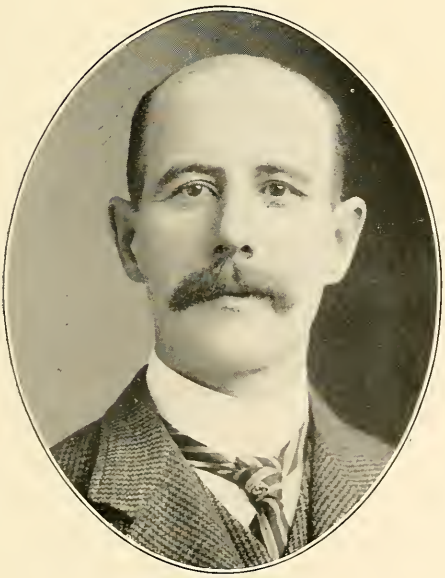

GEORGE A. GILFILLAN
CIVIL AND CONSULTING
ENGINEER.

CHARLES J. HILLARD
MECHANICAL ENGINEER
PITTSBURGH.

TRANSPORTATION MANAGERS.

THOMAS S. CLARKE*
FOUNDER OF CLARKE & THAW TRANSPORTATION COMPANY.

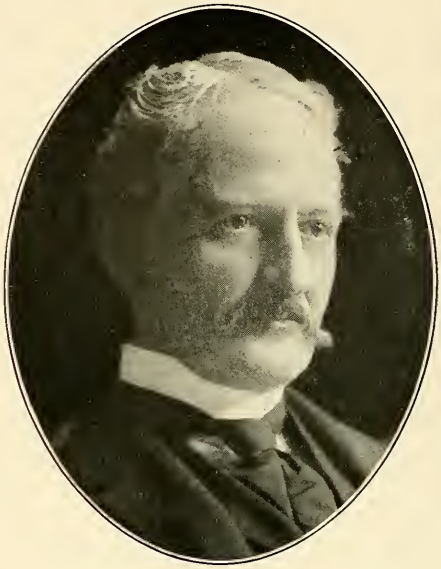

CHARLES JOHN CLARKE*
OF CLARKE & CO.
TRANSPORTATION AGENTS.

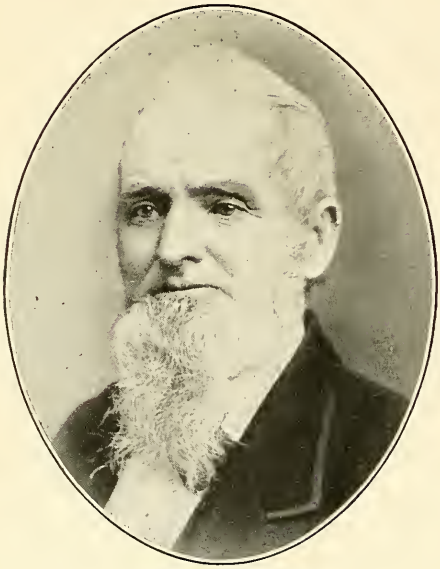

JOHN BIGGERT*
STEAMBOAT OWNER
PITTSBURGH.

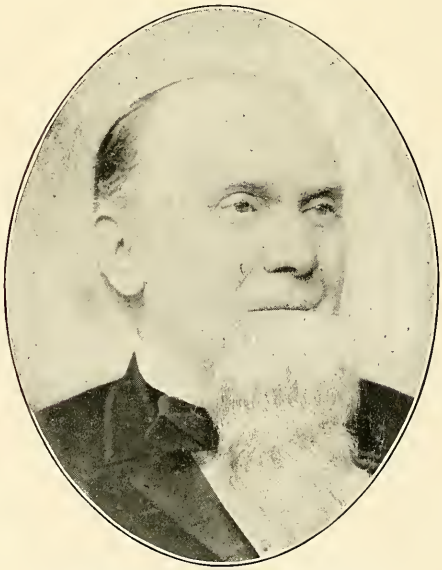

MAXWELL K. MOORHEAD*
PRESIDENT MONONGAHELA NAVIGATION COMPANY;
IRON MANUFACTURER.

RAILROAD AND TRANSPORTATION COMPANIES.

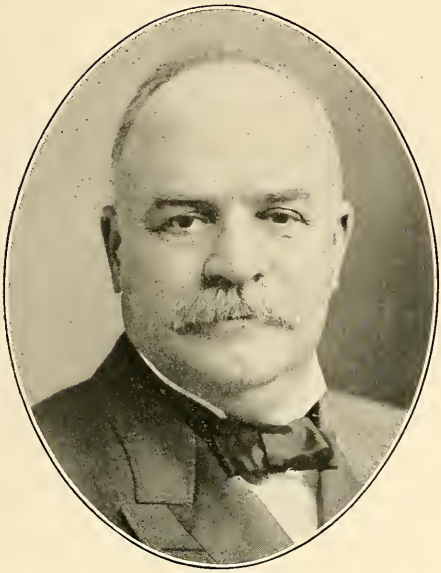

ROBERT PITCAIRN

SUPERINTENDENT AND GENERAL AGENT OF THE PENNSYLVANIA RAILROAD.

WILLIAM B. FOSTER, JR.*

VICE PRESIDENT OF THE PENNSYLVANIA RAILROAD 1850-1860.

W. H. BARNES

PENNSYLVANIA RAILROAD CO. AND PENNSYLVANIA LINES WEST OF PITTSBURGH.

FRANK FIRTH ROBB

SUPERINTENDENT WEST PENN DIVISION PENNSYLVANIA RAILROAD.

RAILROAD AND TRANSPORTATION COMPANIES.

DAVID MILNE WATT*

SPECIAL AGENT OF THE PENNSYLVANIA RAILROAD.

ALLEN GILMORE MITCHELL

SUPERINTENDENT OF THE MONONGAHELA DIVISION PENNSYLVANIA RAILROAD.

SAMUEL LANSING SEYMOUR

DIVISION FREIGHT AGENT OF THE PENNSYLVANIA RAILROAD.

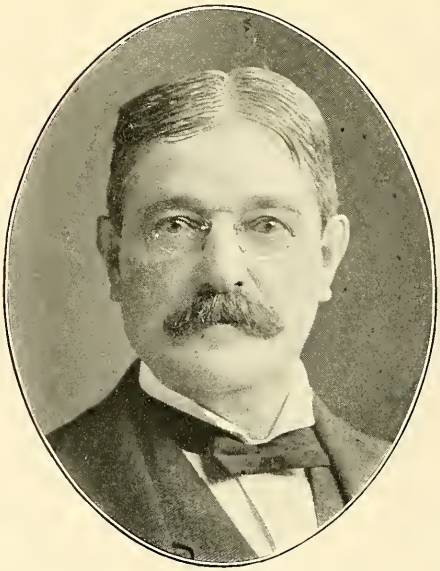

THOMAS E. WATT

DIVISION PASSENGER AGENT OF THE PENNSYLVANIA RAILROAD.

RAILROAD AND TRANSPORTATION COMPANIES.

EDWIN ELMER ZIEGLER
FREIGHT AGENT
PENNSYLVANIA RAILROAD.

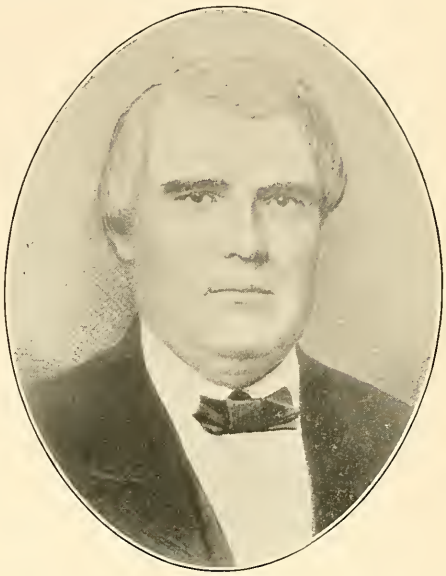

WILLIAM PHILLIPS*
PRESIDENT OF THE ALLEGHENY VALLEY
RAILROAD.

EDWIN P. BATES
DIVISION FREIGHT AGENT B. & A. V. R. R. DIVISION
PENNSYLVANIA RAILROAD.

HARRISON DENNING MASON
PURCHASING AGENT OF THE B. & A. V. R. R. DIVISION
PENNSYLVANIA RAILROAD.

RAILROAD AND TRANSPORTATION COMPANIES.

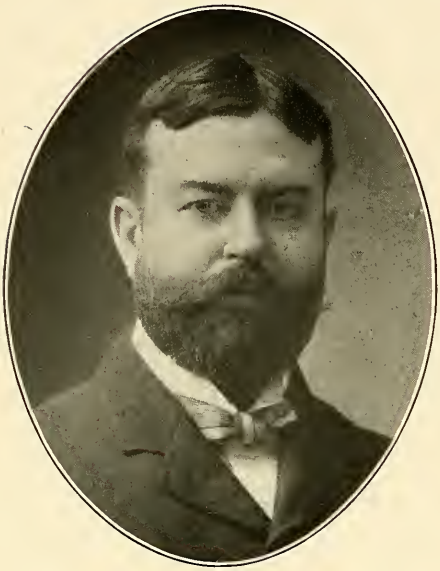

LEONOR FRESNEL LOREE
PRESIDENT OF THE
BALTIMORE & OHIO RAILROAD CO.

GEORGE LATIMER POTTER
GENERAL MANAGER
BALTIMORE & OHIO RAILROAD CO.

WILLIAM GIBSON
GENERAL SUPERINTENDENT OF TRANSPORTATION
BALTIMORE & OHIO RAILROAD CO.

CHARLES O. SCULL
EX-GENERAL PASSENGER AGENT OF THE
BALTIMORE & OHIO RAILROAD CO.

RAILROAD AND TRANSPORTATION COMPANIES.

EDWARD DAY SMITH

DIVISION PASSENGER AGENT OF THE BALTIMORE & OHIO RAILROAD.

H. M. MATTHEWS

FREIGHT AGENT BALTIMORE & OHIO RAILROAD PITTSBURGH, PA.

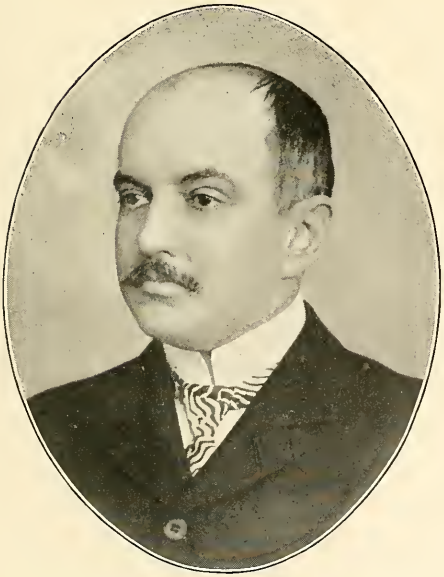

LAWRENCE RUSH BROCKENBROUGH

GEN'L FREIGHT AGENT BALTIMORE & OHIO RAILROAD.

GEORGE W. C. DAY

CHIEF TRAIN DISPATCHER BALTIMORE & OHIO RAILROAD.

RAILROAD AND TRANSPORTATION COMPANIES.

EDWARD H. UTLEY

GENERAL MANAGER BESSEMER & LAKE ERIE RAILROAD.

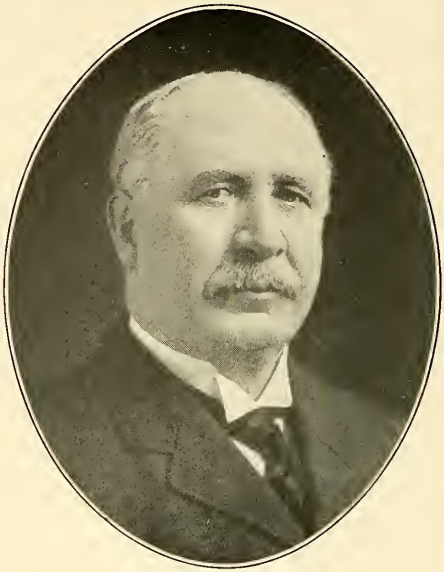

THOMAS M. KING

EX-PRESIDENT PITTSBURGH & WESTERN RAILWAY AND PITTSBURGH JUNCTION RAILROAD.

JAMES ALEXANDER SMITH

SECRETARY AND AUDITOR OF THE PITTSBURGH JUNCTION RAILROAD.

ROBERT FINNEY

GENERAL SUPERINTENDENT PITTSBURGH & WESTERN RAILWAY.

RAILROAD AND TRANSPORTATION COMPANIES.

WILLIAM HENRY DUFFELL
TREASURER OF THE PITTSBURGH & WESTERN RAILWAY.

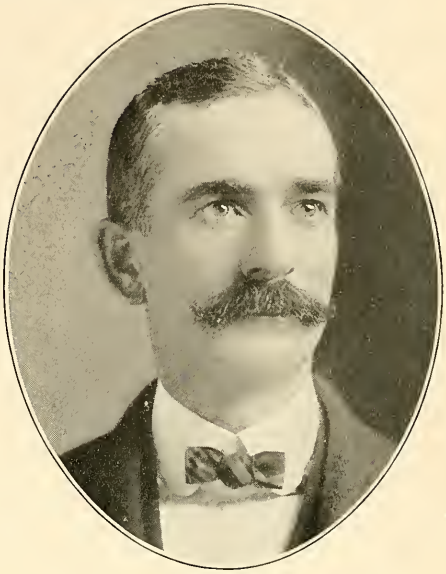

HENRY OLIVER DUNKLE
SUPERINTENDENT OF THE PITTSBURGH & WESTERN RAILWAY.

PAUL DIDIER
ASSISTANT CHIEF ENGINEER PITTSBURGH & WESTERN RAILWAY.

J. L. KIRK
AUDITOR PITTSBURGH & WESTERN RAILWAY.

RAILROAD AND TRANSPORTATION COMPANIES.

GEORGE S. GRISCOM
FORMER RAILROAD OFFICIAL
PITTSBURGH.

DANIEL B. McCOY
SUPERINTENDENT HUDSON-PUTNAM DIVISION
N. Y. C. & H. R. R.

FRANK TAYLOR HYNDMAN
MASTER MECHANIC PITTSBURGH & WESTERN
RAILWAY.

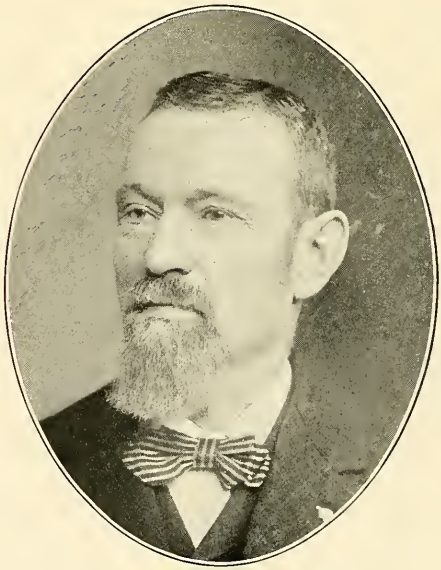

THOMAS ANDERSON
MASTER CAR BUILDER PITTSBURGH & WESTERN
RAILWAY.

RAILROAD AND TRANSPORTATION COMPANIES.

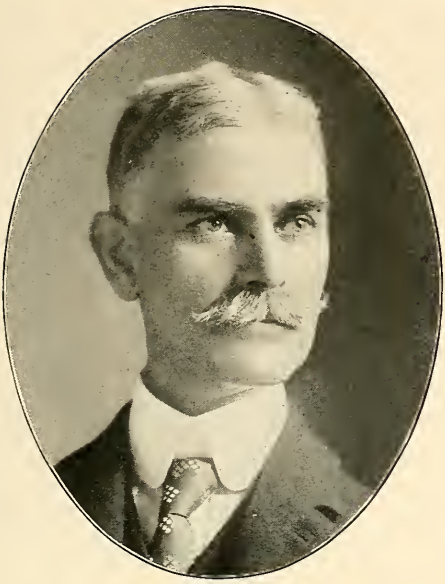

C. W. BASSETT
GENERAL PASSENGER AGENT PITTSBURGH & WESTERN RAILWAY.

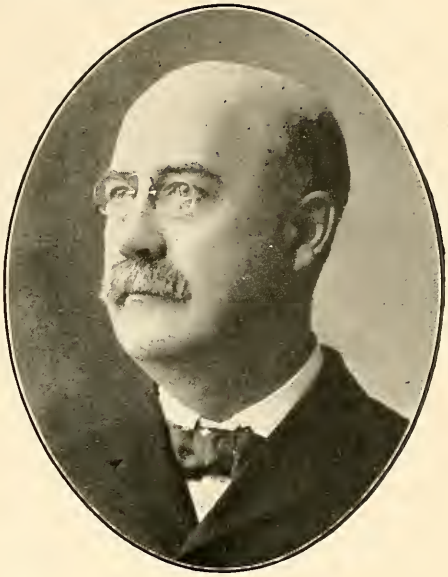

WILLIAM LEIGHTON CROMLISH
GENERAL FREIGHT AGENT PITTSBURGH & WESTERN RAILWAY.

ARTHUR W. TIDDY
CITY PASSENGER AGENT BALTIMORE & OHIO RAILROAD, PITTSBURGH.

R. B. REYNOLDS
SUPERINTENDENT OF THE NORTHERN DIVISION PITTSBURGH & WESTERN RAILWAY.

RAILROAD AND TRANSPORTATION COMPANIES.

JAMES McCREA

FIRST VICE PRESIDENT PENNSYLVANIA LINES WEST OF PITTSBURGH.

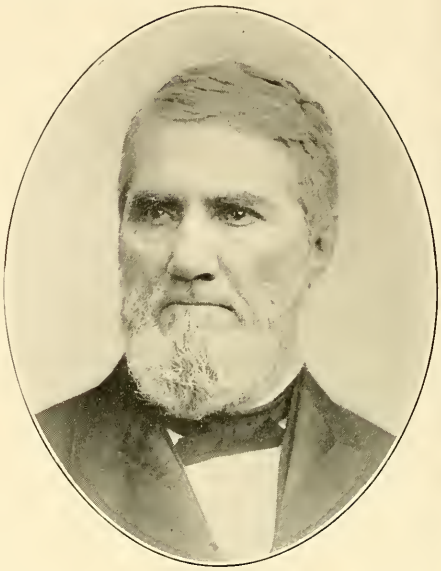

WILLIAM THAW*

VICE PRESIDENT PENNSYLVANIA LINES WEST OF PITTSBURGH.

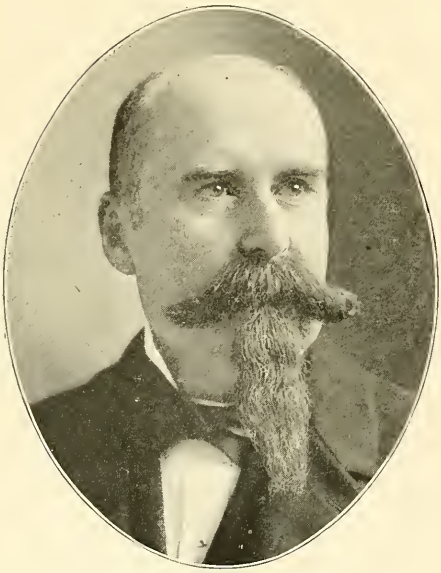

JOHN W. RENNER

COMPTROLLER OF THE PENNSYLVANIA LINES WEST OF PITTSBURGH.

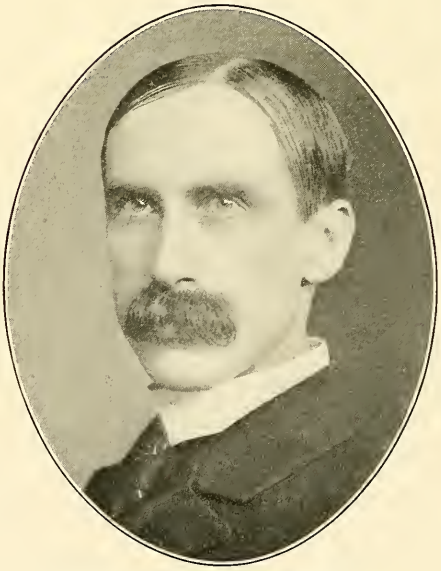

SAM'L HARDEN CHURCH

ASSISTANT SECRETARY PENNSYLVANIA LINES WEST OF PITTSBURGH; AUTHOR; HISTORIAN.

RAILROAD AND TRANSPORTATION COMPANIES.

THOMAS RODD
CHIEF ENGINEER PENNSYLVANIA LINES WEST OF PITTSBURGH.

EDWARD B. TAYLOR
GEN SUPT. OF TRANSPORTATION PENNSYLVANIA LINES WEST OF PITTSBURGH.

T. H. B. McKNIGHT
TREASURER OF THE PENNSYLVANIA LINES WEST OF PITTSBURGH.

CHARLES WATTS
GENERAL SUPERINTENDENT PENNSYLVANIA LINES WEST OF PITTSBURGH.

RAILROAD AND TRANSPORTATION COMPANIES.

D. T. McCABE

FREIGHT TRAFFIC MANAGER PENNSYLVANIA LINES WEST OF PITTSBURGH.

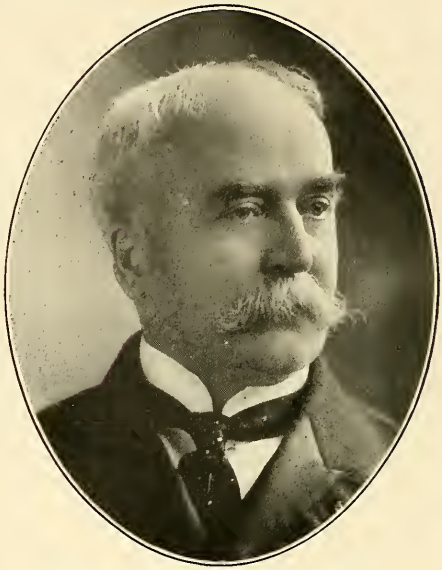

SIDNEY BYRON LIGGETT

SECRETARY OF THE PENNSYLVANIA LINES WEST OF PITTSBURGH.

ELIAS ALLEN FORD

GENERAL PASSENGER AGENT PENNSYLVANIA LINES WEST OF PITTSBURGH.

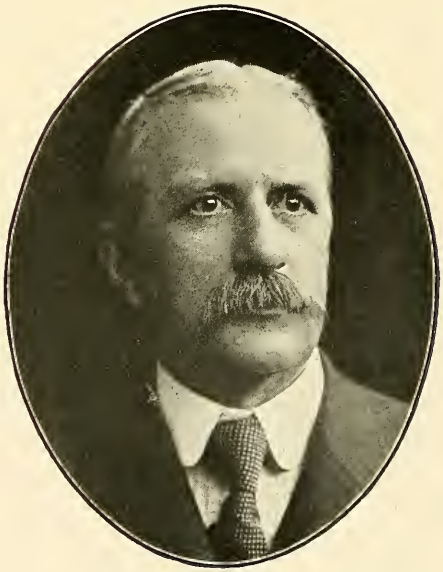

THOMAS SCOTT

MANAGER PITTSBURGH CAR SERVICE ASSOCIATION.

RAILROAD AND TRANSPORTATION COMPANIES.

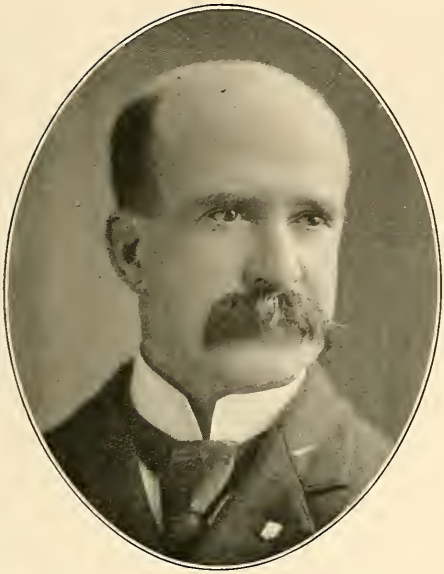

ALFRED McGILL SCHOYER
SUPERINTENDENT OF THE PENNSYLVANIA LINES WEST OF PITTSBURGH.

WILLIAM CHANNING CUSHING
SUPT. PITTSBURGH DIVISION P. C. C. & ST. L. RY.

HENRY ORVILLE HUKILL
PURCHASING AGENT OF THE PENNSYLVANIA LINES WEST OF PITTSBURGH.

P. A. BONEBRAKE
SUPERINTENDENT LOGANSPORT DIVISION P. C. C. & ST. L. RY.

RAILROAD AND TRANSPORTATION COMPANIES.

JAMES MEANS
DIVISION FREIGHT AGENT PENNSYLVANIA LINES
WEST OF PITTSBURGH.

WILLIAM McCOLLOUGH GRAFTON
SIGNAL ENGINEER PENNSYLVANIA LINES
WEST OF PITTSBURGH.

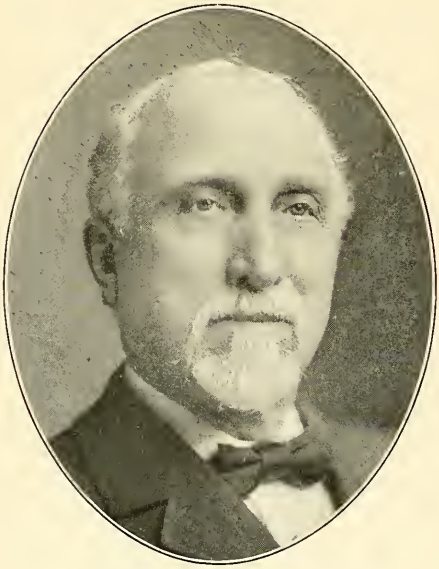

JOHN P. HENDERSON
ASSISTANT TREASURER PENNSYLVANIA LINES
WEST OF PITTSBURGH.

JOHN H. FREDERICK
CASHIER OF THE PENNSYLVANIA LINES
WEST OF PITTSBURGH.

RAILROAD AND TRANSPORTATION COMPANIES.

JOHN MERCER LYON
AUDITOR FREIGHT RECEIPTS PENNSYLVANIA LINES WEST OF PITTSBURGH.

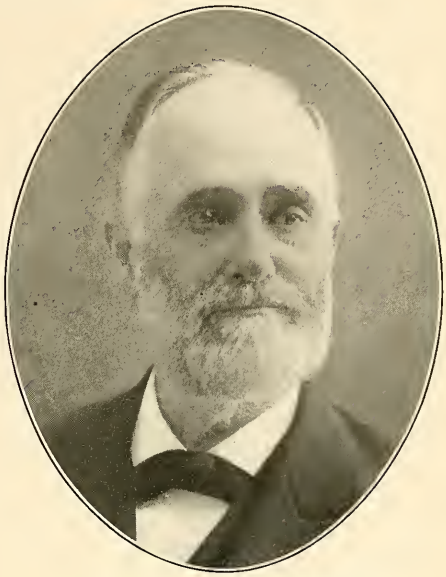

JAMES PERRY FARLEY*
AUDITOR PASSENGER RECEIPTS PENNSYLVANIA LINES WEST OF PITTSBURGH.

JAMES K. DILLON
DISTRICT PASSENGER AGENT PENNSYLVANIA LINES WEST OF PITTSBURGH.

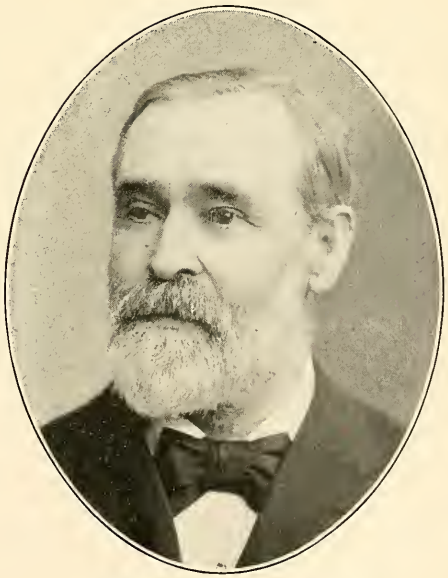

SPENCER F. SCULL*
EX-GENERAL PASSENGER AGENT PENNSYLVANIA LINES WEST OF PITTSBURGH.

RAILROAD AND TRANSPORTATION COMPANIES.

WILLIAM ASHBRIDGE BALDWIN
PRESIDENT CLEVELAND & MARIETTA RAILROAD.

JOHN JULIUS KOCH
FREIGHT AGENT EASTERN DIV. PENNSYLVANIA LINES WEST OF PITTSBURGH.

AUGUSTUS PHILLIPS BURGWIN
ASSISTANT COUNSEL PENNSYLVANIA LINES WEST OF PITTSBURGH.

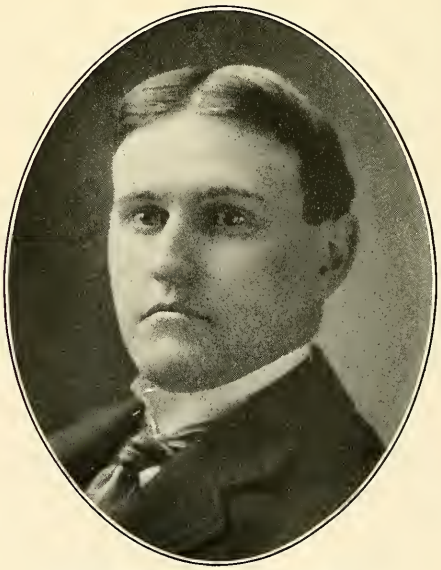

FREDERICK BOYD SANKEY
TRAVELING PASSENGER AGENT PENNSYLVANIA LINES WEST OF PITTSBURGH.

RAILROAD AND TRANSPORTATION COMPANIES

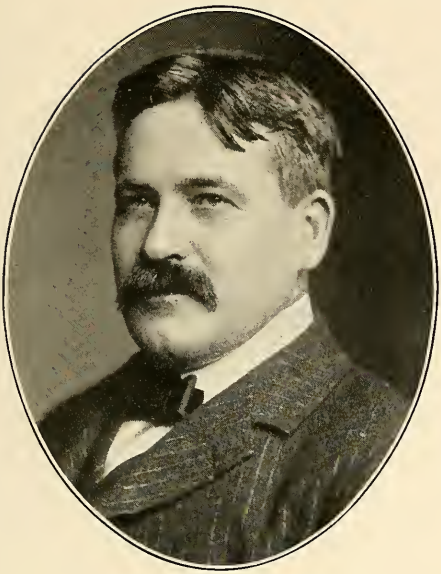

ROBERT E. McCARTY
TRAIN MASTER
P. C. C. & ST. L. RY.

SAMUEL FRASER COLE
STATION MASTER PENN'A LINES WEST OF PITTSBURGH, ALLEGHENY; PRES. ALLEGHENY EXPRESS CO.

SAMUEL TORREY SCHENCK
COMMERCIAL FRT. AGT. PHILADELPHIA & READING RAILROAD.

CHARLES A. EGLY
COMMERCIAL AGENT QUEEN & CRESCENT RAILROAD.

RAILROAD AND TRANSPORTATION COMPANIES.

JAMES BUCHANAN YOHE
GEN'L SUPERINTENDENT
P. & L. E. R. R.

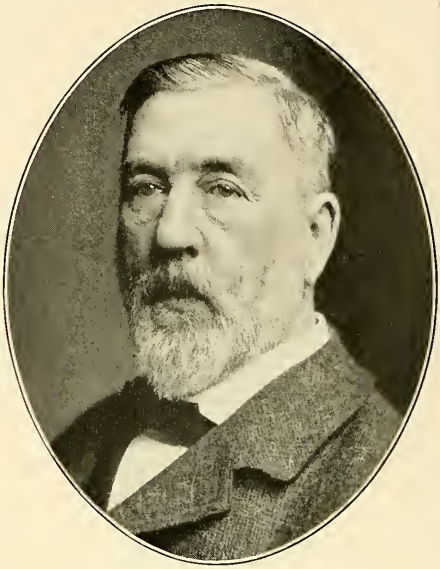

GAYLORD M. BEACH
SPECIAL AGENT
P. & L. E. RAILROAD.

BERT. CLIFFORD VAUGHN
ASS'T TO THE VICE PRESIDENT
P. & L. E. R. R.

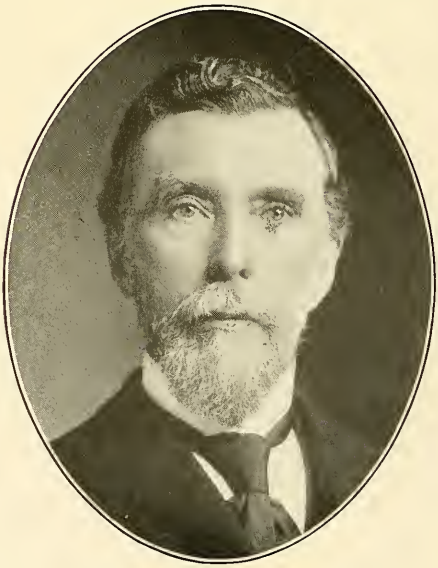

JOHN G. ROBINSON
TREASURER
P. & L. E. R. R.

RAILROAD AND TRANSPORTATION COMPANIES.

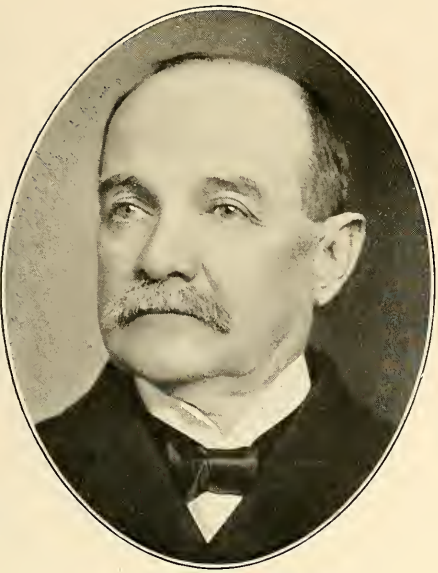

FRED. H. KENNEDY
FREIGHT AGENT
P. & L. E. RAILROAD.

CHARLES HOPKINS BRONSON
AUDITOR
P. & L. E. RAILROAD.

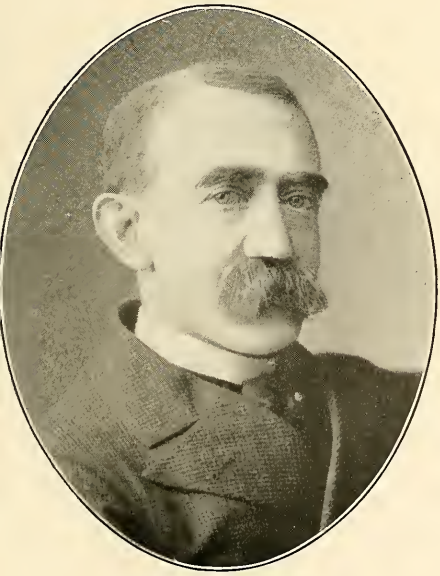

RAWDON EVANS
PURCHASING AGENT P. & L. E.
RAILROAD.

SAMUEL PAISLEY WOODSIDE
GEN'L FREIGHT DEPARTMENT
ERIE RAILWAY.

RAILROAD AND TRANSPORTATION COMPANIES.

CHARLES CLIFFORD McCARTHY
COMMERCIAL FREIGHT AGENT
MISSOURI PACIFIC R. R.

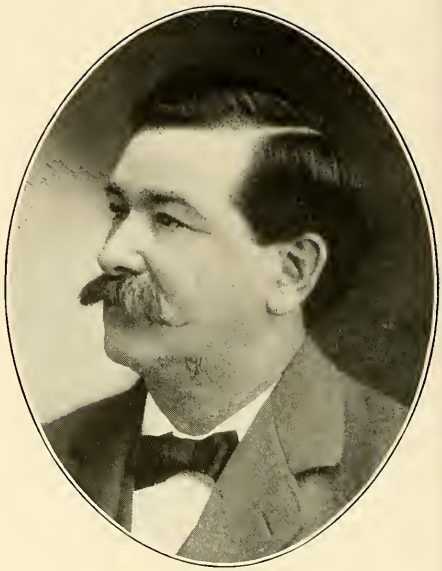

SIMON O'DONNELL
GENERAL MANAGER PITTSBURGH CENTRAL
STOCK YARDS.

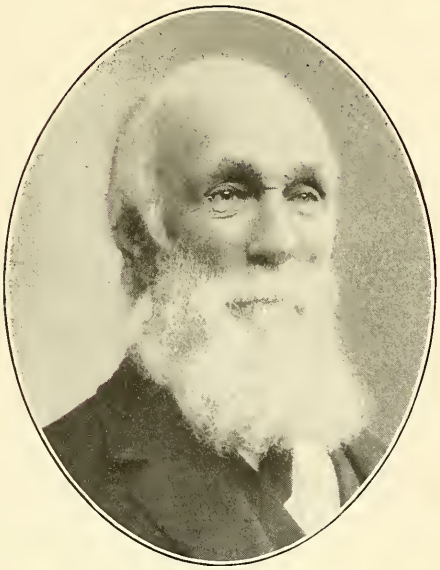

WILLIAM J. KOUNTZ
STEAMBOAT OWNER; STREET RAILWAY PRESIDENT;
BANKER.

IRVIN LAWRENCE HUGHES
GENERAL AGENT
AMERICAN EXPRESS COMPANY

RAILROAD AND TRANSPORTATION COMPANIES.

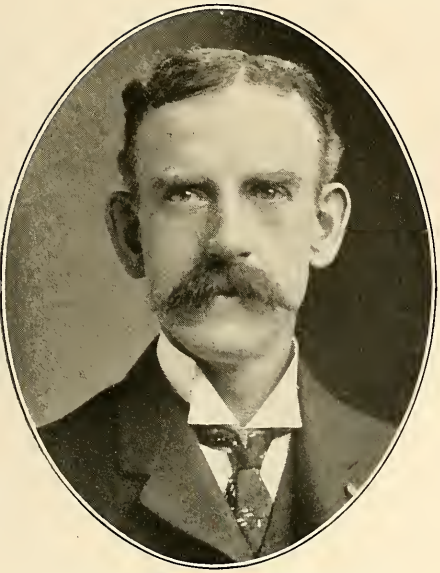

GEORGE HENRY ANTHONY
GENERAL AGENT
WISCONSIN CENTRAL RAILWAY.

JOHN FRANKLIN LENT
COMMERCIAL AGENT OF THE PERE MARQUETTE RAILROAD.

EMILE DOUL
COMMERCIAL AGENT ILLINOIS CENTRAL RAILROAD.

COLUMBUS O'DONNELL PASCAULT
DIVISION PASSENGER AGENT
B. R. & P. R. R.

RAILROAD AND TRANSPORTATION COMPANIES.

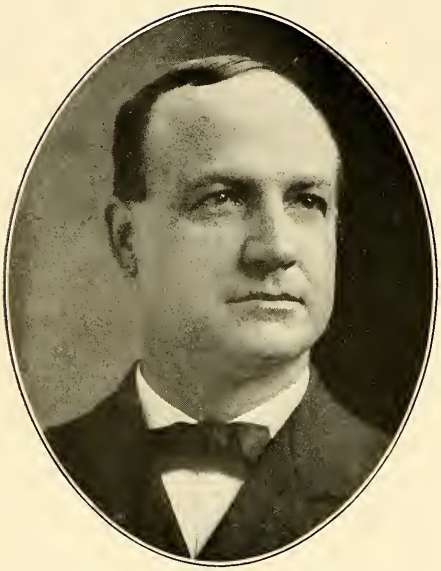

CHARLES H. HINER
GENERAL AGENT
ADAMS EXPRESS COMPANY.

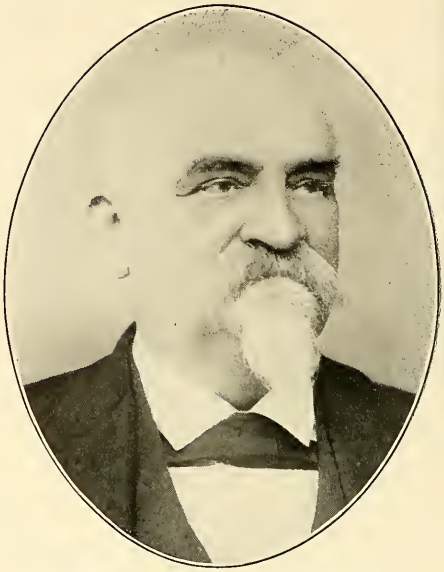

JOHN JAMES McCORMICK*
STEAMSHIP, RAILROAD EXCHANGE AND TOURIST AGENT.

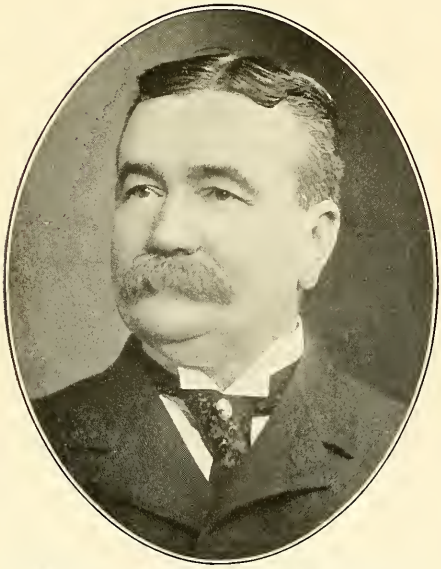

JAMES ALEXANDER HENDERSON
PRES. AND GEN'L MANAGER PITTSBURGH & CINCINNATI PACKET LINE.

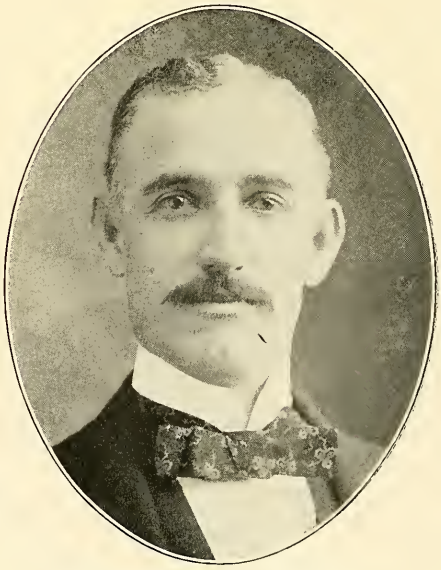

GEORGE W. C. JOHNSTON
GRAIN ELEVATOR, STORAGE WAREHOUSE, RIVER AND RAIL TRANSFER, P & C. PACKET LINE.

RAILROAD AND TRANSPORTATION COMPANIES.

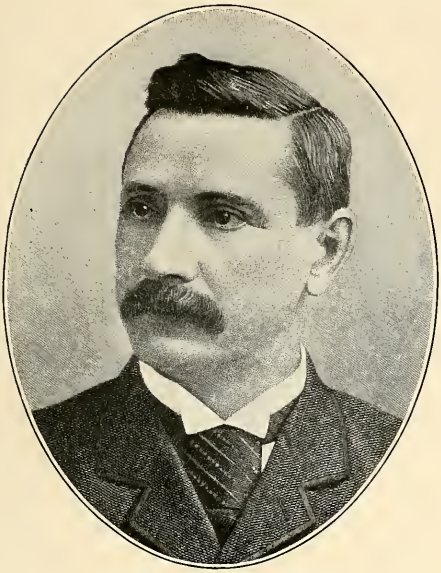

JAMES CALLERY*

PRESIDENT PITTSBURGH & WESTERN RAILWAY CO.; CAPITALIST.

WILLIAM ALBERT NIMICK

PRESIDENT PITTSBURGH TRANSFER COMPANY; DIRECTOR DIAMOND NATIONAL BANK.

J. J. TORLEY, JR.

THE MCCONWAY & TORLEY COMPANY.

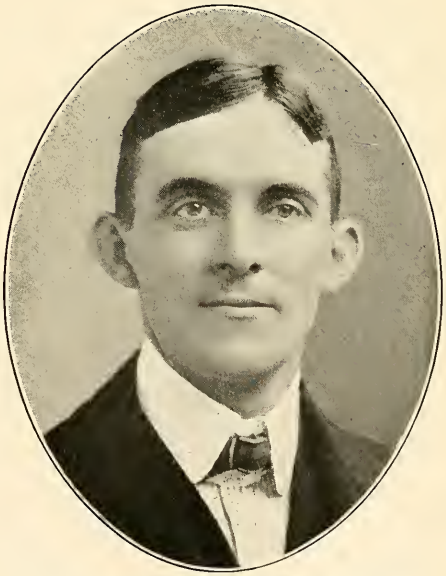

JOHN VANDERGRIFT McCORMICK

SUCCESSOR TO J. J. MCCORMICK, STEAMSHIP, RAILROAD EXCHANGE AND TOURIST AGENT.

MANUFACTURERS OF RAILROAD SUPPLIES.

EDWARD HARRIS GOODMAN

VICE PRESIDENT AND GENERAL MANAGER UNION SWITCH & SIGNAL CO.

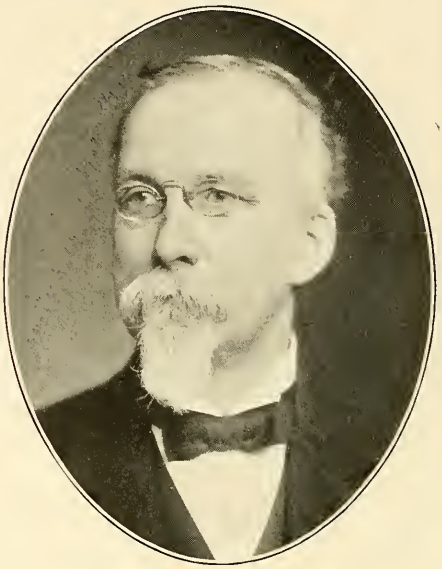

JAMES JOHNSON

SEC'Y AND TREAS. UNION SWITCH & SIGNAL COMPANY.

DAVID B. LITTLE

PURCHASING AGENT UNION SWITCH & SIGNAL COMPANY.

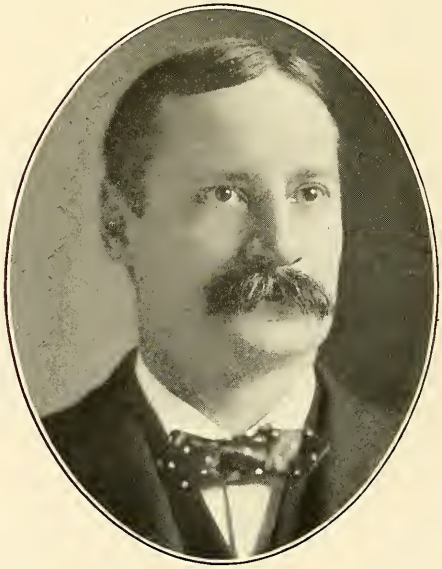

HENRY SHEAF PAUL

PRESIDENT OF VERONA TOOL WORKS.

MANUFACTURERS OF RAILROAD SUPPLIES.

JACOB WHEELER PAUL
VERONA TOOL WORKS.

JOHN IRWIN RANKIN
STORE KEEPER WESTINGHOUSE AIR BRAKE COMPANY.

ROBERT JAMES WILSON
SECRETARY WILSON-SNYDER MANUFACTURING COMPANY

H. R. BLICKLE
SEC'Y AND CHIEF ENGINEER FORT PITT BRIDGE WORKS.

MANUFACTURERS OF RAILROAD SUPPLIES.

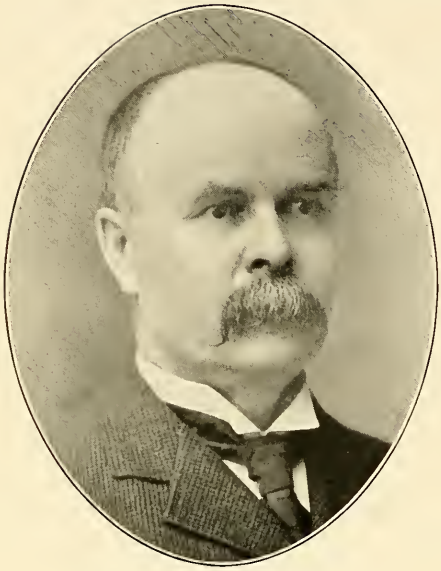

WILLIAM McCONWAY

THE MCCONWAY & TORLEY COMPANY; JANNEY CAR COUPLERS.

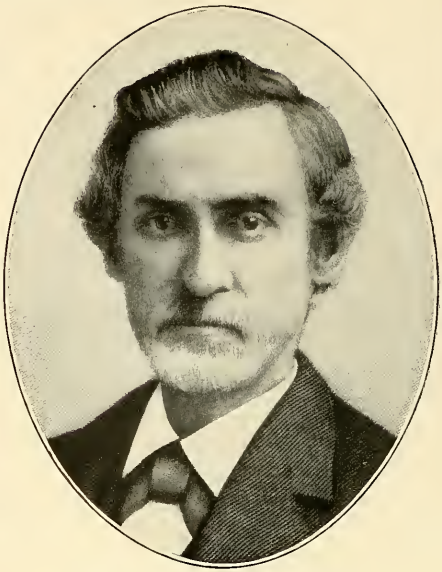

JOHN JAMES TORLEY*

THE MCCONWAY & TORLEY COMPANY; JANNEY CAR COUPLERS.

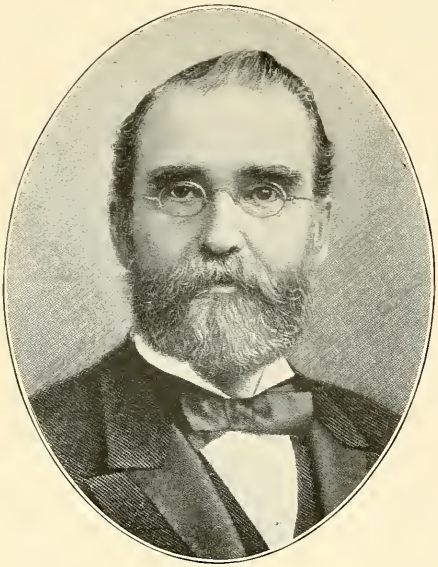

AARON FRENCH

FOUNDER OF THE A. FRENCH SPRING COMPANY.

PHILO N. FRENCH

VICE PRESIDENT OF THE A. FRENCH SPRING COMPANY.

MANUFACTURERS OF RAILROAD SUPPLIES.

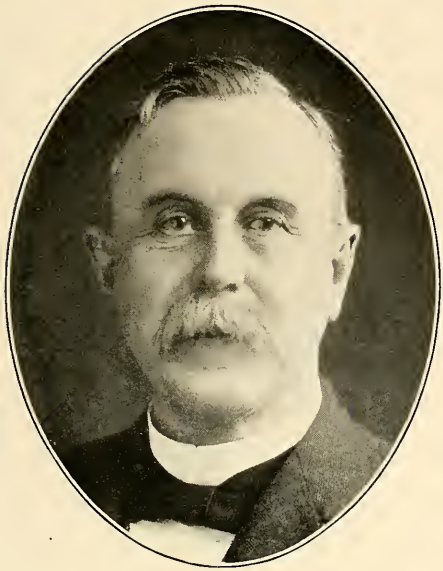

WILLIAM W. CARD

SEC'Y OF THE WESTINGHOUSE AIR BRAKE COMPANY.

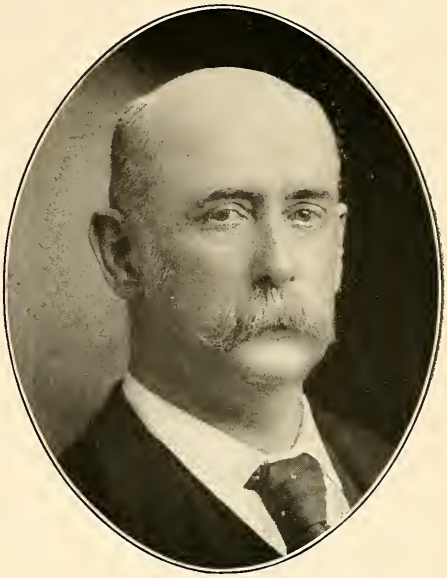

JAMES ERNEST SCHWARTZ*

PRESIDENT OF THE PENNSYLVANIA LEAD COMPANY AND PENNSYLVANIA SMELTING COMPANY.

EDWARD MYERS GROVE

TREASURER OF THE MCCONWAY & TORLEY COMPANY.

SAMUEL F. HAMMOND

SEC'Y AND TREAS. PENNSYLVANIA ELECTRICAL AND RAILWAY SUPPLY CO.

BREWING COMPANIES, ETC.

F. W. MUELLER

PRESIDENT OF THE PITTSBURGH BREWING COMPANY.

EDWARD JOHN FRAUENHEIM

VICE PRESIDENT PITTSBURGH BREWING CO.; PRESIDENT IRON CITY SANITARY MANUFACTURING CO.

JOHN PETER OBER

TREASURER OF THE PITTSBURGH BREWING COMPANY.

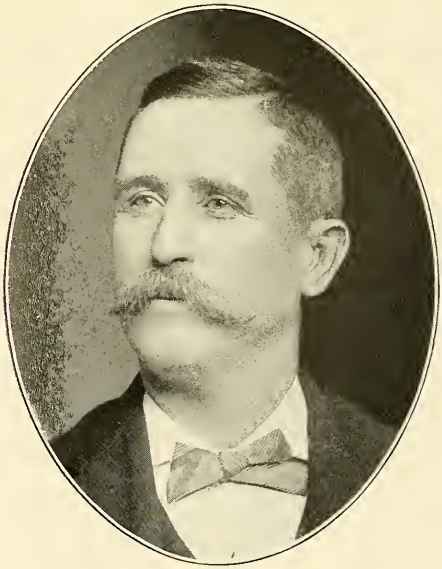

HENRY NICHOLS

SUPERINTENDENT OF THE STRAUB BREWERY; DIRECTOR STATE BANK.

BREWING COMPANIES, ETC.

JOHN BENZ
PRESIDENT DUQUESNE BREWING COMPANY.

ANTON LUTZ
PRESIDENT D. LUTZ'S SON BREWING COMPANY
ALLEGHENY, PA.

A. P. ANSHUTZ
MERCHANT
PITTSBURGH

ALEXANDER McILWAINE
AUCTIONEER, ETC.
PITTSBURGH.

TRACTION REPRESENTATIVES, ETC.

WILLIAM KESLEY SCHOEPF

VICE PRES. AND GENERAL MANAGER CONSOLIDATED TRACTION COMPANY.

SAMUEL ELLIS MOORE

COMPTROLLER OF THE CONSOLIDATED TRACTION COMPANY.

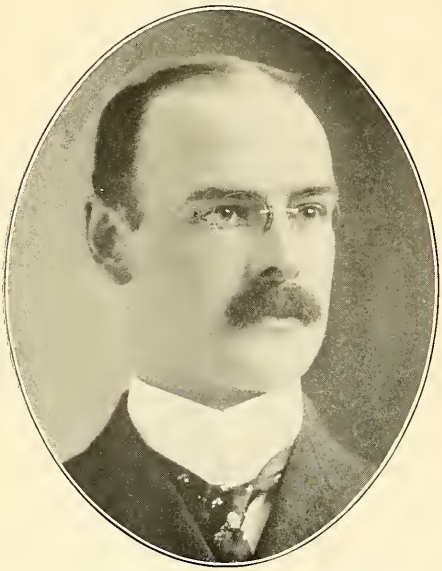

FREDERICK HALL STEELE

SECRETARY OF THE CONSOLIDATED TRACTION COMPANY.

CHARLES FITZGERALD

GENERAL SUPERINTENDENT OF THE CONSOLIDATED TRACTION COMPANY.

TRACTION REPRESENTATIVES, ETC.

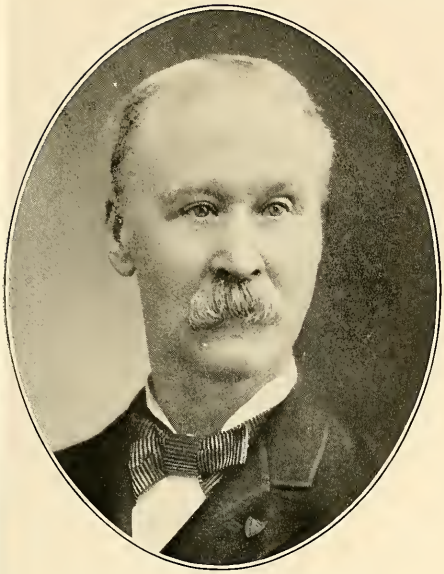

JOHN GRAHAM BRIGHT

SECRETARY OF THE CITIZENS TRACTION COMPANY.

GEORGE S. DAVISON

SECRETARY AND GENERAL MANAGER MONONGAHELA STREET RAILWAY COMPANY.

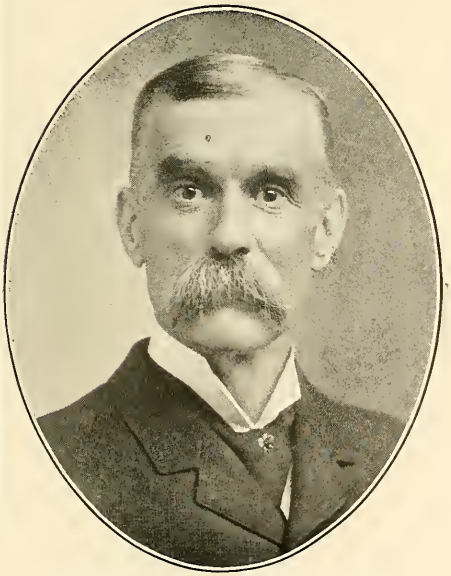

SAMUEL JAMES MACFARREN

TRACTION ENGINEER; PRESIDENT OF THE POTOMAC STEEL COMPANY.

HORACE EDWARD SMYTHE

PRESIDENT OF THE S. R. SMYTHE CONSTRUCTION CO. ENGINEERS AND CONTRACTORS.

OIL AND NATURAL GAS PRODUCERS.

SAMUEL MARTIN KIER*

PIONEER IN DEVELOPMENT OF PETROLEUM OIL; FIRE BRICK MANUFACTURER.

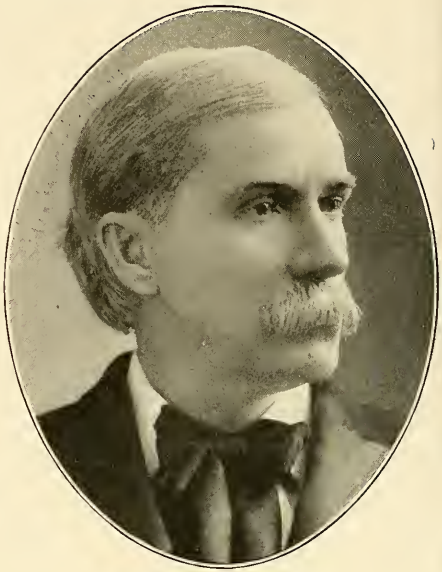

JAMES M. GUFFEY

PRODUCER OF PETROLEUM AND NATURAL GAS; GOLD, SILVER AND BITUMINOUS COAL MINING.

J. C. McDOWELL

GENERAL MANAGER OF THE JAMES M. GUFFEY PETROLEUM COMPANY, TEXAS.

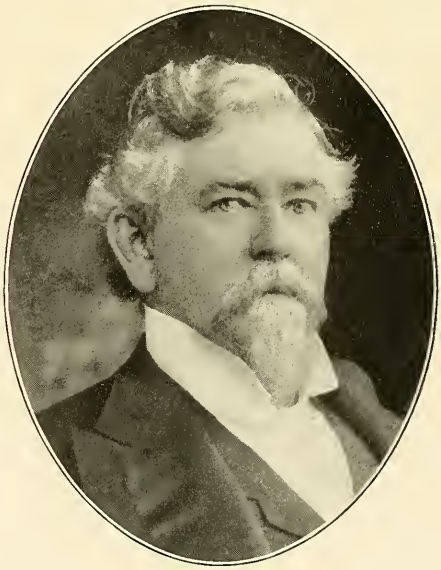

WESLEY S. GUFFEY

PRODUCER OF PETROLEUM AND NATURAL GAS.

OIL AND NATURAL GAS PRODUCERS.

J. J. VANDERGRIFT*
OIL OPERATOR;
PRESIDENT OF THE KEYSTONE BANK.

JOHN H. GALEY
PIONEER
OIL PRODUCER.

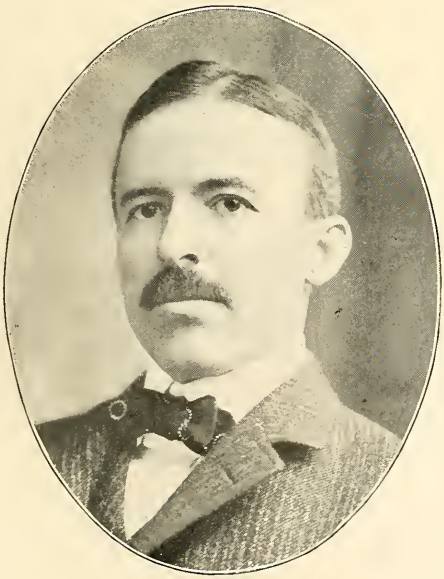

EMMET QUEEN
GUFFEY & QUEEN, PRODUCERS OF PETROLEUM AND GAS.

JOHN G. JENNINGS
PRODUCER OF PETROLEUM; PRESIDENT FARMERS AND PRODUCERS NAT'L BANK, SCIO, OHIO.

OIL AND NATURAL GAS PRODUCERS.

DAVID KIRK

PRESIDENT MCCALMONT OIL CO. AND AMERICAN OIL DEVELOPMENT COMPANY.

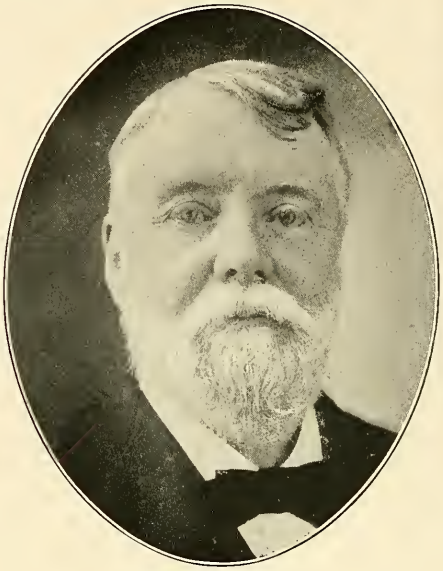

JOHN MUNHALL

OIL AND COAL PRODUCER; DIRECTOR DUQUESNE NATIONAL BANK.

WILLIAM MUNHALL

OIL PRODUCER AND OF MUNHALL BROS., COAL; DIRECTOR DUQUESNE NAT'L BANK.

RICHARD M. JENNINGS

OF E. H. JENNINGS & BROS., PRES. THE KANAWHA OIL CO. OIL PRODUCERS.

OIL AND NATURAL GAS PRODUCERS.

PHILIP MARTIN SHANNON
[OIL PRODUCER; PRESIDENT AND GENERAL MANAGER
PENNSYLVANIA OIL & GAS CO.

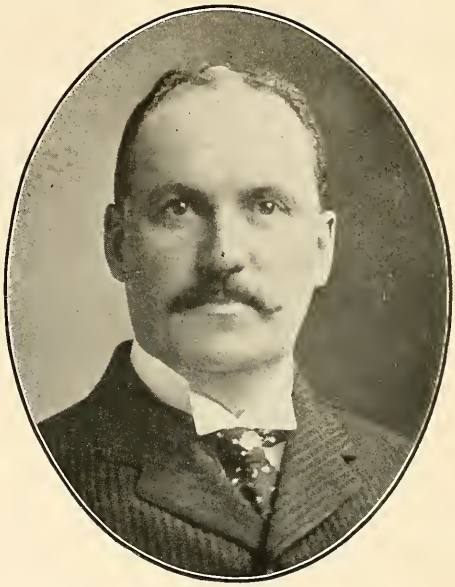

GEORGE BEALE KNOX
MANAGER OF THE ATLANTIC REFINING CO.
PITTSBURGH.

JACOB THEODORE KEIL
MINING AND
OIL.

WILLIAM JOHN McKINNEY
TREAS. OF MCKINNEY OIL CO.
BRADDOCK.

OIL AND NATURAL GAS PRODUCERS.

GEORGE LETSCHE
ATLANTIC REFINING COMPANY
PITTSBURGH.

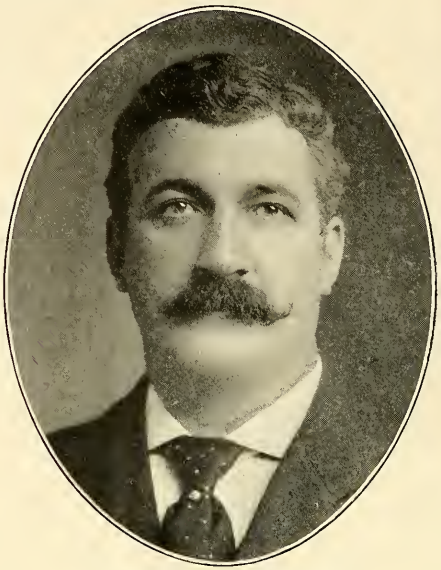

JOHN ALFRED SNEE
OIL AND GAS PRODUCER
PITTSBURGH.

EDWARD G. VOGELEY
OF VOGELEY BROS., OIL
DEALERS.

JOSEPH H. EVANS
SECRETARY DEVONIAN OIL CO.; DIRECTOR BEAVER
NATIONAL BANK.

OIL AND NATURAL GAS PRODUCERS.

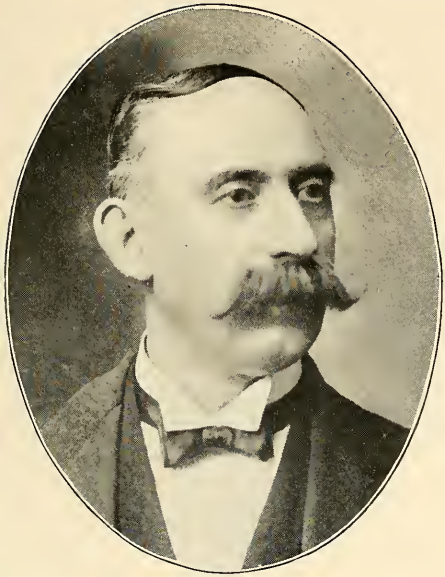

CHARLES EACHEL
OIL PRODUCER, ETC.
BEAVER, PA.

NATHAN DUDLEY JONES
OIL
AND MINING.

LEWIS IRWIN
OIL REFINER
CAPITALIST.

JOB ABLETT
MANAGER LUBRICATING DEPARTMENT ATLANTIC
REFINING CO.

OIL AND NATURAL GAS PRODUCERS.

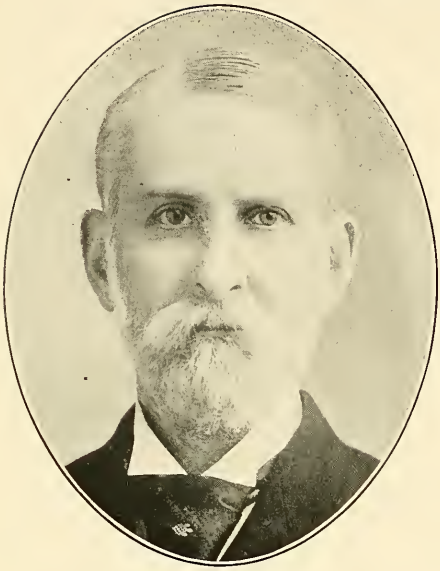

HENRY HOLDSHIP
HOLDSHIP & IRWIN, OIL PRODUCERS AND REFINERS.

THOMAS CHESTER
AGENT
NATIONAL TRANSIT CO.

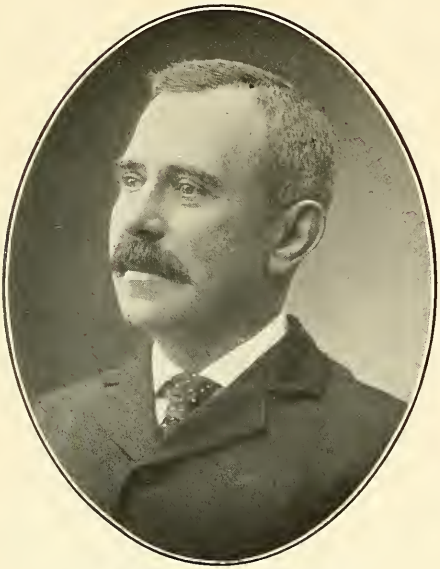

WILLIAM H. DENLINGER
PRESIDENT DENLINGER BROS.
OIL CO.

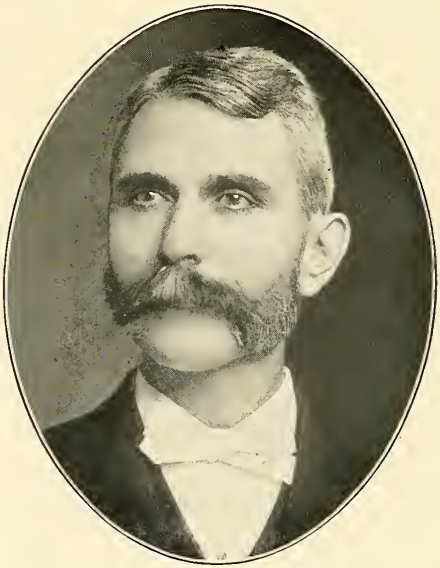

JAMES S. DENLINGER
SECRETARY AND TREASURER DENLINGER BROS.
OIL CO.

HEAT AND LIGHT COMPANIES, ETC.

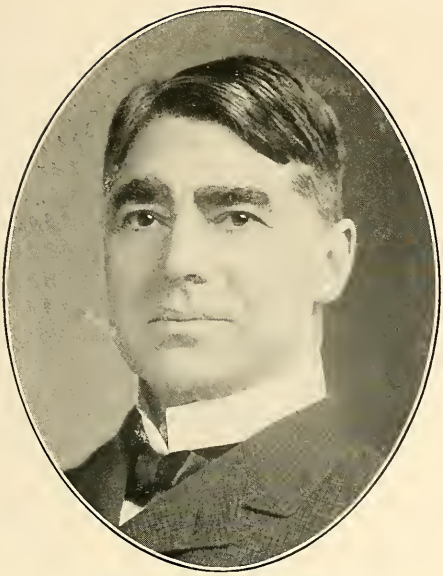

JOSEPH NEWTON PEW

PRES. PEOPLES NATURAL GAS CO.; V. P. TRADESMENS NATIONAL BANK.

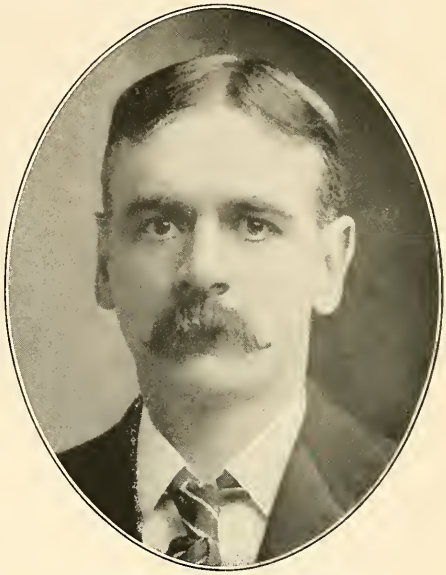

HENRY BRUCE BEATTY

FIRST V. P. & GEN. MANAGER THE MANUFACTURERS LIGHT AND HEAT CO.

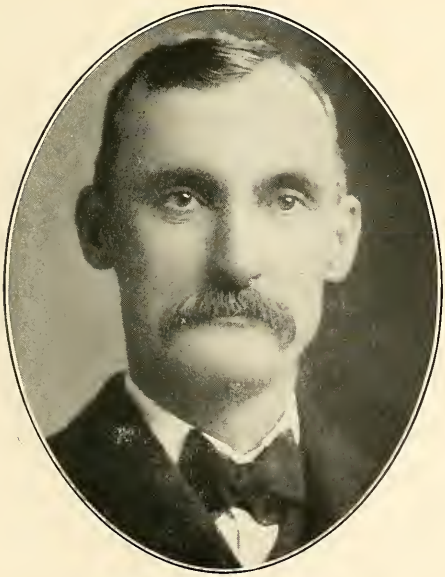

JOHN KERR BEATTY

SUPERINTENDENT OF THE PHILADELPHIA COMPANY.

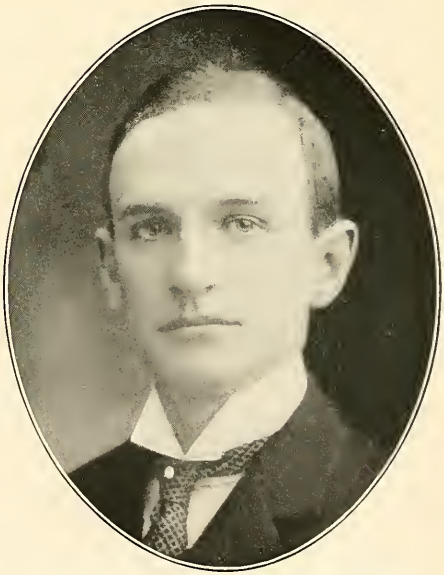

WALTER WILLIAM RICHARDSON

DIVISION SUPERINTENDENT PHILADELPHIA COMPANY.

HEAT AND LIGHT COMPANIES, ETC.

MATTHEW BIGGER
GENERAL CONTRACTING AGENT PHILADELPHIA COMPANY.

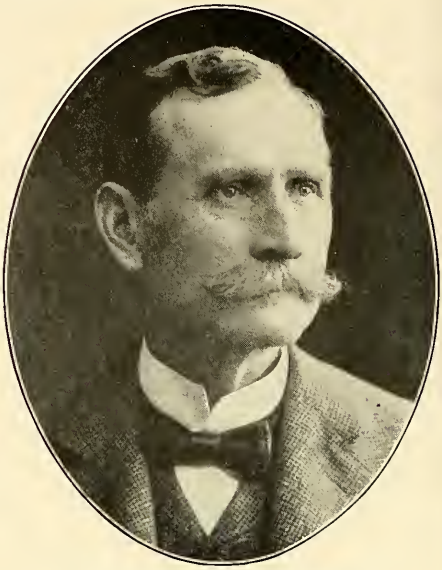

WILLIAM REYNOLDS TRUBY
LAND AGENT PHILADELPHIA COMPANY.

CURTIS STANTON MITCHELL
AUDITOR PHILADELPHIA COMPANY AND AFFILIATED CORPORATIONS.

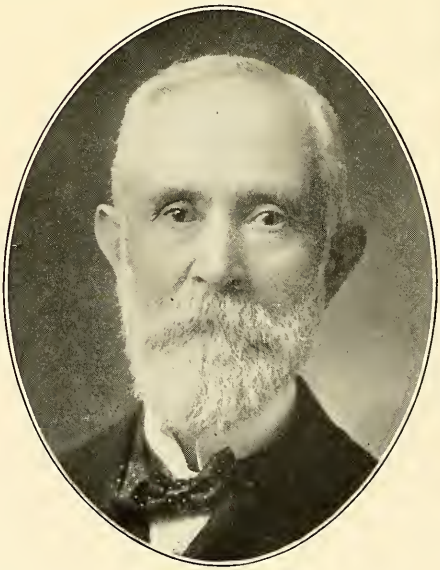

JOHN YOUNG
SUPT. OF ALLEGHENY HEATING CO. AND ALLEGHENY ILLUMINATING CO.

HEAT AND LIGHT COMPANIES, ETC.

FRANK DEHAAS NOBBS

GENERAL CONTRACTING AGENT ALLEGHENY HEATING CO. AND ALLEGHENY ILLUMINATING CO.

GEORGE HEARD

PRESIDENT OF THE NATURAL GAS COMPANY OF WEST VIRGINIA.

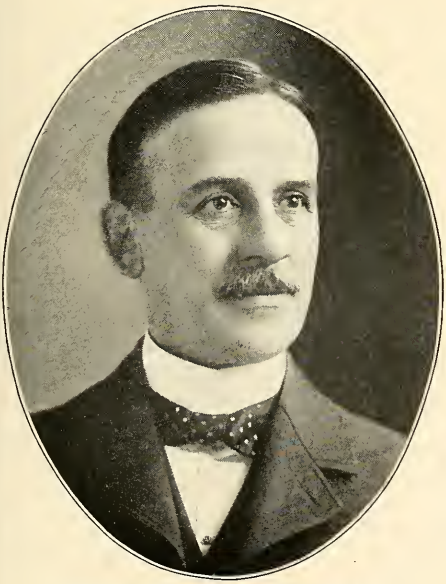

HARRY WINTHROP HOLMES

MANAGER WELSBACH COMPANY.

WILLIAM JOHN VANCE

SECRETARY MONONGAHELA LIGHT AND POWER COMPANY.

MANUFACTURERS OIL WELL SUPPLIES, ETC.

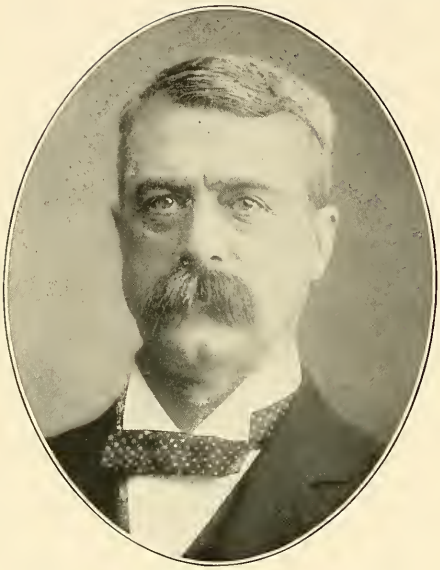

JOHN EATON
PRESIDENT OF THE OIL WELL SUPPLY COMPANY.

JOHN CECIL PALMER
SECRETARY OF THE OIL WELL SUPPLY COMPANY.

LOUIS BROWN
TREASURER OF THE OIL WELL SUPPLY COMPANY.

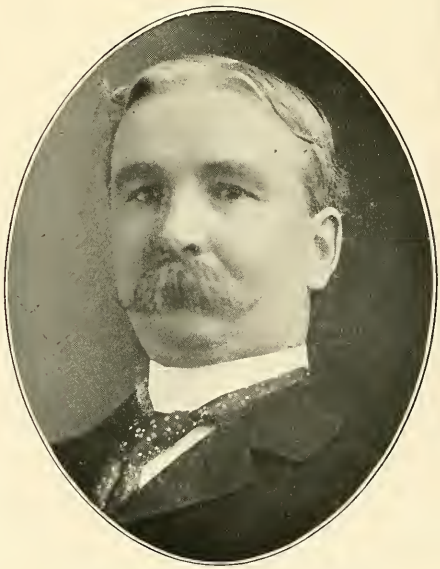

VALENTINE Q. HICKMAN
MANUFACTURER AND DEALER IN PIPE MACHINERY ETC.

NEWSPAPER PROPRIETORS, EDITORS, ETC.

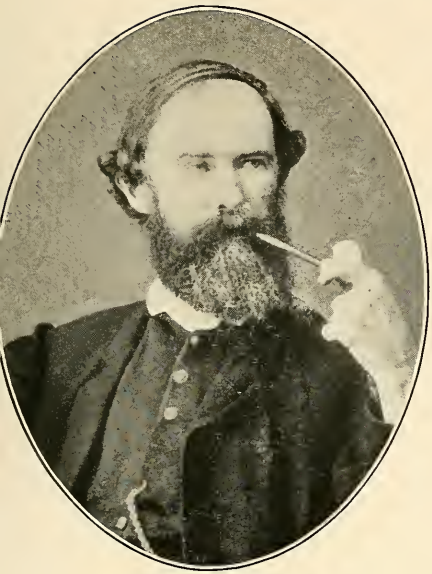

J. HERON FOSTER*
FOUNDER OF THE PITTSBURGH DISPATCH.

ALEXANDER W. ROOK*
O'NEILL & ROOK, PUBLISHERS OF THE PITTSBURGH DISPATCH.

JOHN W. PITTOCK*
FOUNDER OF THE PITTSBURGH LEADER.

JOHN IRWIN NEVIN*
EDITOR OF THE PITTSBURGH LEADER.

NEWSPAPER PROPRIETORS, EDITORS, ETC.

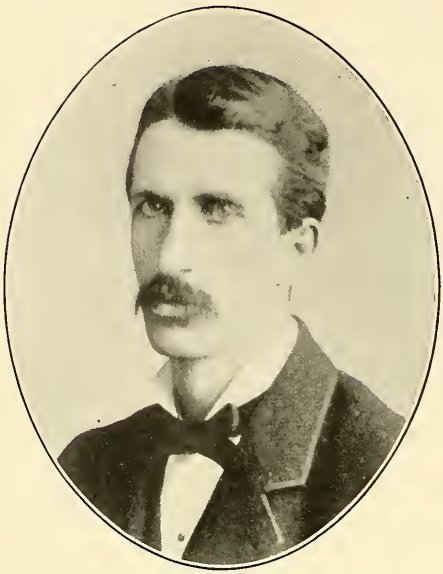

WILFRED H. NEVIN*
BUSINESS MANAGER OF THE PITTSBURGH LEADER.

THEODORE W. NEVIN
EDITOR OF THE PITTSBURGH LEADER.

JOSEPH T. NEVIN
BUSINESS MANAGER OF THE PITTSBURGH LEADER.

JOHN N. HAZLETT
CITY EDITOR OF THE PITTSBURGH LEADER.

NEWSPAPER PROPRIETORS, EDITORS, ETC.

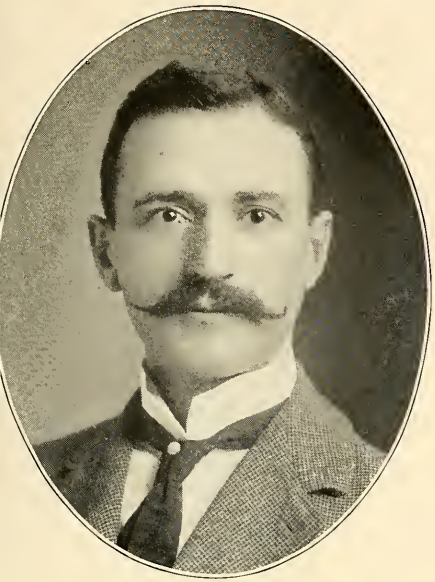

LOUIS HIRSCH

BUSINESS MANAGER OF THE VOLKSBLATT AND FREIHEITS-FREUND.

ISAAC E. HIRSCH

MAX SCHAMBERG STEAMSHIP AGENCY; VOLKSBLATT AND FREIHEITS-FREUND.

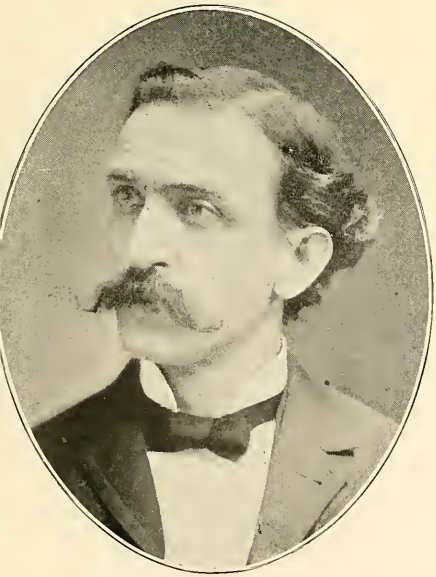

ARTHUR G. BURGOYNE

EDITOR AND AUTHOR; PITTSBURGH LEADER.

WILLIAM R. EVANS

CASHIER OF THE PITTSBURGH LEADER.

NEWSPAPER PROPRIETORS, EDITORS, ETC.

WILLIAM NEEB*
FOUNDER OF
THE FREIHEITS-FREUND.

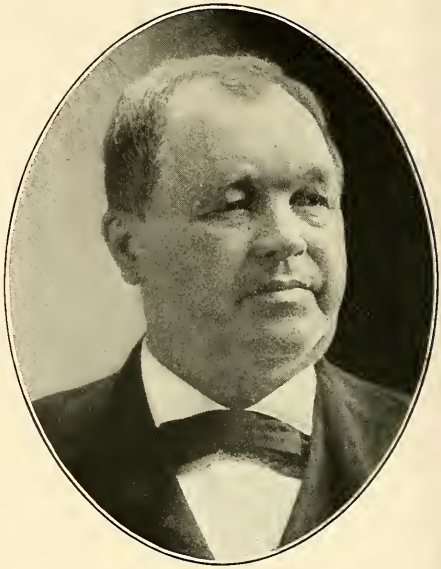

JOHN LOUIS NEEB*
FOUNDER OF
THE FREIHEITS-FREUND.

JOHN N. NEEB*
EDITOR FREIHEITS-FREUND; STATE
SENATOR.

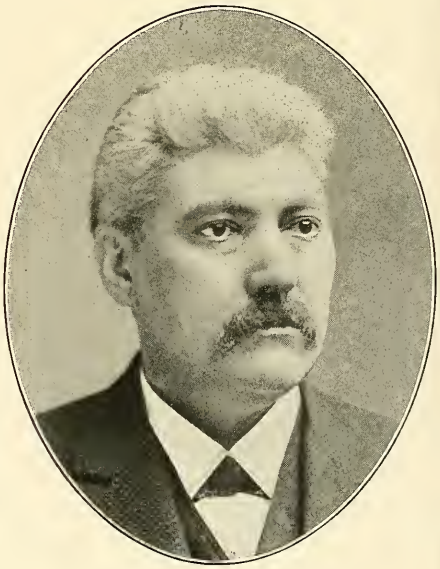

WILLIAM RAMSEY
VETERAN NEWSPAPER WRITER; EX-PRESIDENT PRESS
CLUB.

NEWSPAPER PROPRIETORS, EDITORS, ETC.

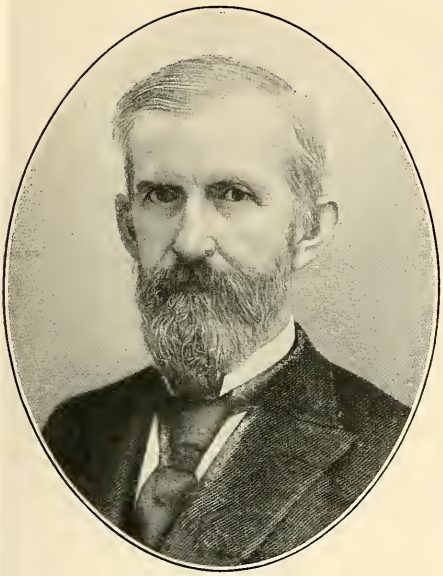

ROBERT P. NEVIN

FOUNDER PITTSBURGH TIMES; LEADER PUBLISHING COMPANY.

WILLIAM HENRY SEIF

PRESIDENT AND MANAGER THE PITTSBURGH TIMES.

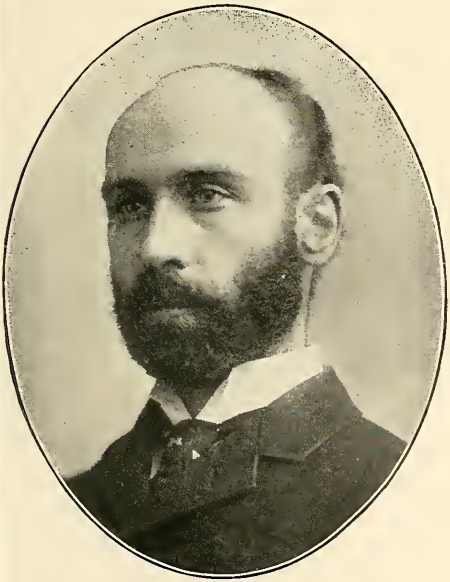

THOMAS J. KEENAN, JR.

FOUNDER PITTSBURGH PRESS; INTERNATIONAL LEAGUE PRESS CLUBS AND PUB. ASS'N.

CHARLES WILSON HOUSTON

PROPRIETOR PITTSBURGH PRESS 1884-1901.

NEWSPAPER PROPRIETORS, EDITORS, ETC.

JOSEPH GEORGE SIEBENECK
PROPRIETOR CHRONICLE; CHRONICLE TELEGRAPH.

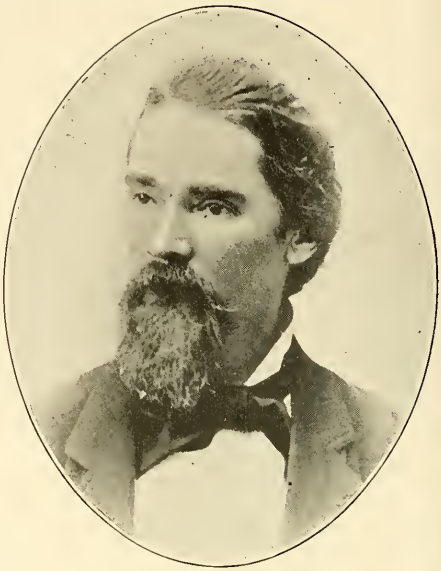

WILLIAM A. COLLINS*
SIEBENECK & COLLINS, PITTSBURGH CHRONICLE.

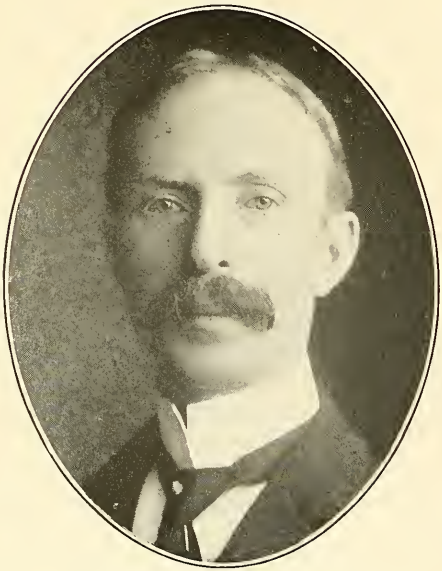

OLIVER S. HERSHMAN
PUBLISHER OF THE PITTSBURGH PRESS.

DAVID LOWRY
EDITOR AND AUTHOR PITTSBURGH.

NEWSPAPER PROPRIETORS, EDITORS, ETC.

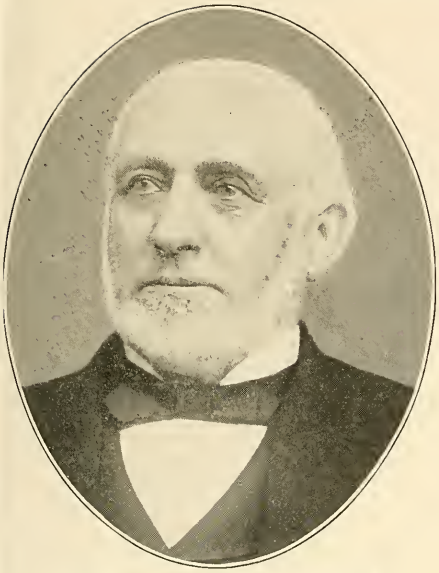

CHARLES DAVID BRIGHAM*
EDITOR
OF THE PITTSBURGH COMMERCIAL.

RICHARD REALF*
EDITOR AND POET; AUTHOR "HYMN OF PITTSBURGH."

WILLIAM ANDERSON
COMMERCIAL AND COMMERCIAL GAZETTE EDITORIAL STAFF.

THOMAS PALMER HOUSTON*
PROPRIETOR PITTSBURGH GAZETTE
1866-1875.

NEWSPAPER PROPRIETORS, EDITORS, ETC.

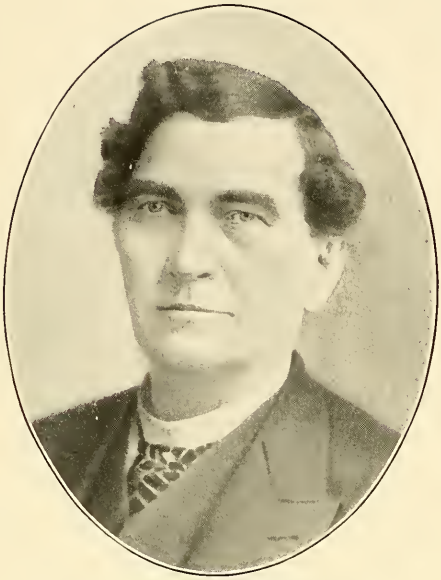

JAMES P. BARR*
PROPRIETOR OF THE PITTSBURGH POST
1857-1886.

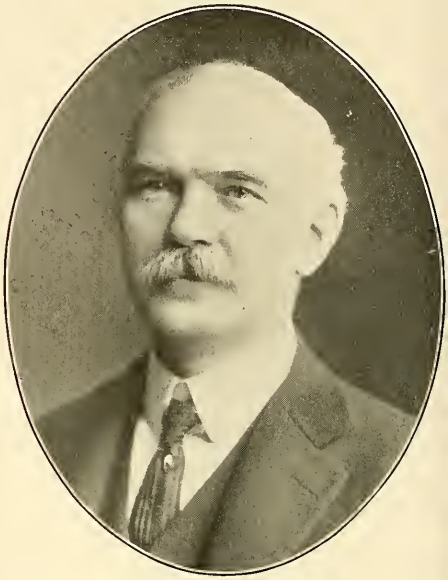

ALBERT J. BARR
PRESIDENT OF THE POST PUBLISHING COMPANY
PITTSBURGH.

WILLIAM CAVIN CONNELLY, JR.
MANAGER ASSOCIATED PRESS
PITTSBURGH.

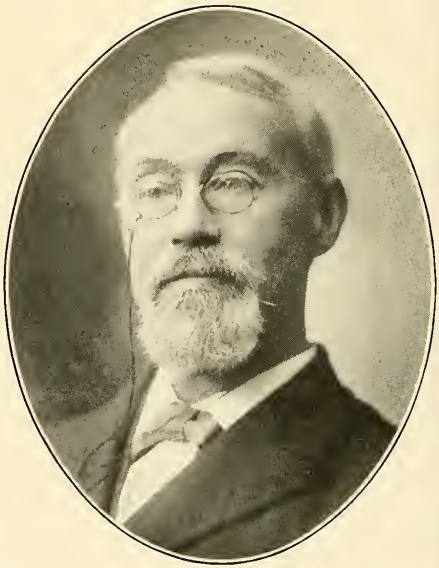

JAMES MILLS
EDITOR OF THE PITTSBURGH
POST.

NEWSPAPER PROPRIETORS, EDITORS, ETC.

NELSON P. REED*

NELSON P. REED & CO., COMMERCIAL GAZETTE PUBLISHING COMPANY.

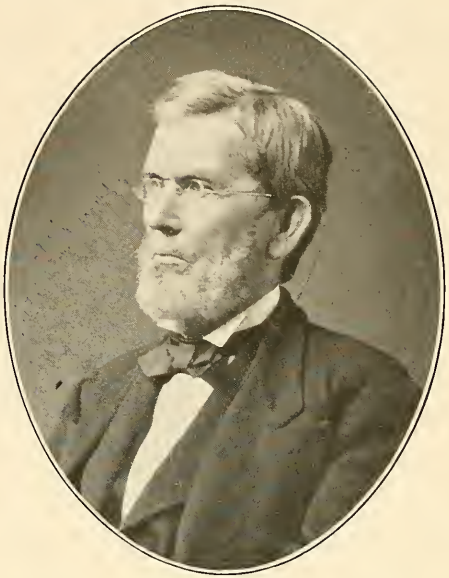

JOSIAH KING*

COMMERCIAL GAZETTE: COTTON MANUFACTURER; WHOLESALE GROCER.

HUGH JAMISON MURDOCH

PROPRIETOR OF THE UNITED PRESBYTERIAN; MURDOCH, KERR & CO., PRINTERS.

HENRY JONES FORD

EDITOR OF THE PITTSBURGH CHRONICLE TELEGRAPH.

NEWSPAPER PROPRIETORS, EDITORS, ETC.

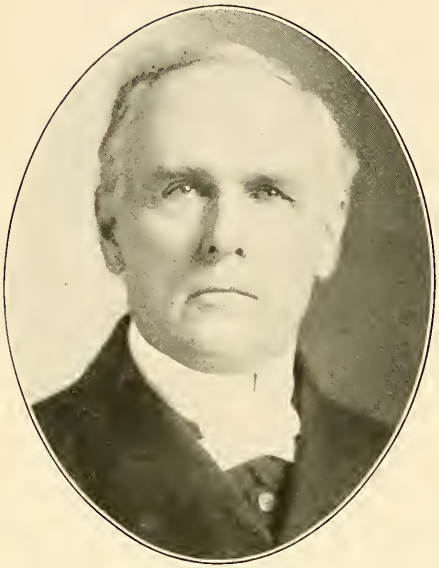

REV. CHARLES W. SMITH, D. D., LL. D.
EDITOR OF THE
PITTSBURGH CHRISTIAN ADVOCATE.

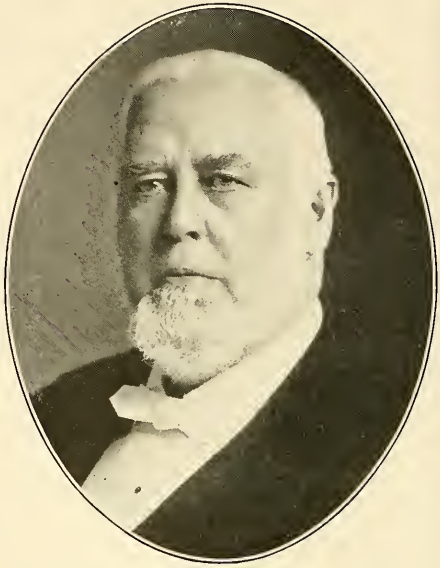

WILLIAM J. REID, D. D.
EDITOR OF THE UNITED PRESBYTERIAN; PASTOR OF
THE FIRST U. P. CHURCH.

W. M. LORENZ
PROPRIETOR OF THE AMERICAN
MANUFACTURER.

JOSEPH DAME WEEKS*
EDITOR OF THE AMERICAN MANUFACTURER; SEC'Y
OF THE WESTERN IRON ASS'N.

NEWSPAPER PROPRIETORS, EDITORS, ETC.

JOHN WESLEY BLACK*

FOUNDER AND PROPRIETOR OF THE PITTSBURGH BULLETIN.

GEORGE FREDERICK MULLER

EDITOR OF THE PITTSBURGH BULLETIN.

JACOB PORTER

EDITOR AND PROPRIETOR CATHOLIC 1847-1889; DIRECTOR FOURTH NATIONAL BANK 1879—

THOMAS JOHNSTON KEENAN, SR.*

FOUNDER PITTSBURGH LEGAL JOURNAL; PROTHONOTARY SUPREME COURT.

NEWSPAPER PROPRIETORS, EDITORS, ETC.

JAMES CALVIN BERGSTRESSER

PUBLISHER INSURANCE WORLD.

TRUMAN SPENCER MORGAN

EDITOR AND PROPRIETOR OF THE JOURNAL OF BUILDING.

ADOLPH KOENIG, M. D.

EDITOR OF THE PENNSYLVANIA MEDICAL JOURNAL.

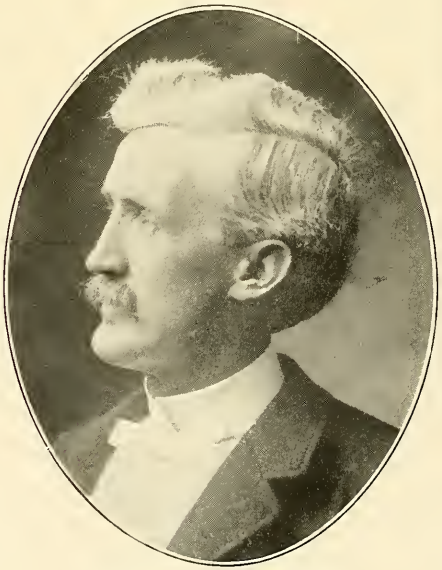

ERNEST F. ACHESON

EDITOR; MEMBER OF CONGRESS.

NEWSPAPER PROPRIETORS, EDITORS, ETC.

JAMES W. BREEN
AUTHOR OF "IF;"
JOURNALIST.

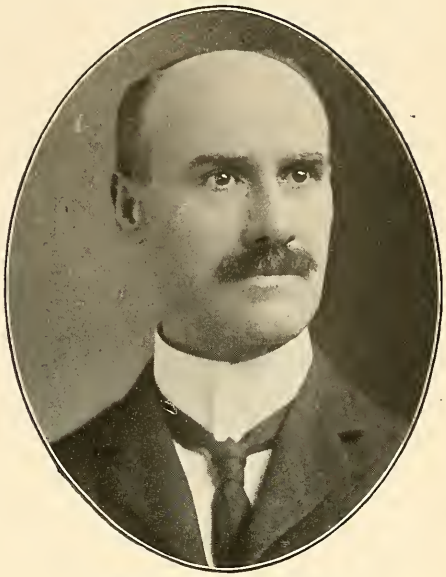

JAMES D. SANDS, D. D.
PRES. AND GENERAL MANAGER UNITED PRESBYTERIAN BOARD OF PUBLICATION.

J. ADAM ROESE
GENERAL MANAGER OF THE PITTSBURGH NEWSPAPER UNION.

EDWARD PYM REMINGTON
NEWSPAPER ADVERTISING
PITTSBURGH.

NEWSPAPER PROPRIETORS, EDITORS, ETC.

CHARLES J. JAEGLE
PUBLISHER
PITTSBURGH OBSERVER.

W. W. McBRIDE
MANUFACTURER AND DEALER IN PAPER.

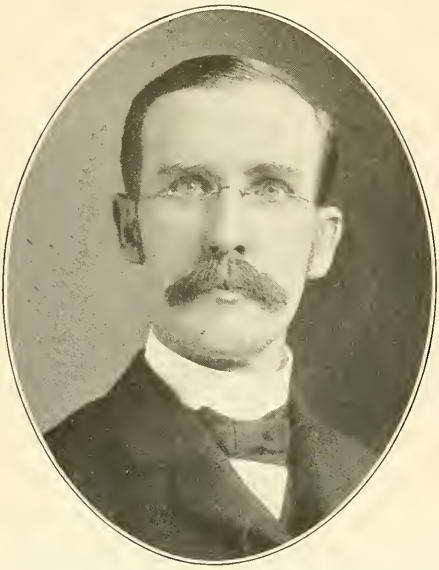

ROBERT JOHNSON MILLER, D. D.
EDITOR OF THE PERIODICALS PUBLISHED BY THE U. P. BOARD.

G. B. KIMES
PUBLISHER OF THE NATIONAL GLASS BUDGET.

NEWSPAPER PROPRIETORS, EDITORS, ETC.

WILLIAM GERARD BANCKER

MANAGER OF THE
PITTSBURGH NEWS COMPANY.

WILLIAM J. KOUNTZ, JR.*

AUTHOR OF "BILLY BAXTER'S BOOKS;"
MANUFACTURER.

J. G. KAUFMANN

MANAGER OF THE COMMONER AND GLASS
WORKER.

JAMES ALLISON, D. D.*

EDITOR OF THE
PRESBYTERIAN BANNER.

General Contracting Firms, Etc.

GEORGE H. FLINN
SECRETARY AND TREASURER
BOOTH & FLINN, LIM.

J. NORWOOD RODGERS
SAND AND GRAVEL
PITTSBURGH.

GEORGE A. RAHE
MANAGER FOR JOSEPH RAHE
HEAVY TEAMING.

THOMAS A. GILLESPIE
CONTRACTOR; PRESIDENT
T. A. GILLESPIE CO.

General Contracting Firms, Etc.

PHILIP M. PFEIL

PRESIDENT OF THE IRON CITY SAND COMPANY.

C. H. STOLZENBACH

SECRETARY AND TREASURER OF THE IRON CITY SAND COMPANY.

JOSEPH HASTINGS

GENERAL CONTRACTOR; STREET PAVING.

AUGUST FREDERICK ABEL

GENERAL CONTRACTOR; RAILROAD AND RIVER WORK.

General Contracting Firms, Etc.

CHARLES M. DRIVER
BRIDGE MASONRY AND GENERAL CONTRACTOR.

JAMES HUNTER
CEMENT MANUFACTURER; EX-PRESIDENT COMMON COUNCILS, ALLEGHENY.

THOMAS AIKEN*
CONTRACTOR AND BUILDER
PITTSBURGH.

J. H. RODGERS
COAL
SAND, GRAVEL.

IRON AND STEEL.

ANDREW CARNEGIE
FOUNDER OF THE
CARNEGIE STEEL INDUSTRIES.

HENRY W. OLIVER
IRON AND STEEL MANUFACTURER; REAL ESTATE; CAPITALIST.

LAWRENCE COWLE PHIPPS
EX-FIRST VICE PRESIDENT OF THE CARNEGIE COMPANY; EX-TREASURER CARNEGIE STEEL COMPANY.

CHARLES M. SCHWAB
PRESIDENT OF THE UNITED STATES STEEL COMPANY.

IRON AND STEEL.

JOSEPH E. SCHWAB
ASSISTANT TO THE PRESIDENT UNITED STATES STEEL COMPANY.

WILLIAM WALLACE BLACKBURN
SECRETARY OF THE CARNEGIE STEEL COMPANY.

WILLIAM CLIFTON McCAUSLAND
TREASURER OF THE CARNEGIE STEEL COMPANY.

WILLIAM BROWN DICKSON
ASSISTANT TO THE PRESIDENT CARNEGIE STEEL COMPANY.

IRON AND STEEL.

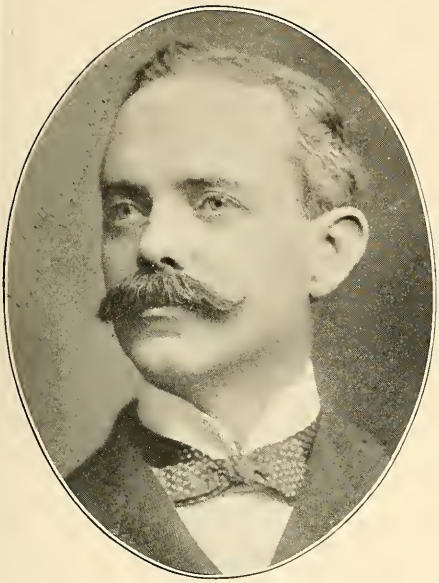

JOHN McLEOD
ASSISTANT TO THE PRESIDENT CARNEGIE STEEL COMPANY.

ALEXANDER ROLLAND PEACOCK
EX-FIRST VICE PRESIDENT CARNEGIE STEEL COMPANY.

WILLIAM ELLIS COREY
PRESIDENT OF THE CARNEGIE STEEL COMPANY.

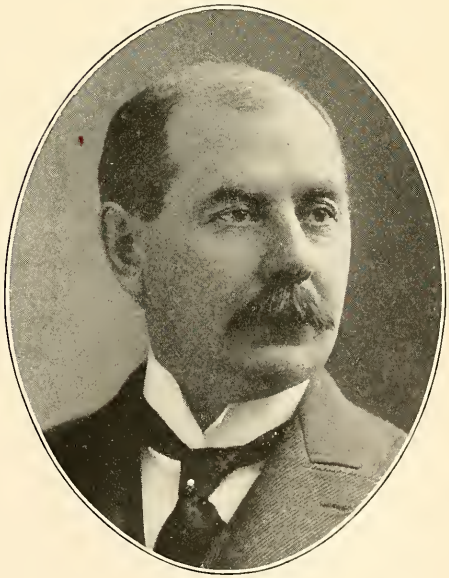

D. M. CLEMSON
MANAGING DIRECTOR CARNEGIE STEEL COMPANY.

IRON AND STEEL.

HOMER J. LINDSEY

ASSISTANT TO THE FIRST VICE PRESIDENT CARNEGIE STEEL COMPANY.

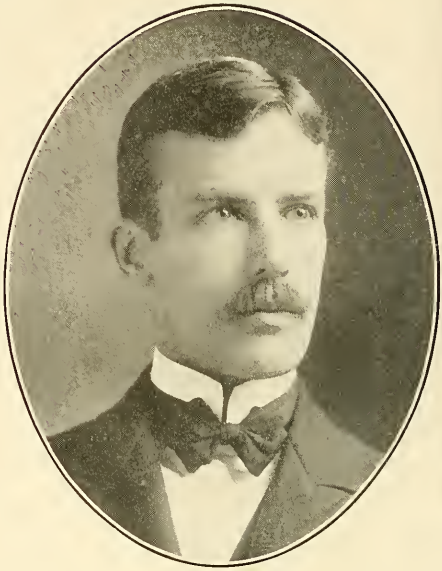

S. S. WALES

SUPERINTENDENT ELECTRICAL DEPARTMENT HOMESTEAD STEEL WORKS.

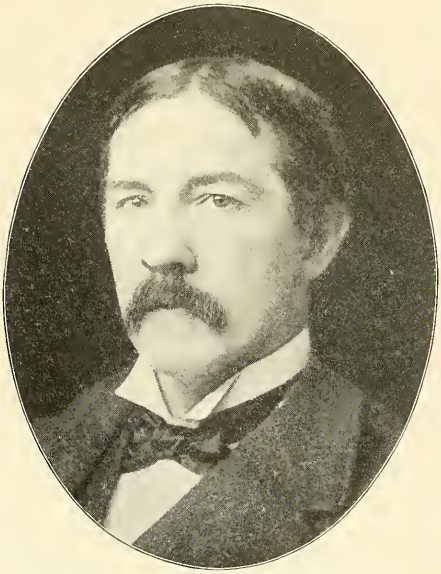

WILLIAM ENSIGN LINCOLN

VICE PRESIDENT H. K. PORTER CO., MANUFACTURERS OF LOCOMOTIVES.

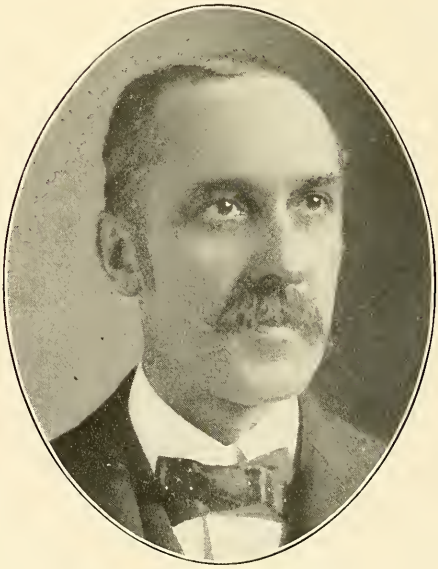

WILLIS E. MARTIN

TREASURER H. K. PORTER CO., MANUFACTURERS OF LOCOMOTIVES.

IRON AND STEEL.

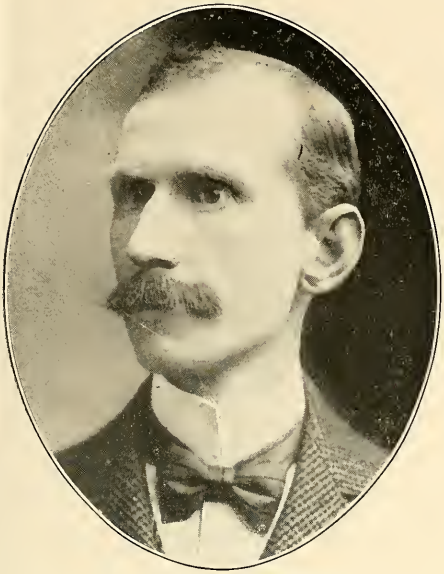

JAMES JOHN CAMPBELL
ASSISTANT SECRETARY AND AUDITOR OF THE CARNEGIE STEEL CO.

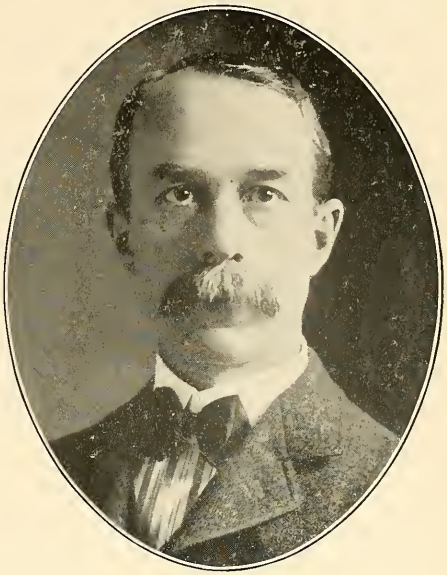

WILLIAM RAPHAEL CONRAD
ASSISTANT TREASURER OF THE CARNEGIE STEEL CO.

H. P. BOPE
ASSISTANT GENERAL SALES AGENT CARNEGIE STEEL CO.

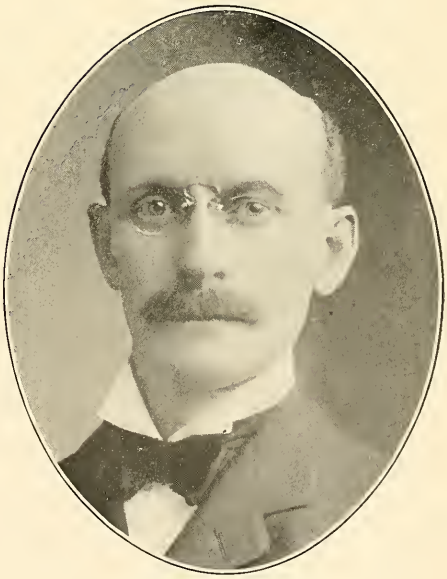

JAMES GAYLEY
MANAGING DIRECTOR OF THE CARNEGIE STEEL CO.

IRON AND STEEL.

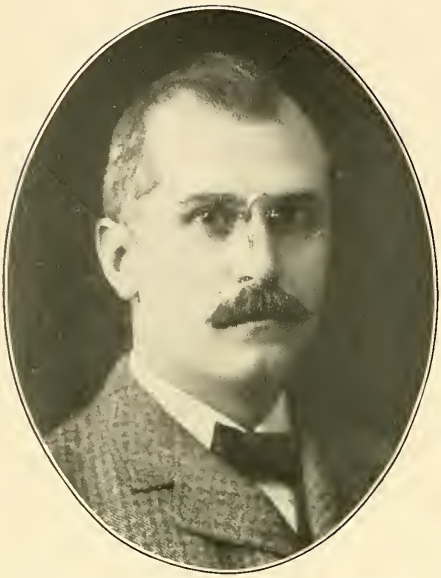

GEORGE EMMETT McCAGUE

TRAFFIC MANAGER OF THE CARNEGIE STEEL CO.

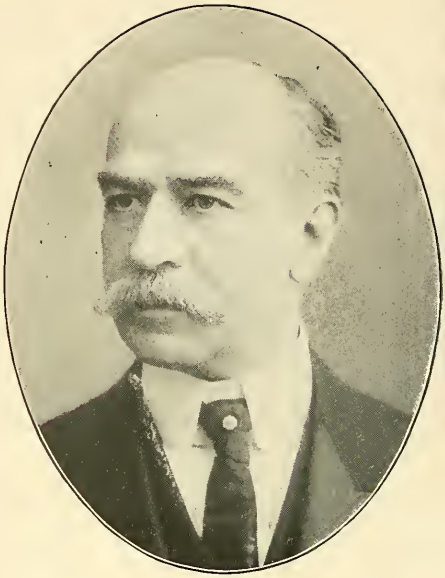

F. J. HEARNE

FIRST VICE PRESIDENT OF THE NATIONAL TUBE CO.

P. T. BERG

MECHANICAL ENGINEER HOMESTEAD STEEL WORKS.

GEORGE K. HAMFELDT

SUPERINTENDENT OF THE CARRIE FURNACES CARNEGIE STEEL CO.

IRON AND STEEL.

WILLIAM WHIGHAM
SUPERINTENDENT HOWARD AXLE WORKS
CARNEGIE STEEL CO.

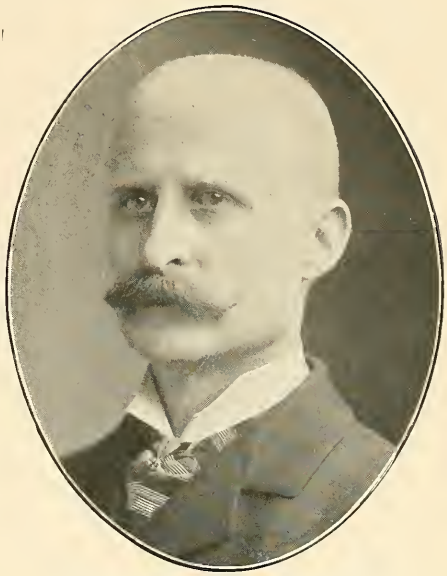

WILLIAM NELSON TAYLOR
VICE CHAIRMAN SCOTTDALE IRON & STEEL CO., LTD.
CARNEGIE STEEL CO.

JOHN S. UNGER
SUPERINTENDENT ARMOR PLATE DEPARTMENT
CARNEGIE STEEL CO.

DAVID STEWART KENNEDY
SUPERINTENDENT OF THE STRUCTURAL MILLS
CARNEGIE STEEL CO.

IRON AND STEEL.

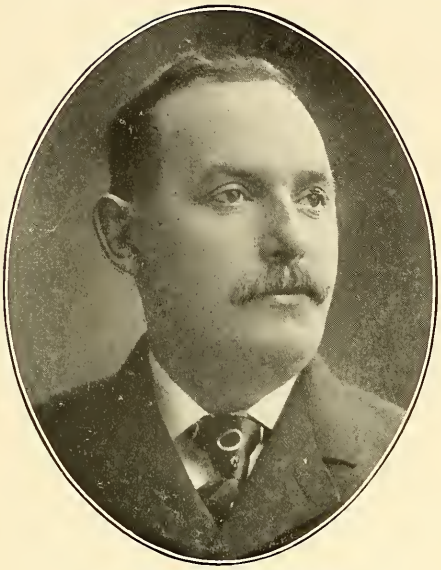

CHARLES HENRY MYERS

PRESIDENT H. M. MYERS CO.
BEAVER FALLS.

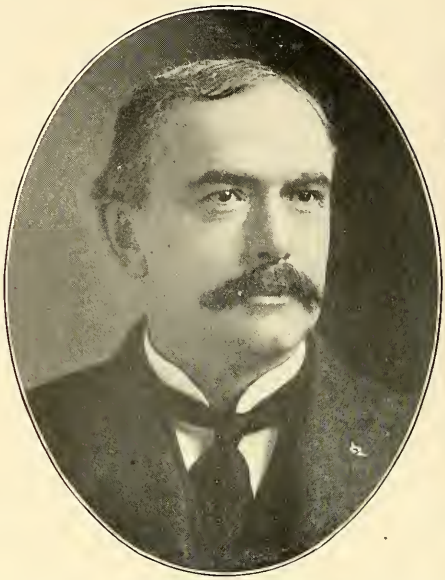

AZOR R. HUNT

GEN. SUPT. DUQUESNE STEEL WORKS AND DUQUESNE FURNACES CARNEGIE STEEL CO.

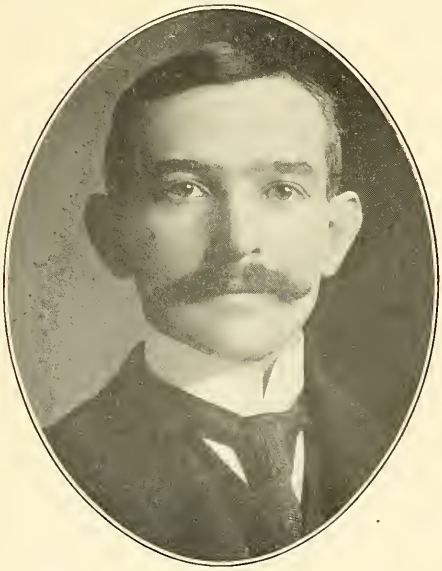

ALVA C. DINKEY

SUPERINTENDENT HOMESTEAD STEEL WORKS
CARNEGIE STEEL CO.

JAMES SCOTT

SUPERINTENDENT LUCY FURNACES
CARNEGIE STEEL CO.

IRON AND STEEL.

CHARLES HERBERT HALCOMB
PRESIDENT CRUCIBLE STEEL CO.
OF AMERICA.

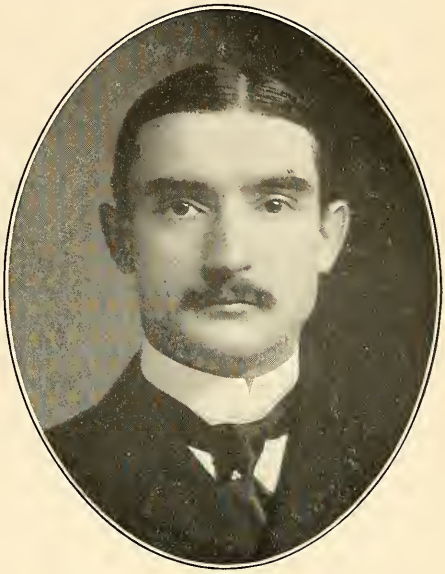

CHARLES EDWIN CLAPP
VICE PRESIDENT OF THE CRUCIBLE STEEL CO.
OF AMERICA.

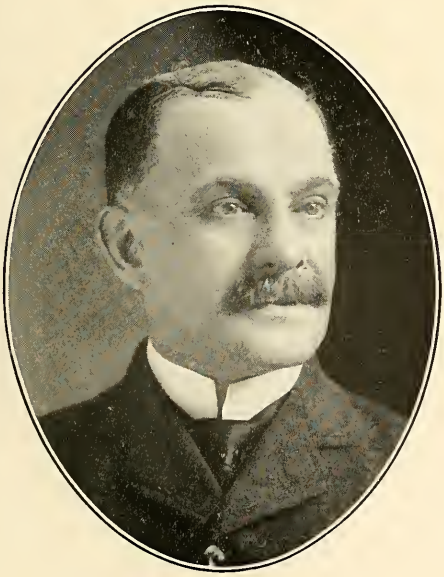

JOHN GEORGE LITTLE
GENERAL FREIGHT AGENT CRUCIBLE STEEL CO.
OF AMERICA.

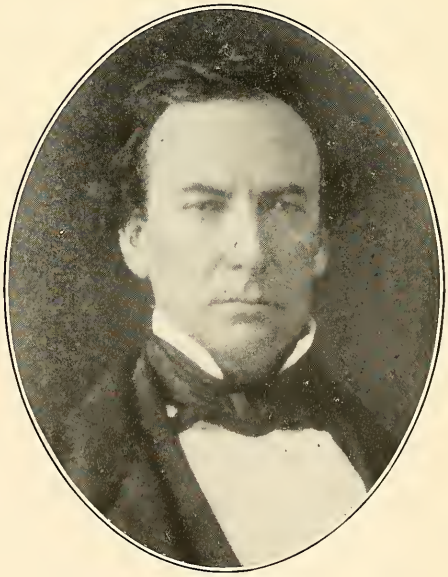

WM. M. LYON*
LYON, SHORB & CO., IRON
MANUFACTURERS.

IRON AND STEEL.

WALLACE H. ROWE

EX-MANAGER PITTSBURGH DISTRICT AMERICAN STEEL & WIRE CO.

HENRY OLIVER

SUPERINTENDENT SHOENBERGER WORKS AMERICAN STEEL & WIRE CO.

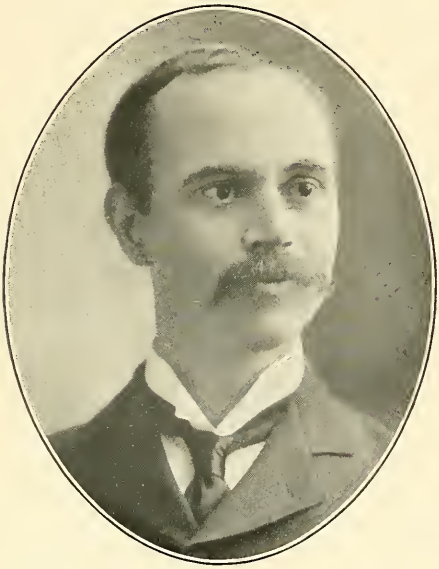

WILLIAM L. HIRSCH

SALES AGENT SHOENBERGER WORKS AMERICAN STEEL & WIRE CO.

EDWIN M. S. YOUNG

SECRETARY AND TREASURER OF THE SUPERIOR STEEL CO.

IRON AND STEEL.

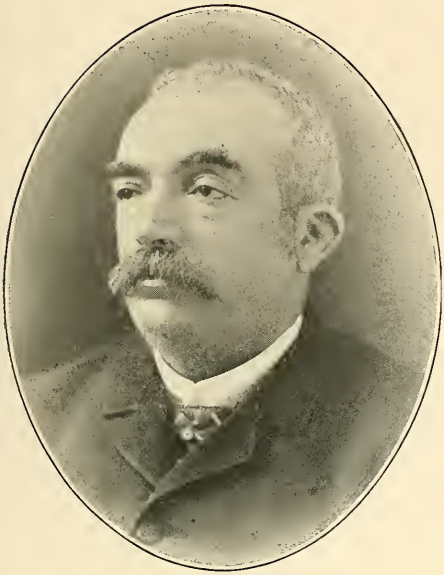

HENRY MILTON MYERS
FOUNDER H. M. MYERS SHOVEL MANUFACTORY
BEAVER FALLS.

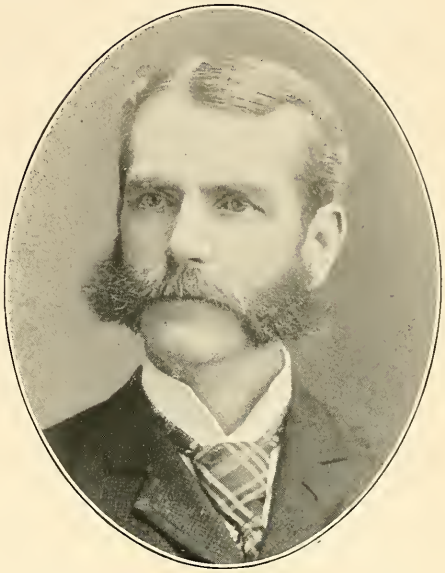

CHARLES C. TOWNSEND
MANUFACTURER
NEW BRIGHTON, PA.

HUGH KENNEDY
MANAGER OF THE FURNACE DEPARTMENT
AMERICAN STEEL HOOP CO.

GEORGE EDWARD PAINTER
DIRECTOR
AMERICAN STEEL HOOP CO.

IRON AND STEEL.

EUGENE W. PARGNY
GENERAL MANAGER
AMERICAN SHEET STEEL CO.

JOHN GEORGE FRED. FALKENSTEIN
PAYMASTER DEWEES WOOD DEPARTMENT
AMERICAN SHEET STEEL CO.

JOHN JARRETT
AMERICAN SHEET STEEL COMPANY
PITTSBURGH .

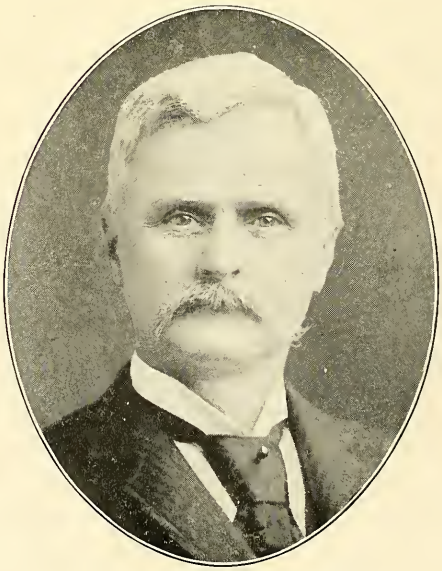

WILLIAM J. LEWIS
MANUFACTURER
LEWIS BLOCK, PITTSBURGH.

IRON AND STEEL.

JAMES W. BROWN
STEEL MANUFACTURER; DIRECTOR EXCHANGE NATIONAL BANK.

DAVID B. OLIVER
OLIVER IRON AND STEEL WORKS ALLEGHENY.

JAMES H. HAMMOND
PRESIDENT SUPERIOR STEEL CO.

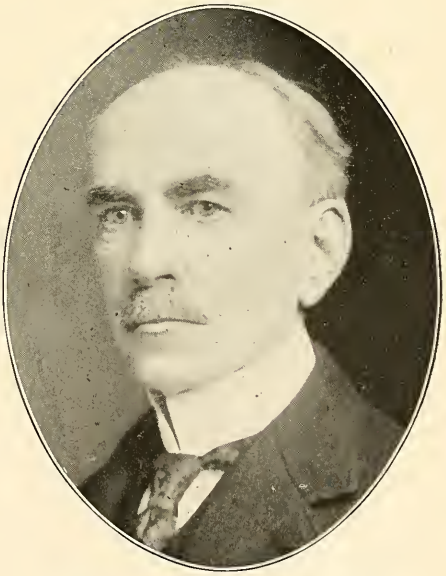

WILLIAM HENRY CASSIDY
TREASURER OF OLIVER & SNYDER STEEL CO.

IRON AND STEEL.

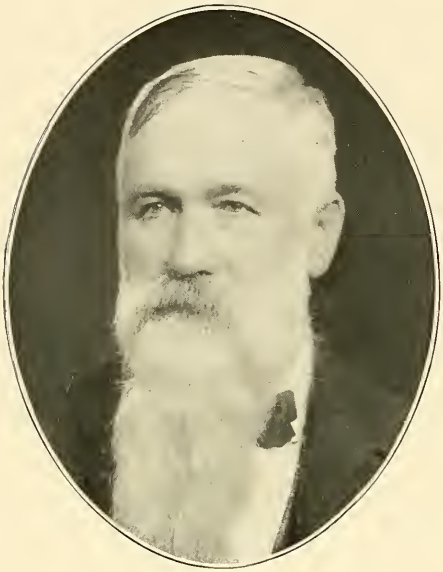

GEORGE A. CHALFANT
PRESIDENT OF THE SPANG-CHALFANT CO., INC.
PITTSBURGH.

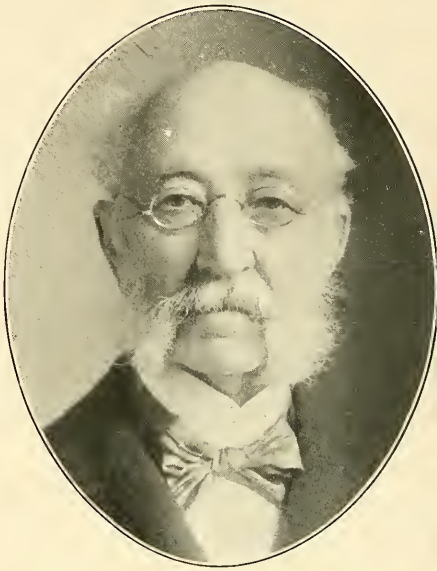

PHILIP H. LAUFMAN
PIONEER IRON AND STEEL
MANUFACTURER.

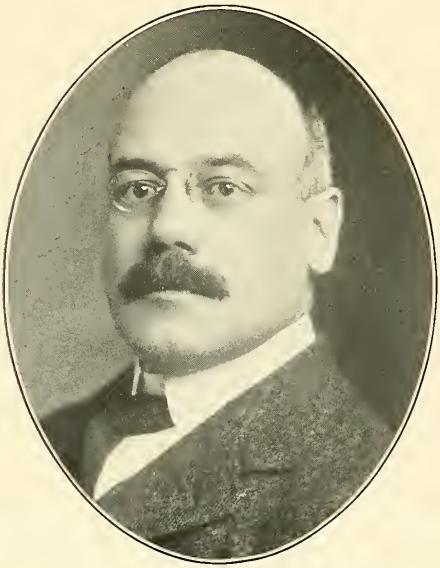

FRANK BIDDLE SMITH
PRESIDENT OF THE LA BELLE STEEL WORKS
ALLEGHENY.

WILLIAM H. DONNER
PRESIDENT UNION STEEL
COMPANY.

IRON AND STEEL.

GEORGE TENER OLIVER
MANUFACTURER AND NEWSPAPER OWNER
PITTSBURGH.

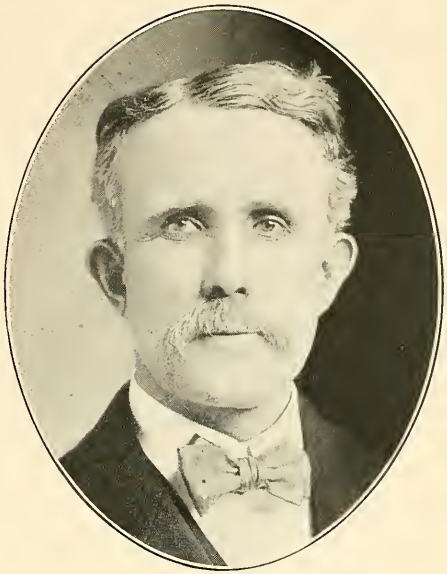

GEORGE ALEXANDER HOGG
PRESIDENT OF TOTTEN & HOGG IRON AND STEEL
FOUNDRY COMPANY.

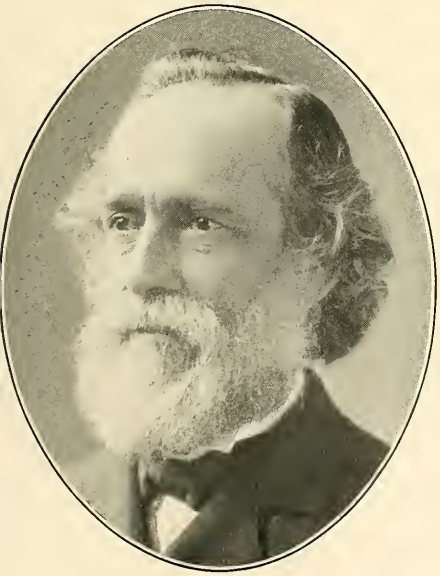

S. JARVIS ADAMS
RETIRED IRON MANUFACTURER
PITTSBURGH.

JAMES HAMILTON
SUPERINTENDENT LINDSAY & MCCUTCHEON
STAR IRON WORKS.

IRON AND STEEL.

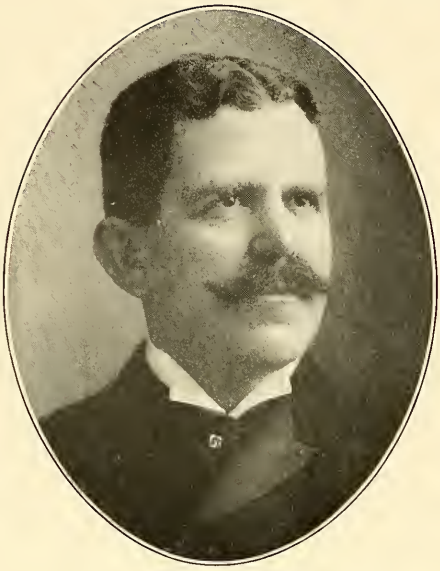

J. WEIDMAN MURRAY
MANAGER
THE EDWARD P. ALLIS CO.

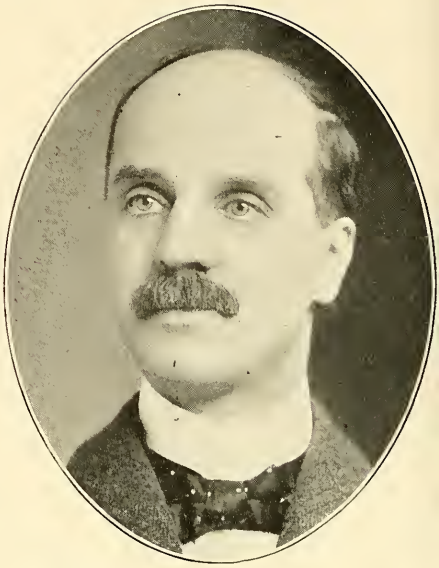

WILLIAM NATHAN KRATZER
STRUCTURAL AND ORNAMENTAL
IRON WORK.

ROBERT D. McGONNIGLE
ATLANTIC TUBE CO.; EX-TREASURER OF THE
ALLEGHENY COUNTY LIGHT CO.

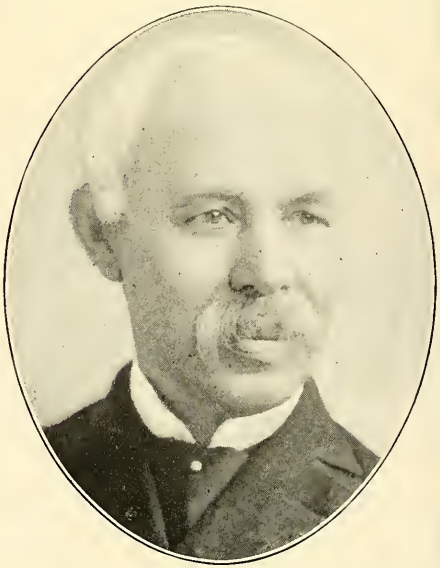

JAMES McKAY
IRON CITY CHAIN WORKS
PITTSBURGH.

IRON AND STEEL.

JOSHUA RHODES

EX-PRESIDENT NATIONAL TUBE CO.; PRESIDENT CONSOLIDATED TRACTION CO.

WM. BACON SCHILLER

ASSISTANT FIRST VICE PRESIDENT OF THE NATIONAL TUBE CO.

WILLIAM H. LATSHAW

THIRD VICE PRESIDENT NATIONAL TUBE CO.

HENRY SHEPARD DUNCAN

VICE PRESIDENT CANONSBURG IRON AND STEEL CO.

IRON AND STEEL.

P. C. PATTERSON
MECHANICAL ENGINEER
NATIONAL TUBE CO.

PETER PATTERSON
CONSULTING ENGINEER
NATIONAL TUBE CO.

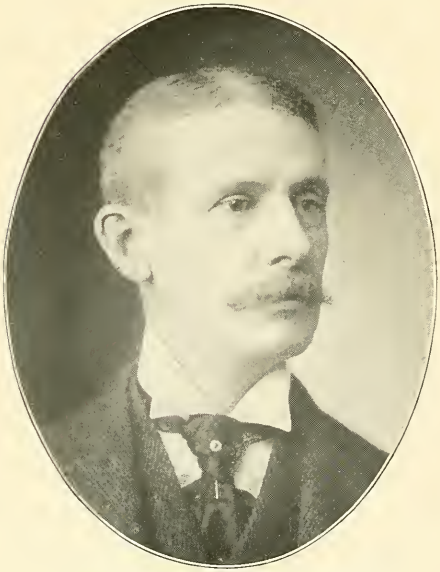

JOHN DICKSON CULBERTSON
THIRD VICE PRESIDENT, SECRETARY AND TREASURER
NATIONAL TUBE CO.

JOHN M. PHILLIPS
PRESIDENT PHILLIPS MINE AND MILL
SUPPLY COMPANY.

IRON AND STEEL.

JOHN MOORHEAD, JR.

PRESIDENT MOORHEAD BRO. & CO., INCORPORATED; DIRECTOR EXCHANGE NATIONAL BANK.

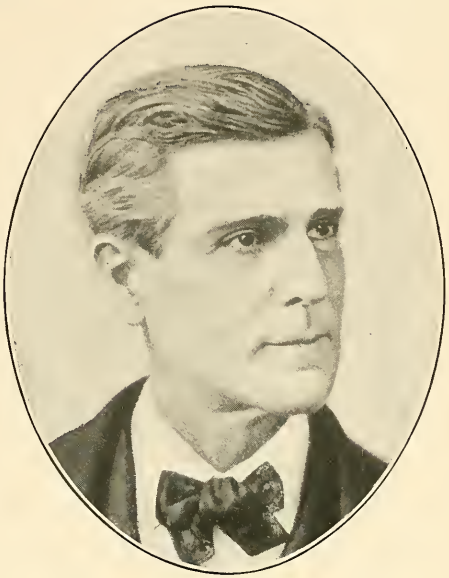

JOHN MOORHEAD*

IRON MERCHANT PITTSBURGH.

ALEXANDER M. BYERS*

IRON MANUFACTURER AND BANKER.

WILLIAM H. EVERSON*

IRON MANUFACTURER ESTABLISHED 1837.

IRON AND STEEL.

JAMES B. OLIVER
IRON AND STEEL MANUFACTURER
PITTSBURGH.

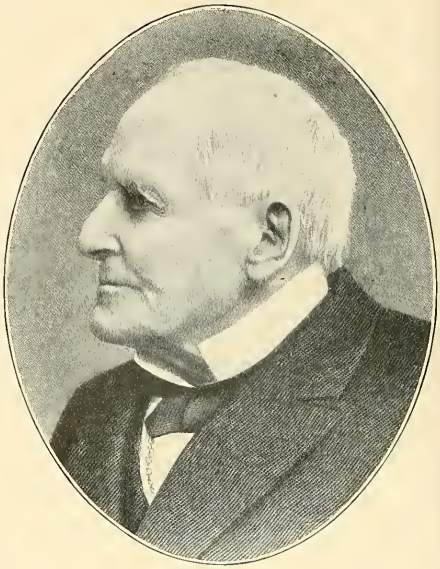

C. ZUG
FOUNDER OF C. ZUG & CO.
IRON MANUFACTURERS.

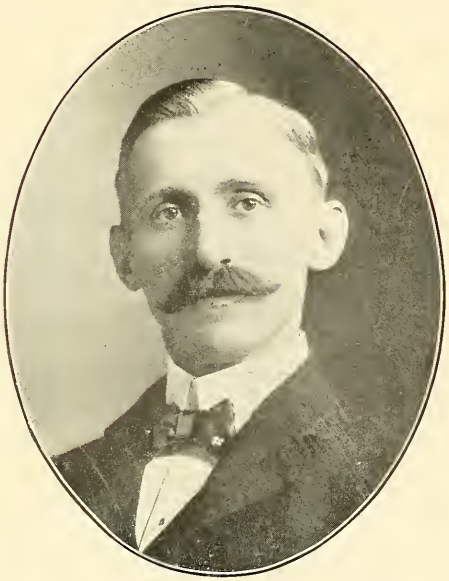

GEORGE MESTA
PRESIDENT MESTA MACHINE CO.; PRESIDENT
AMERICAN INGOT MOLD CO.

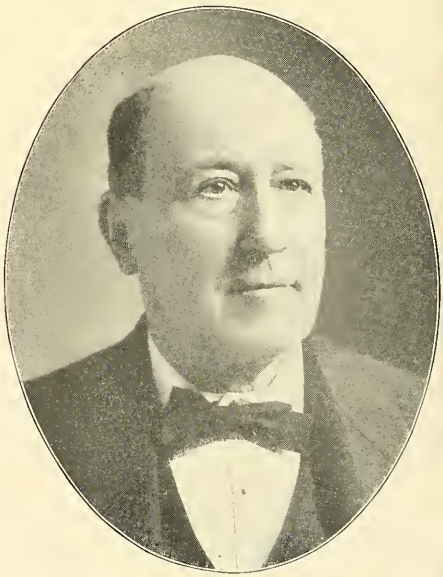

CHAS. HENRY ZUG
IRON AND STEEL MANUFACTURER
PITTSBURGH.

IRON AND STEEL.

JAMES McCUTCHEON*
LINDSAY & McCUTCHEON, IRON MANUFACTURERS
PITTSBURGH.

JOHN SHOENBERGER McCORMICK
PRESIDENT OF THE J. S. McCORMICK
COMPANY.

JAMES COLLORD*
IRON MERCHANT
PITTSBURGH.

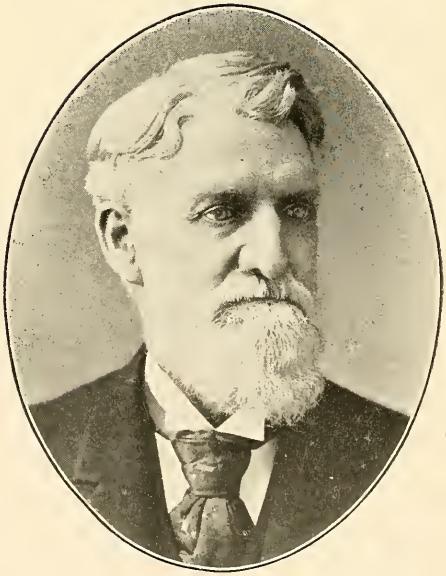

SAMUEL SEVERANCE*
IRON MANUFACTURER
ETC.

IRON AND STEEL.

JOSEPH SIDNEY SEAMAN
PRESIDENT OF PHŒNIX ROLL WORKS.

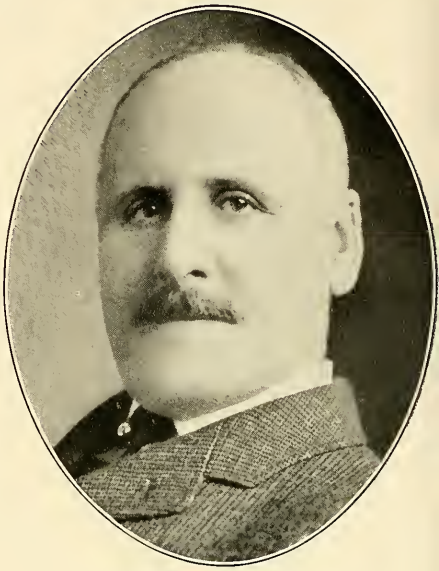

S. H. WADDELL
SECRETARY OF THE UNION STEEL COMPANY.

FRANCIS THOMAS FLETCHER LOVEJOY
IRON AND STEEL
PITTSBURGH.

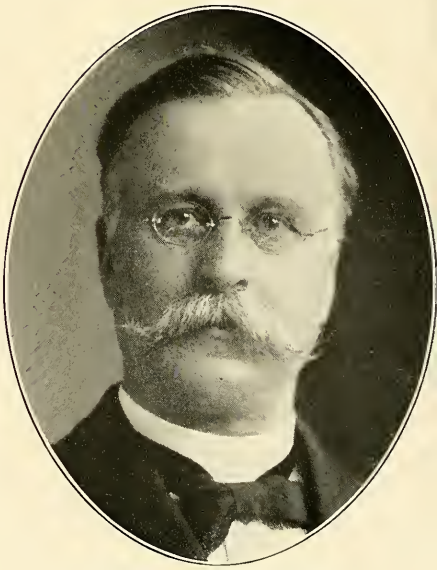

ALFRED HORTON KEITH
GENERAL AGENT OF THE CARBON STEEL CO.

IRON AND STEEL.

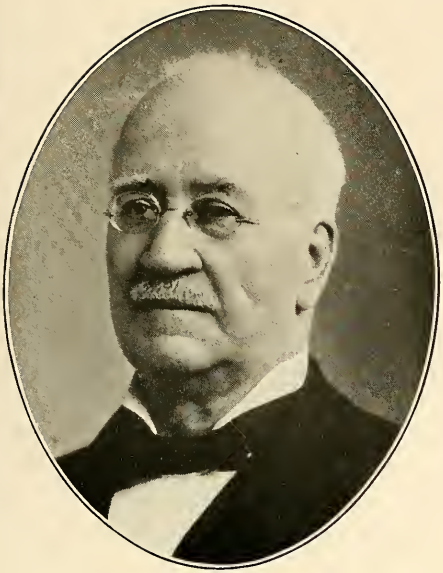

JAMES HEMPHILL*
PRESIDENT
MACKINTOSH, HEMPHILL & CO.

FELIX R. BRUNOT*
SINGER, NIMICK & CO.
STEEL.

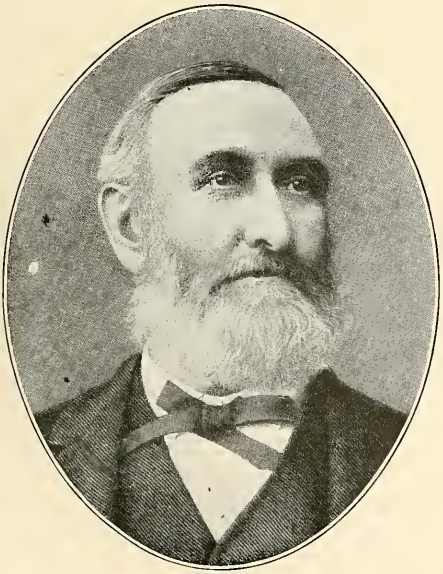

JOHN C. KIRKPATRICK*
MANUFACTURER OF
SHEET IRON.

JOHN WESLEY ANDERSON
GENERAL SUPERINTENDENT
CARBON STEEL CO.

COPPER, TIN, ETC.

JOHN DUNLAP*
IMPORTER OF TIN PLATE AND JAPAN WARE.

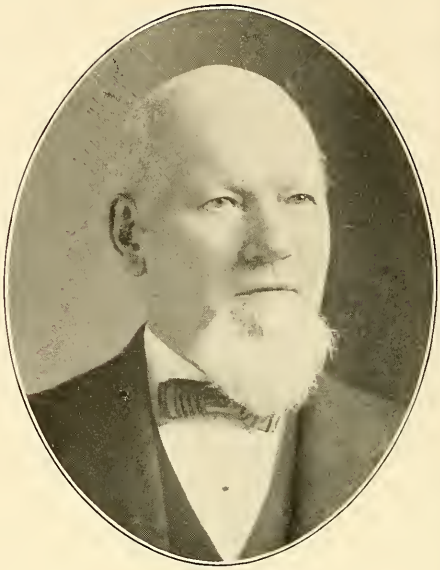

JOHN HAMILTON
MANUFACTURER OF TIN PLATE ETC.

WILLIAM CHRISTIAN CRONEMEYER
AGENT AMERICAN TIN PLATE CO.; EX-PREST. U. S. IRON AND TIN PLATE MFG. CO.

THEODORE J. SHAFFER
PRESIDENT OF THE AMALGAMATED ASSOCIATION OF IRON, STEEL AND TIN WORKERS.

COPPER, TIN, ETC.

ABRAHAM RASNER

PRESIDENT RASNER & DINGER CO., MANUFACTURERS ARCHITECTURAL SHEET METAL WORK.

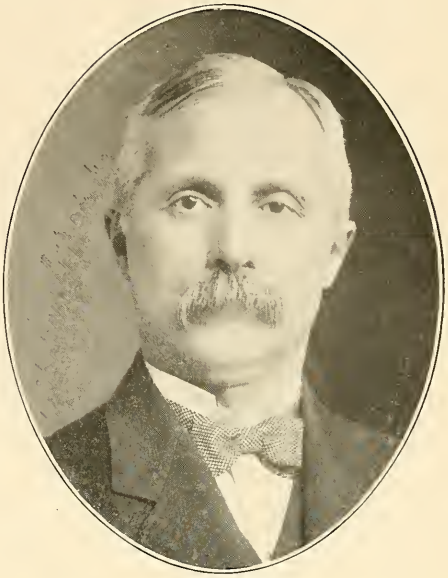

H. F. DINGER

TREASURER RASNER & DINGER CO., MANUFACTURERS ARCHITECTURAL SHEET METAL WORK.

HOWARD ENSIGN BIDWELL

E. I. DUPONT DE NEMOURS & CO. POWDER AND EXPLOSIVES.

DAVID M. KIRK

TREASURER ARTHUR KIRK & SON CO. POWDER.

COPPER, TIN, ETC.

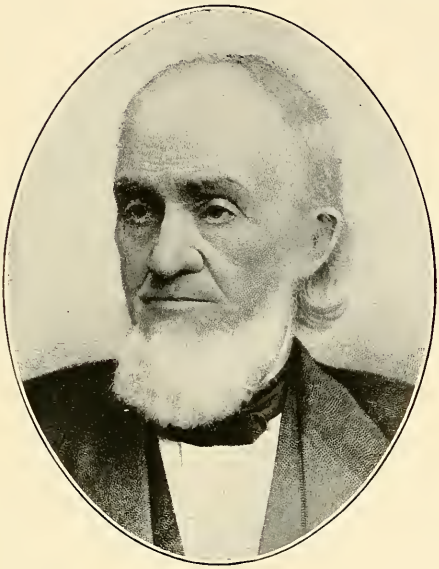

CURTIS G. HUSSEY
MANUFACTURER OF COPPER, STEEL, ETC.
PITTSBURGH.

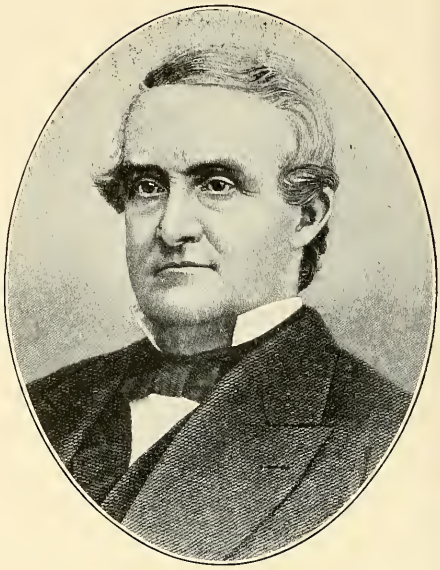

THOMAS M. HOWE
HUSSEY, HOWE & CO.
COPPER, STEEL, ETC.

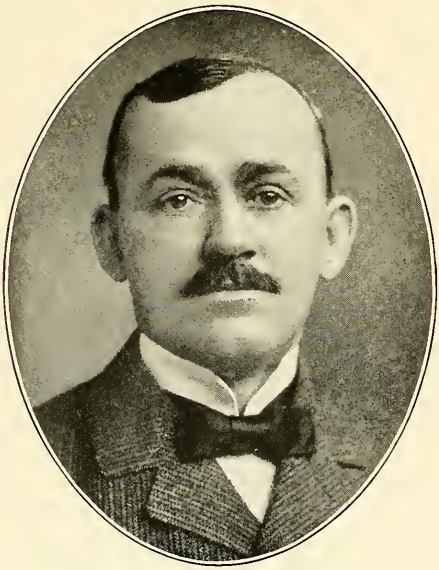

THOMAS G. McCLURE
MANUFACTURER OF
TIN PLATE, METALS, ETC.

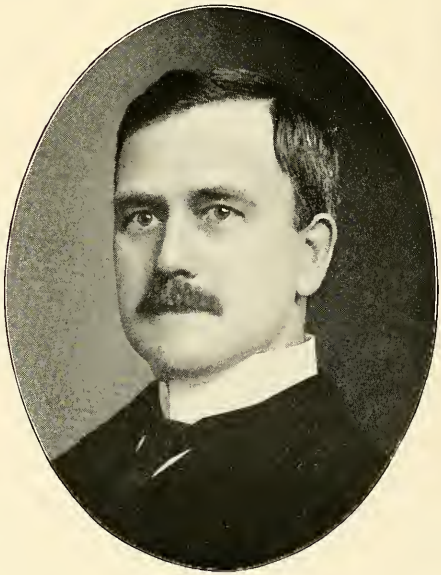

H. W. DUNLAP
MERCHANDISE
BROKER.

COPPER, TIN, ETC.

LOUIS F. DEMMLER
DEMMLER BROS., TINNERS' SUPPLIES
PITTSBURGH.

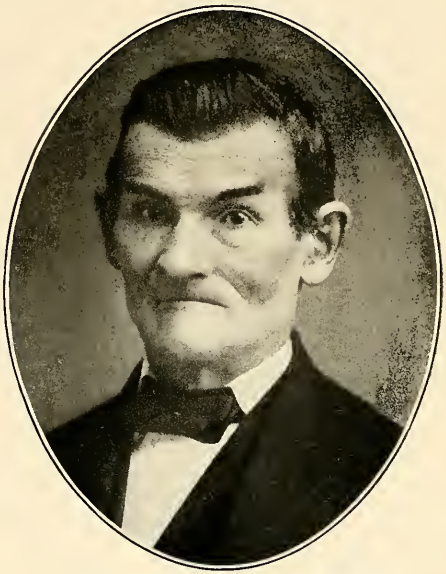

JOHN HENRY DEMMLER
FOUNDER OF DEMMLER BROS.
TINNERS' SUPPLIES.

CHARLES REA, SR.
ROBINSON, REA & CO.
FOUNDERS.

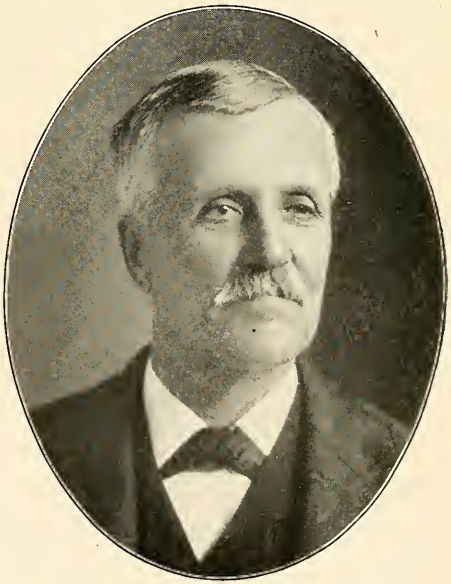

IRA FRANKLIN MANSFIELD
CANNEL COAL; FRUITS
BEAVER, PA

MERCHANTS AND BROKERS.—IRON AND STEEL.

GEORGE B. NUTT
IRON AND STEEL
PITTSBURGH.

ALFRED H. NEAL
NEAL BROS., IRON AND STEEL
BROKERS.

JOSEPH JEWKES
STEEL RAILS
PITTSBURGH.

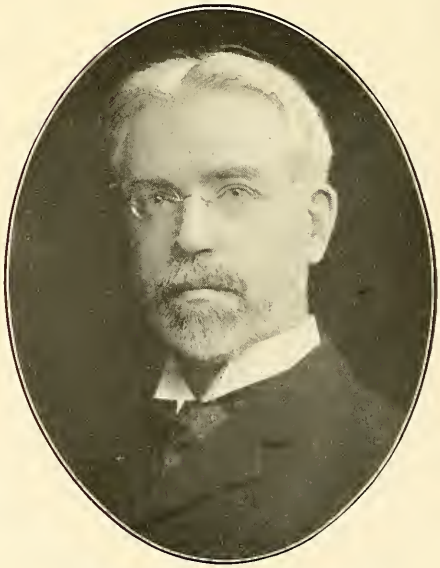

HOMER PERSHING GOFF
GOFF, HORNER & CO.
DEALERS IN IRON AND ST

MERCHANTS AND BROKERS.—IRON AND STEEL.

THOMAS BARNES*
FOUNDER OF
THE BARNES SAFE & LOCK CO.

JOHN CLARK BOLE
IRON AND STEEL
PITTSBURGH.

HENRY ALEXANDER ROSS
IRON AND STEEL
PITTSBURGH.

REED FAIRMAN BLAIR
IRON AND STEEL MERCHANT
PITTSBURGH.

COAL AND COKE.

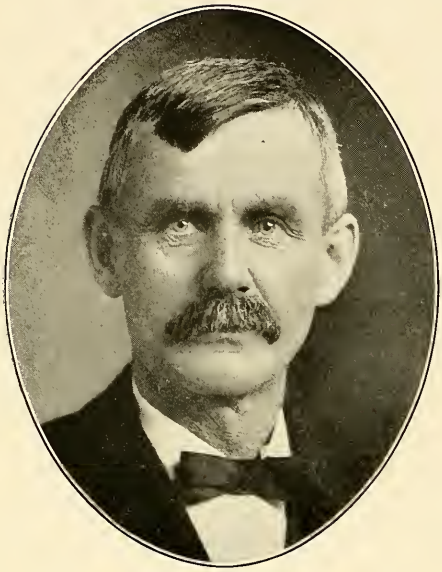

HUGH MOREN

COAL PRODUCER; DIRECTOR MONONGAHELA RIVER CONSOLIDATED COAL & COKE CO.

GEORGE W. THEIS

SECRETARY OF THE MONONGAHELA RIVER CONSOLIDATED COAL & COKE CO.

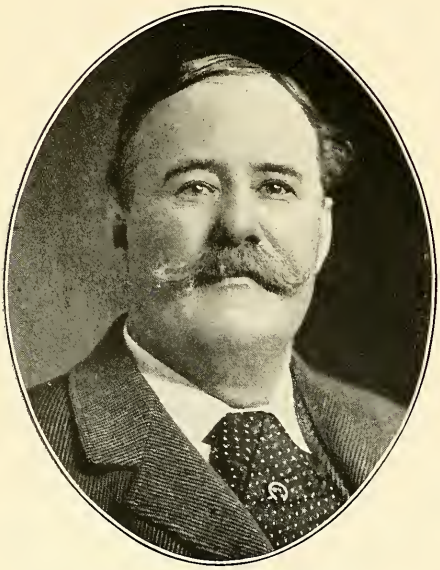

SAMUEL S. BROWN

MASTER OF TRANSPORTATION MONONGAHELA RIVER CONSOLIDATED COAL & COKE CO.

ISAAC N. BUNTON

SUPERINTENDENT LAND DEPARTMENT MONONGAHELA RIVER CONSOLIDATED COAL & COKE CO.

COAL AND COKE.

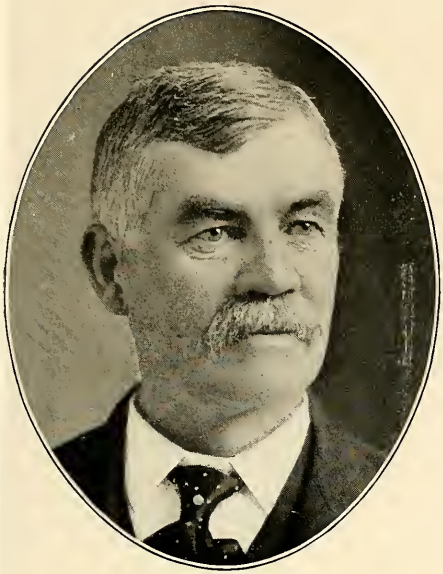

JOHN MOREN

COAL PRODUCER; GEN. MGR. FRT. DEPT. MONONGAHELA RIVER CONSOLIDATED COAL & COKE CO.

SAMUEL W. PHILLIPS

SUPERINTENDENT OF DOCKS MONONGAHELA RIVER CONSOLIDATED COAL & COKE CO.

CHARLES P. THEIS

PAYMASTER MONONGAHELA RIVER CONSOLIDATED COAL & COKE CO.

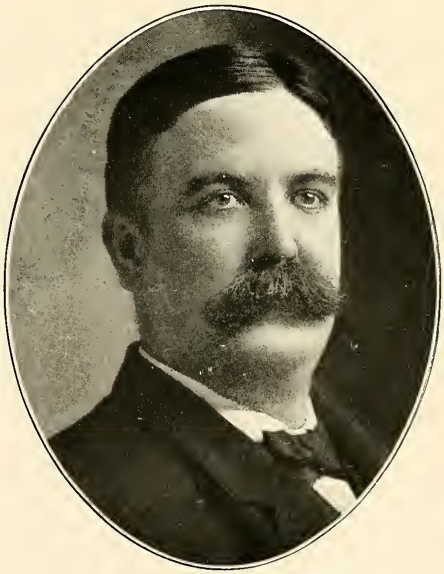

OLIVER A. BLACKBURN

WITH MONONGAHELA RIVER CONSOLIDATED COAL & COKE CO.

COAL AND COKE.

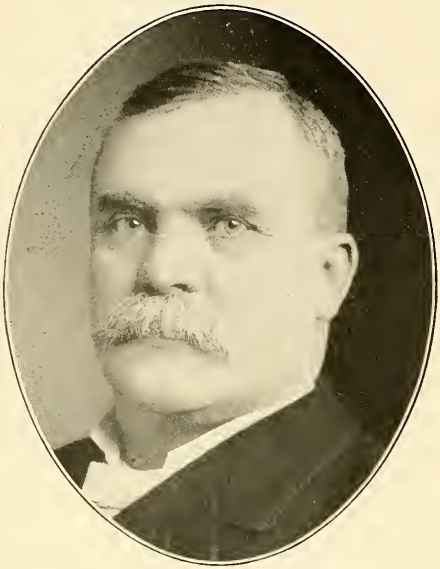

WILLIAM B. RODGERS
COAL MERCHANT;
BOAT OWNER.

THOMAS ARTHUR ROWAND
AUDITOR MONONGAHELA RIVER CONSOLIDATED
COAL & COKE CO.

UPSON A. ANDREWS
TREASURER
PITTSBURGH COAL COMPANY.

SAMUEL EKIN GILL
PRESIDENT PARRAL & DURANGO R. R. CO.; SECRETARY
AND TREASURER HIDALGO MINING CO.

COAL AND COKE.

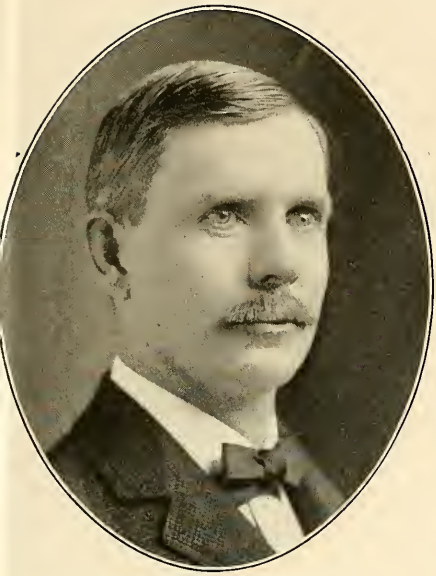

CHARLES PORTER
SUPERINTENDENT OF TRANSPORTATION
PITTSBURGH COAL COMPANY.

EDWARD JAMES TAYLOR
CHIEF ENGINEER
PITTSBURGH COAL COMPANY.

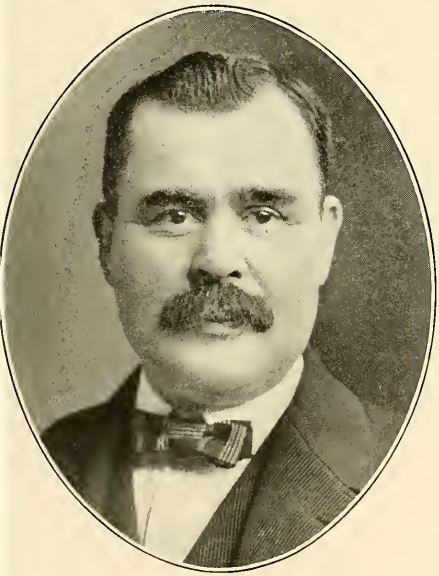

JAMES E. SIMONS
SUPERINTENDENT ROLLING STOCK AND MACHINERY
PITTSBURGH COAL COMPANY.

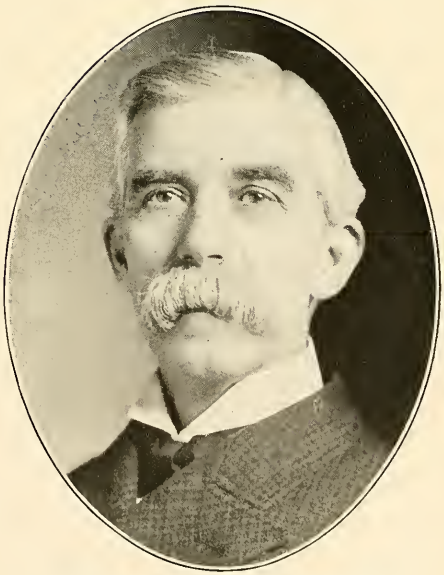

GEORGE W. SCHLUEDERBERG
GENERAL SUPERINTENDENT OF MINES
PITTSBURGH COAL COMPANY.

COAL AND COKE.

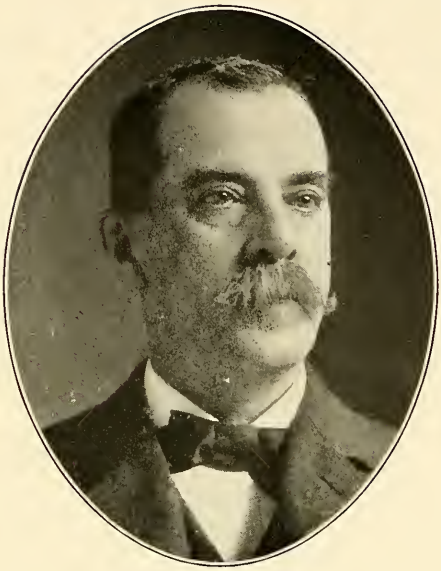

JOHN E. McDONALD

COAL AND OIL; TREASURER PITTSBURGH COAL COMPANY'S EMPLOYEES' ASSOCIATION.

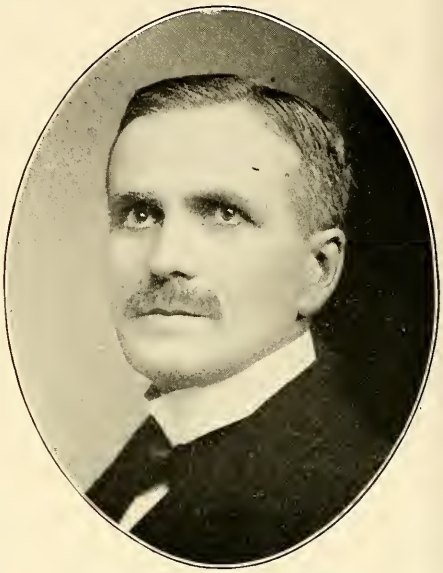

WILLIAM A. DINKER

PURCHASING AGENT PITTSBURGH COAL COMPANY.

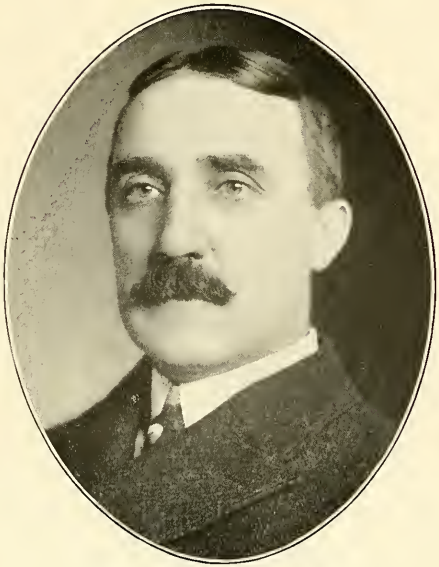

THOMAS BEALE McKAIG

SECRETARY AND TREASURER TRADE DOLLAR CONSOLIDATED MINING CO.

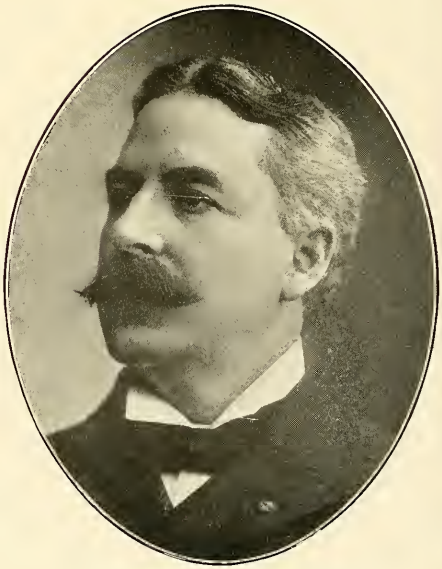

WILLIAM PIPER DEARMIT

EX-PRESIDENT OF THE NEW YORK & CLEVELAND GAS COAL COMPANY; EMPIRE COAL COMPANY.

COAL AND COKE.

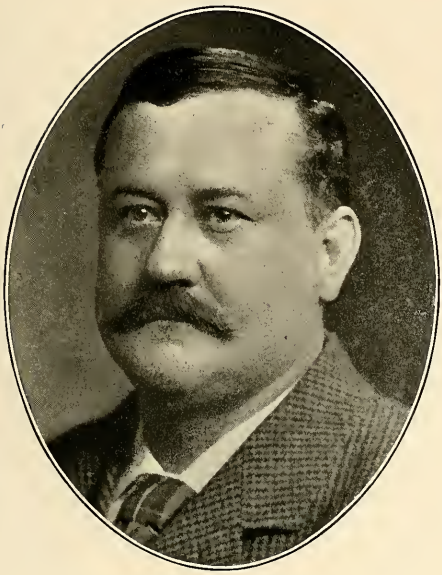

W. HARRY BROWN

MINER AND SHIPPER OF PITTSBURGH COAL AND MANUFACTURER OF CONNELLSVILLE COKE.

WILLIAM HENRY BROWN*

PIONEER COAL OPERATOR.

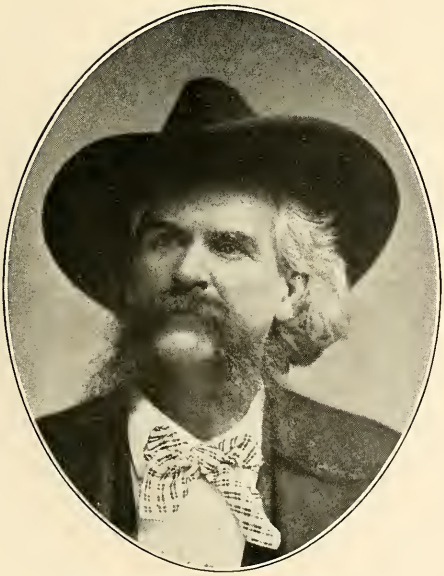

HENRY BLAKE HAYS*

TRUSTEE JAMES H. HAYS ESTATE (COAL); CAPT. CO. M., 6TH U. S. CAVALRY.

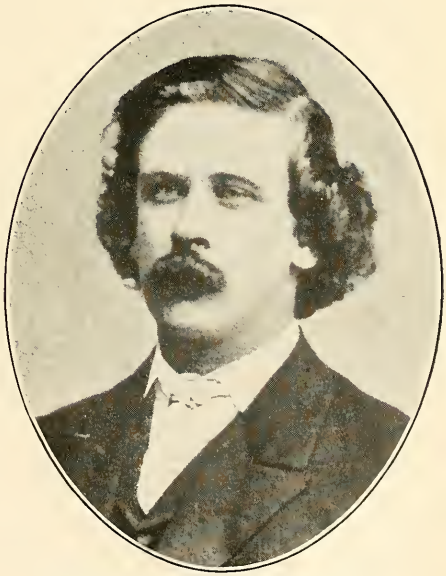

JAMES HARDEN HAYS, JR.*

COAL OPERATOR MONONGAHELA VALLEY.

COAL AND COKE.

FRANK ARMSTRONG
COAL MERCHANT
PITTSBURGH.

HARRISON PARRY DILWORTH
PRESIDENT OF THE
DILWORTH COAL COMPANY.

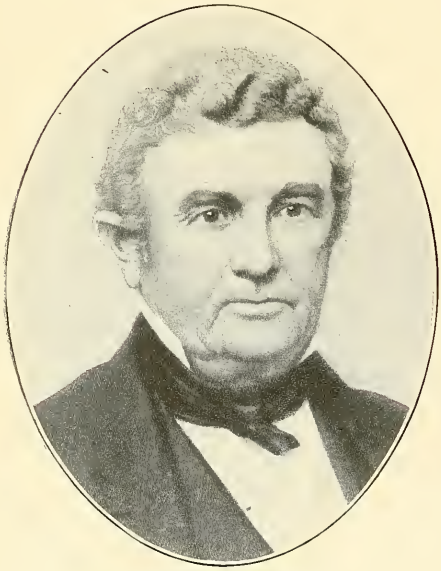

JOHN HERRON*
PIONEER PRODUCER OF MINERSVILLE
COAL.

JOHN HERRON FRIEND
TREASURER PENN MANOR
SHAFT CO.

COAL AND COKE.

JOHN S. HAYS*
COAL OPERATOR
PITTSBURGH.

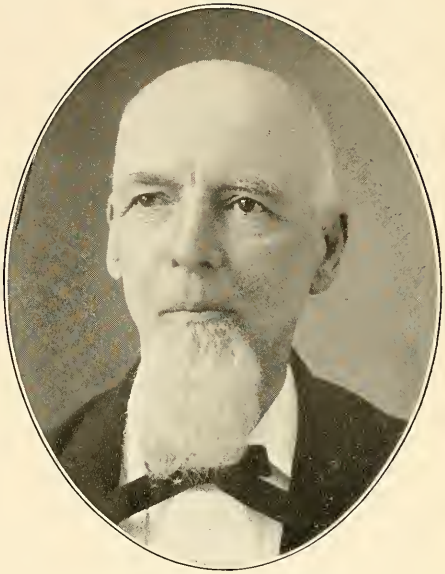

WILLIAM W. O'NEIL
COAL OPERATOR;
PRESIDENT MARINE NATIONAL BANK.

JAMES WALKER SHIELDS
PRESIDENT OF THE OSCEOLA COAL COMPANY;
YOUGHIOGHENY GAS COAL.

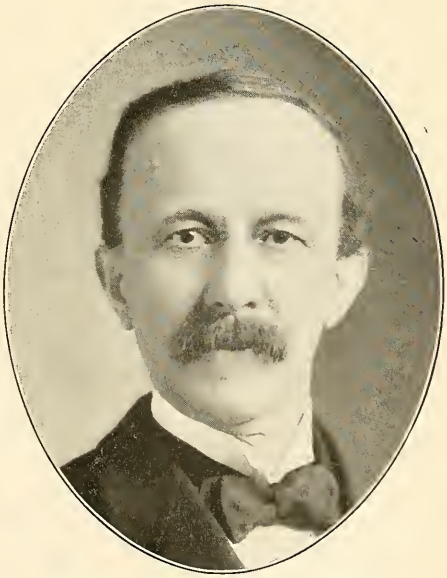

JAMES CRAWFORD DYSART
PRESIDENT FEDERAL SUPPLY COMPANY; ORGANIZER
PITTSBURGH COAL COMPANY.

COAL AND COKE.

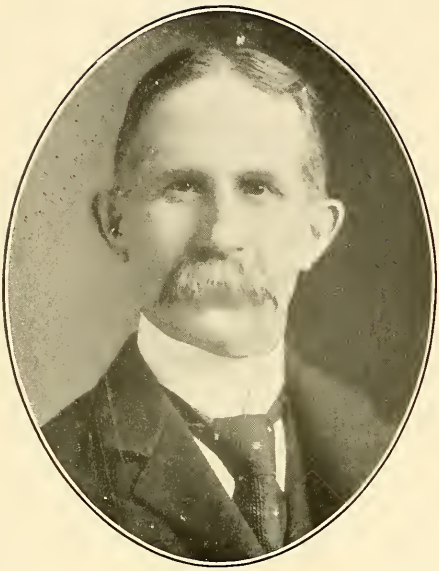

BENJAMIN FRANKLIN OVERHOLT
PRESIDENT
DONOHOE COAL AND COKE CO.

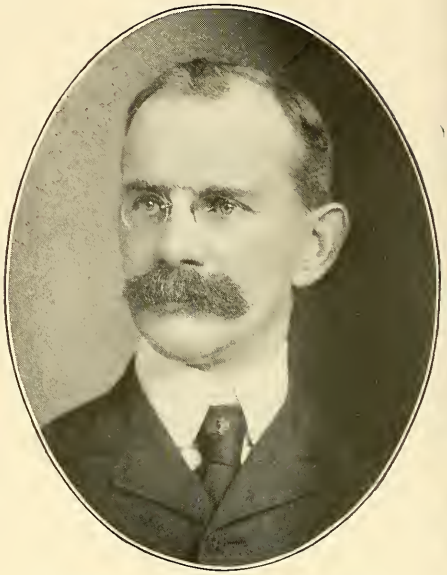

ROBERT BURNS MACKINTOSH
PRESIDENT AMYVILLE-YOUGHIOGHENY GAS COAL CO.
INCORPORATED.

J. FRANK MURRAY
CEMENT AND COAL;
BUILDERS' SUPPLIES.

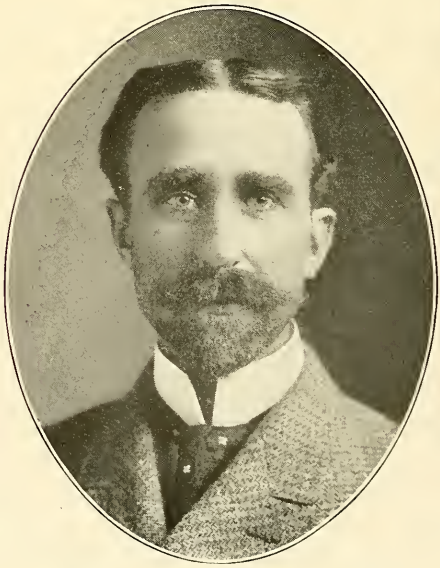

WILLIAM CHARLES JUTTE
C. JUTTE & CO., COAL PRODUCERS
AND STEAMBOAT OWNERS.

COAL AND COKE.

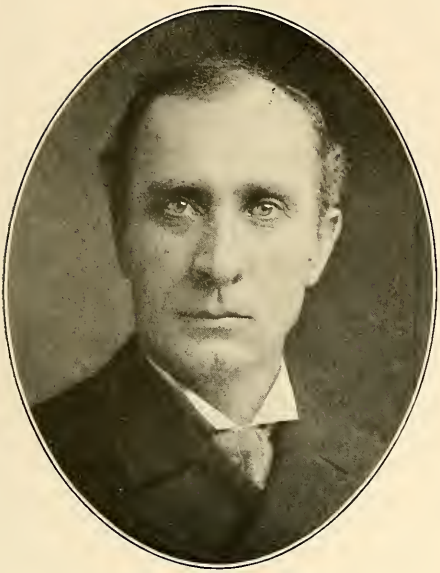

AUGUST JUTTE

PRODUCER AND SHIPPER OF COAL ON THE OHIO AND MISSISSIPPI RIVERS.

JAMES T. ARMSTRONG

PRESIDENT AND TREASURER OF THE MANSFIELD COAL & COKE CO.

EDWARD MILTON STECK

PRESIDENT PITTSBURGH & BALTIMORE COAL CO.; WESTMORELAND GAS COAL.

ROBERT JENKINS, JR.

MINER AND SHIPPER OF COAL; DIRECTOR DUQUESNE NATIONAL BANK.

COAL AND COKE.

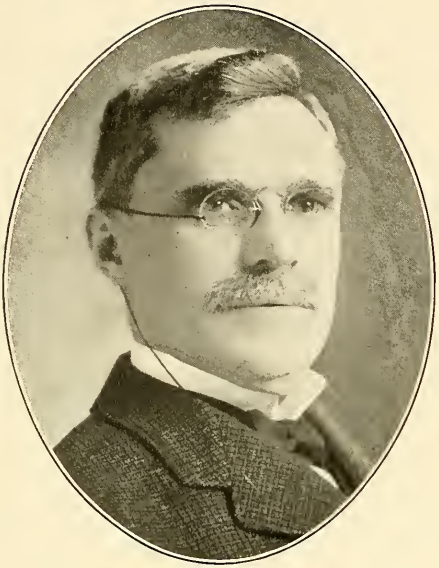

THOMAS LYNCH
PRESIDENT OF THE H. C. FRICK COKE COMPANY.

WILLIAM KUHN DUNBAR
TREASURER ELLA COAL COMPANY.

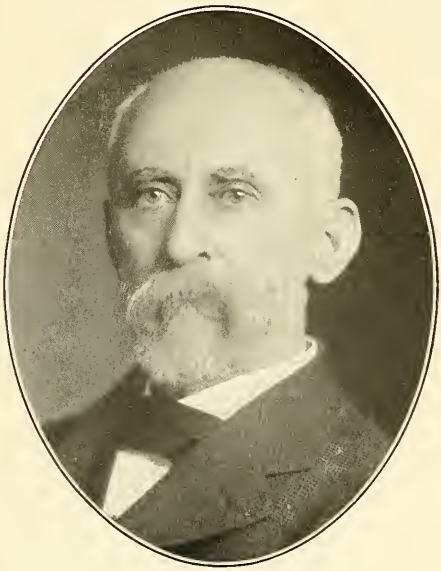

W. H. McCLELLAND
SECRETARY AND TREASURER PENN GAS COAL COMPANY.

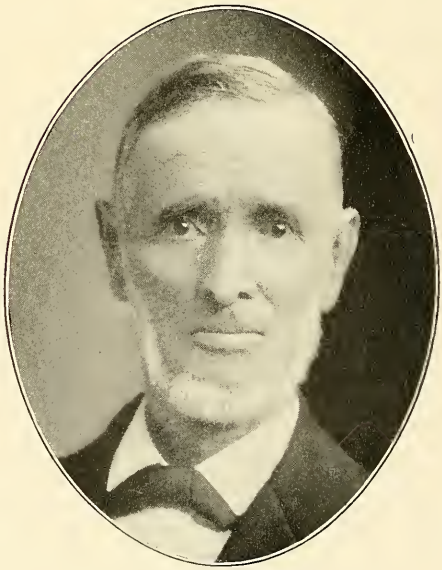

ROBERT JENKINS
RETIRED OPERATOR AND SHIPPER OF COAL.

COAL AND COKE.

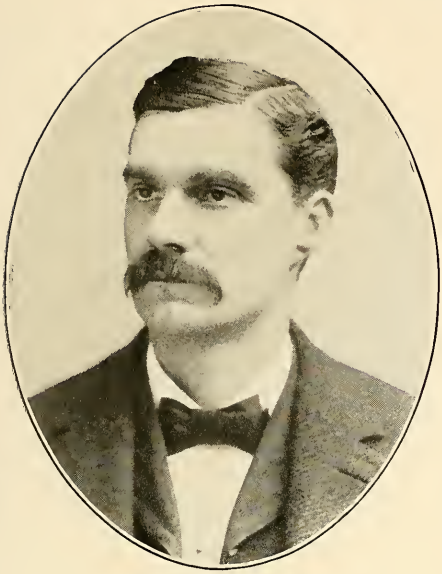

WILLIAM G. LEE
SECRETARY AND TREASURER LEE & HAMILTON COAL AND COKE COMPANY.

MORRISON FOSTER
MINER AND SHIPPER OF COAL.

DELMONT J. KENNEDY
COAL, ETC.; BUILDERS' SUPPLIES.

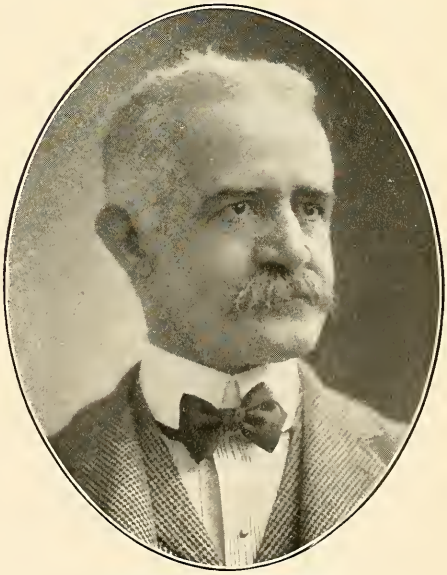

JOHN F. ATCHESON
PRESIDENT SHAW COAL COMPANY.

COAL AND COKE.

JAMES JONES
CHAIRMAN OF THE BOARD OF DIRECTORS PITTSBURGH & BUFFALO COMPANY.

DAVID G. JONES
PRESIDENT PITTSBURGH & BUFFALO COMPANY.

WILLIAM CLARKE MAGEE
VICE PRESIDENT OF THE H. C. FRICK COKE COMPANY.

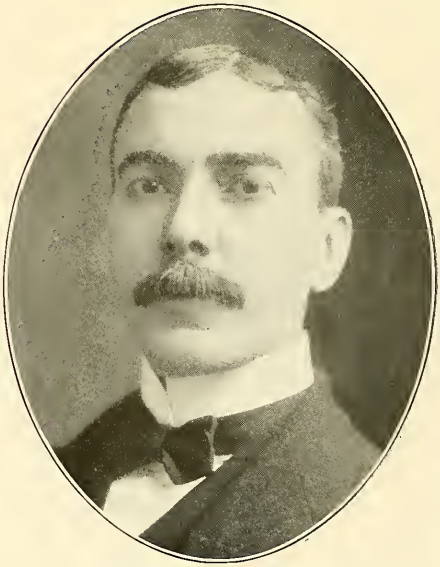

GILES B. BOSWORTH
TREASURER OF THE H. C. FRICK COKE COMPANY.

COAL AND COKE.

THOMAS P. JONES
VICE PRESIDENT PITTSBURGH & BUFFALO COMPANY.

WILLIAM I. JONES
SECRETARY PITTSBURGH & BUFFALO COMPANY.

JOHN H. JONES
TREASURER AND GEN. MGR. PITTSBURGH & BUFFALO COMPANY.

HARRY P. JONES
MANAGER PITTSBURGH & BUFFALO COMPANY.

COAL AND COKE.

BENJAMIN THAW
PRESIDENT OF THE HECLA COKE COMPANY.

WILLIAM Y. HUMPHREYS
PRESIDENT BESSEMER COKE COMPANY.

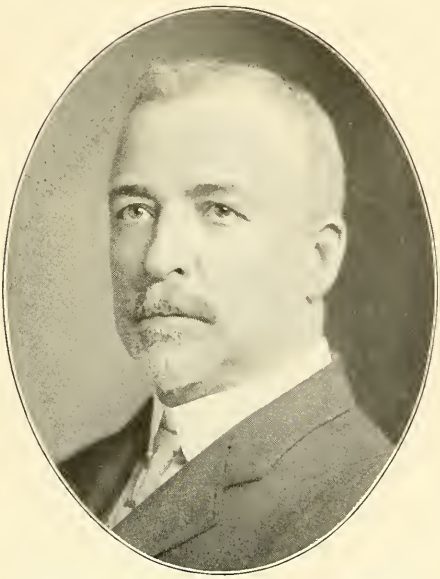

NATHAN PATTERSON HYNDMAN
SALES AGENT WASHINGTON COAL & COKE COMPANY.

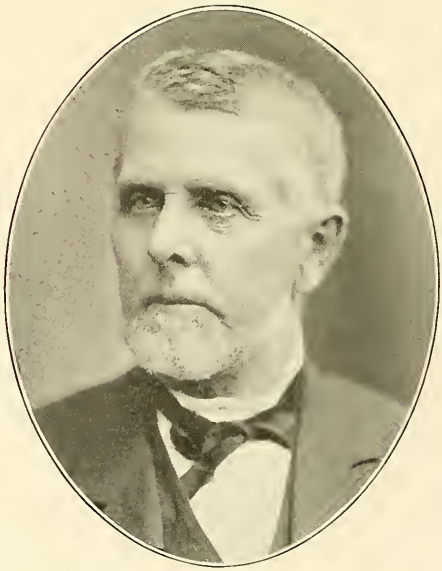

MADISON BAILEY
WHOLESALE COAL MERCHANT; VICE PRESIDENT CENTRAL BANK.

GLASS MANUFACTURERS.

DANIEL C. RIPLEY
PRESIDENT OF THE UNITED STATES GLASS COMPANY.

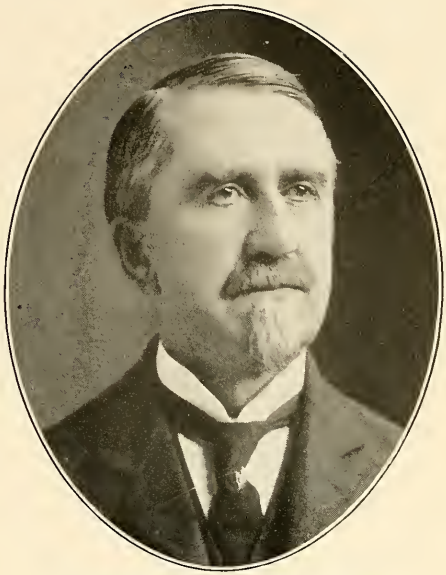

WILLIAM CAMPBELL KING
TREASURER OF THE UNITED STATES GLASS COMPANY.

FRANK GORDON BRYCE
MANAGER OF THE LONDON, ENGLAND, OFFICE OF THE UNITED STATES GLASS COMPANY.

JOHN B. HIGBEE
BRYCE, HIGBEE & CO., GLASS MANUFACTURERS.

GLASS MANUFACTURERS.

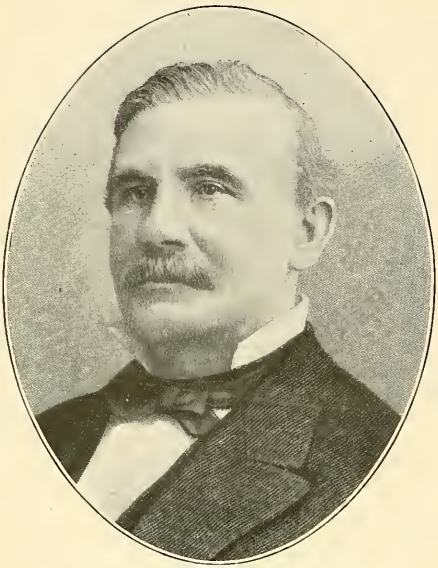

ALEXANDER KING*

IMPORTER OF SODA ASH
ETC.

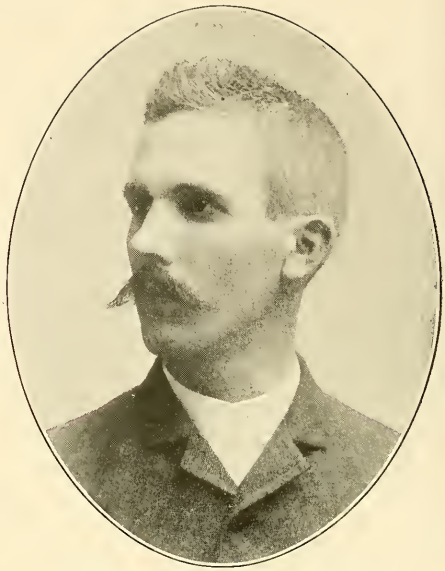

JAMES McDONALD BRYCE

BRYCE BROS. CO.
GLASS MANUFACTURERS.

AUGUSTUS H. HEISEY

PRES. A. H. HEISEY CO., INC.; PITTSBURGH CLAY POT
COMPANY AND GLASS ASSOCIATION.

GEORGE W. BLAIR

DITHRIDGE & CO.
GLASS MANUFACTURERS.

GLASS MANUFACTURERS.

GEORGE A. MACBETH
PRESIDENT OF THE MACBETH-EVANS GLASS COMPANY.

SAMUEL C. GRIER
PRESIDENT OF COLUMBIA PLATE GLASS COMPANY.

THOMAS EVANS
SECRETARY OF THE MACBETH-EVANS GLASS COMPANY.

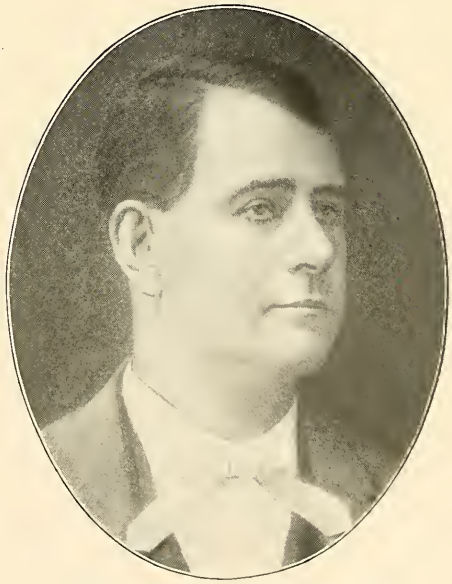

SAMUEL HENRY MOULDS
MANAGER ROCHESTER TUMBLER WORKS.

GLASS MANUFACTURERS.

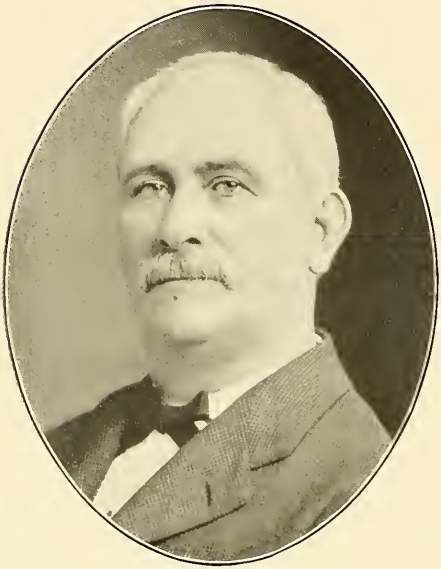

WILLIAM MOULDS

GENERAL MANAGER OF THE ROCHESTER TUMBLER WORKS.

HENRY M. BRACKENRIDGE

PRESIDENT TARENTUM GLASS COMPANY; PRESIDENT JAMES H. BAKER MANUFACTURING COMPANY.

FRANK G. WALLACE

PRES. KOPP LAMP AND GLASS COMPANY; VICE PRES. PITTSBURGH LAMP AND BRASS COMPANY.

NICHOLAS KOPP

VICE PRESIDENT AND SUPERINTENDENT KOPP LAMP AND GLASS COMPANY.

GLASS MANUFACTURERS.

EMORY LOW FORD*

PLATE GLASS
MANUFACTURER.

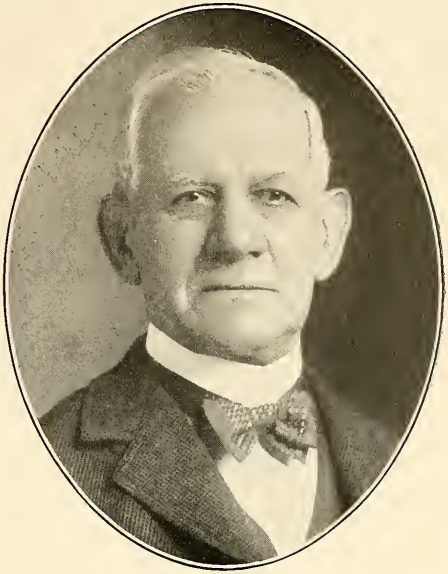

D. Z. BRICKELL

VICE PRESIDENT AND TREASURER CHAMBERS & MCKEE
GLASS COMPANY.

WILLIAM B. BRICKELL*

GLASS AND IRON
MANUFACTURER.

WILLIAM LOEFFLER

PRES. R. C. SCHMERTZ GLASS CO. AND VICE PRES. AND
PURCHASING AGENT AMERICAN WINDOW GLASS CO.

GLASS MANUFACTURERS.

THOMAS WIGHTMAN
GLASS MANUFACTURER
PITTSBURGH.

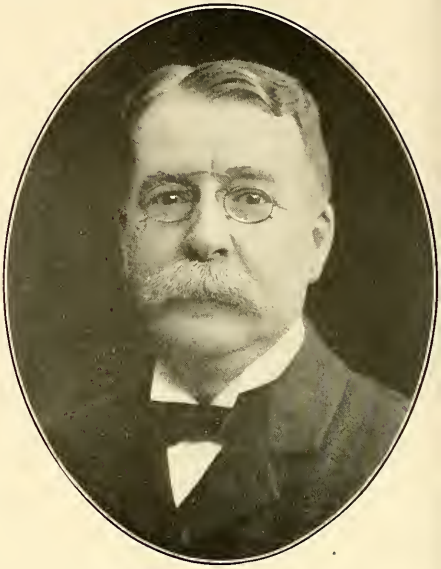

WILLIAM C. LILLEY
WM. MCCULLY & CO.
GLASS MANUFACTURERS.

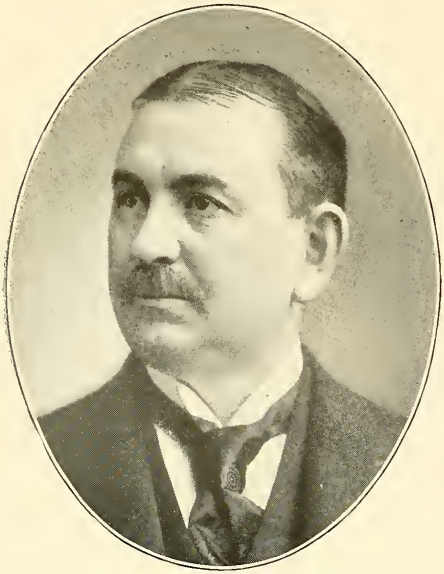

CHARLES L. FLACCUS
FOUNDER OF C. L. FLACCUS
GLASS COMPANY.

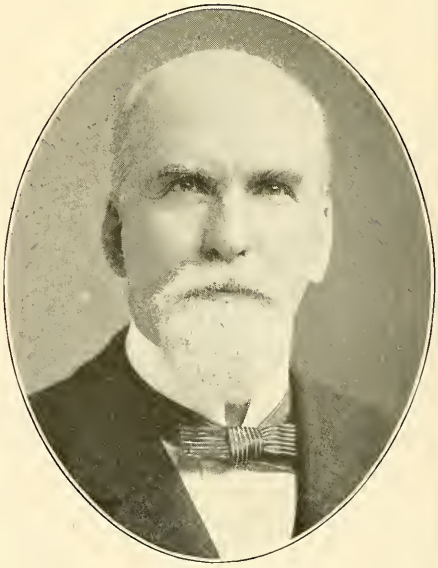

JOHN M. CONROY
OF CONROY, PRUGH & CO., MANUFACTURERS MIRRORS;
SEC. AND TREAS. COLUMBIA PLATE GLASS CO.

GLASS MANUFACTURERS.

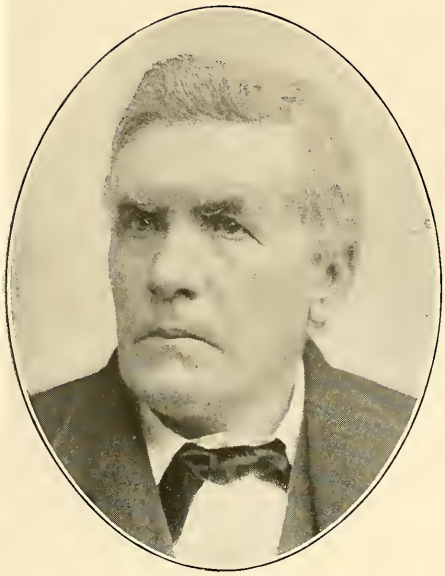

JAMES BRYCE*
FOUNDER OF BRYCE, WALKER & CO.
GLASS MANUFACTURERS.

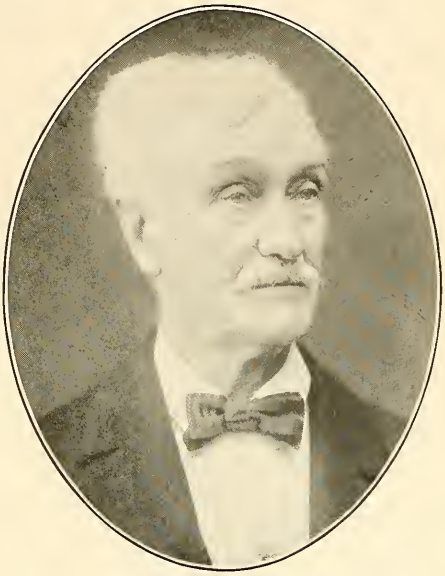

ROBERT D. BRYCE
BRYCE, WALKER & CO. AND BRYCE BROS.
GLASS MANUFACTURERS.

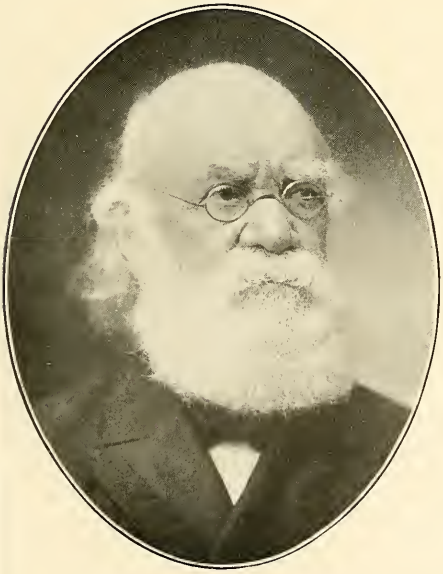

JAMES B. LYON
GLASS
MANUFACTURER.

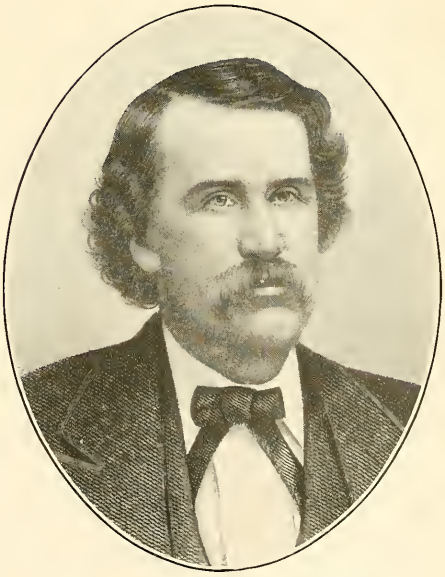

ALEXANDER CHAMBERS*
WINDOW GLASS
MANUFACTURER.

GLASS MANUFACTURERS.

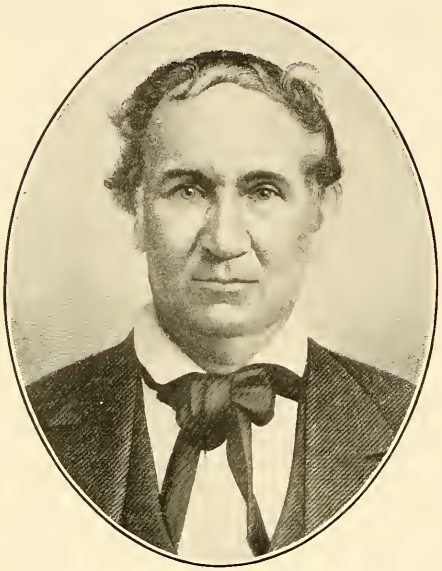

THOMAS McKEE*
GLASS MANUFACTURER
PITTSBURGH.

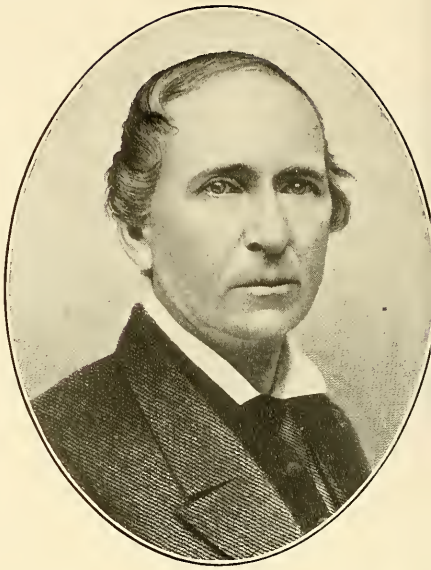

S. McKEE*
GLASS MANUFACTURER
PITTSBURGH.

FREDERICK McKEE*
FOUNDER OF McKEE BROS., FLINT GLASS
MANUFACTURERS.

D. O. CUNNINGHAM
GLASS MANUFACTURER; DIRECTOR OF THE
MANUFACTURERS BANK.

GLASS MANUFACTURERS.

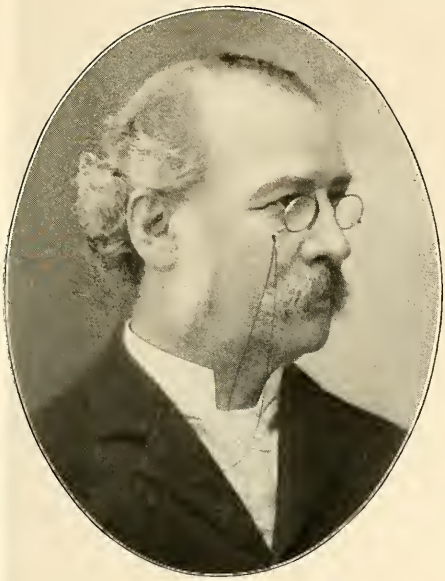

GEORGE F. NEALE

VICE PRES. AND GEN. MGR. STANDARD PLATE GLASS COMPANY, BUTLER, PA.

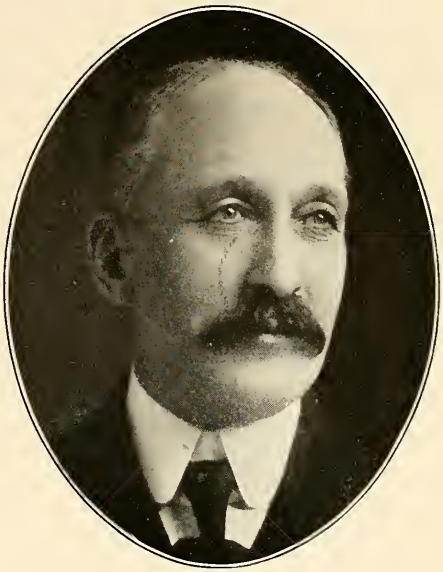

WILLIAM FLEMING WILSON

SECRETARY ALLEGHENY PLATE GLASS COMPANY; DIRECTOR LINCOLN NATIONAL BANK.

WILLIAM LEWIS CLAUSE

PRESIDENT COLUMBIA CHEMICAL COMPANY; GENERAL SALES AGENT PITTSBURGH PLATE GLASS COMPANY.

EDWIN N. PRUGH

CONROY, PRUGH & CO., MIRROR MANUFACTURERS.

MANUFACTURERS.—MISCELLANEOUS.

CHARLES HENDERSON BRADLEY

PITTSBURGH STOVE AND RANGE COMPANY; DIRECTOR TRADESMENS NATIONAL BANK.

CHARLES WALTER GOODNOUGH

SALES MANAGER PITTSBURGH STOVE AND RANGE COMPANY.

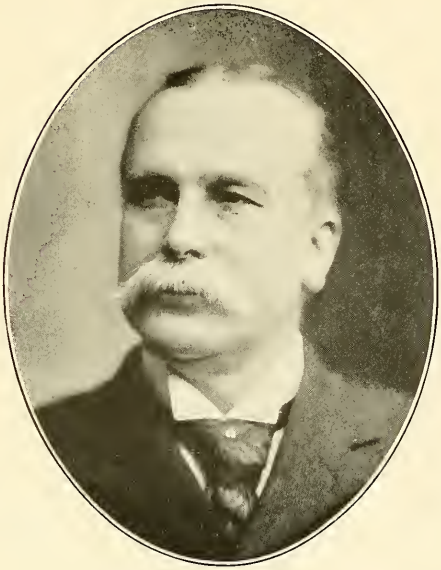

DAVID F. HENRY

PRESIDENT NATIONAL FIRE PROOFING COMPANY; HOTEL HENRY.

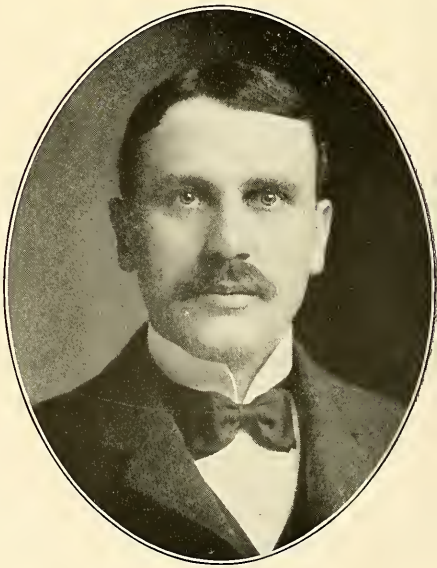

WILLIAM D. HENRY

SECRETARY AND GENERAL MANAGER OF THE NATIONAL FIRE PROOFING COMPANY.

MANUFACTURERS.—MISCELLANEOUS.

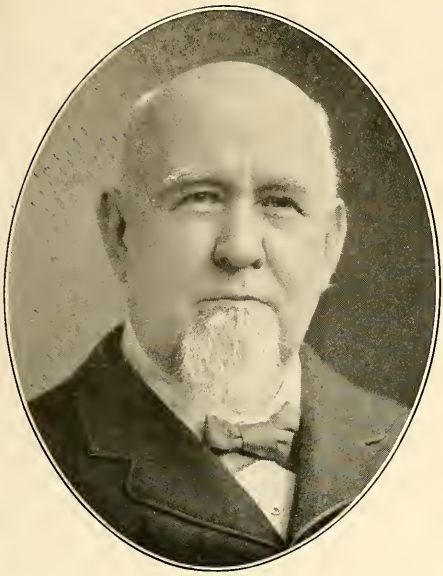

MARK WALTON WATSON

PRESIDENT STANDARD UNDERGROUND CABLE CO. AND EXCHANGE NATIONAL BANK.

JOSEPH WILLIAM MARSH

VICE PRESIDENT AND GENERAL MANAGER OF THE STANDARD UNDERGROUND CABLE CO.

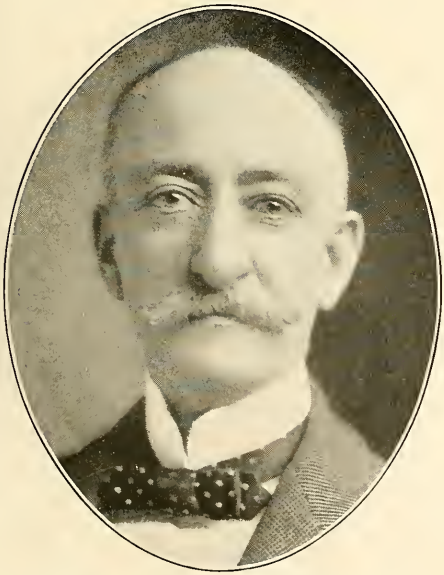

FRANK ATWOOD RINEHART

SECRETARY AND TREASURER OF THE STANDARD UNDERGROUND CABLE COMPANY.

WILLIAM ANDREW CONNER

GENERAL SUPERINTENDENT OF THE STANDARD UNDERGROUND CABLE COMPANY.

MANUFACTURERS.—MISCELLANEOUS.

HARRY MATHER DOUBLEDAY

DOUBLEDAY-HILL ELECTRIC COMPANY.

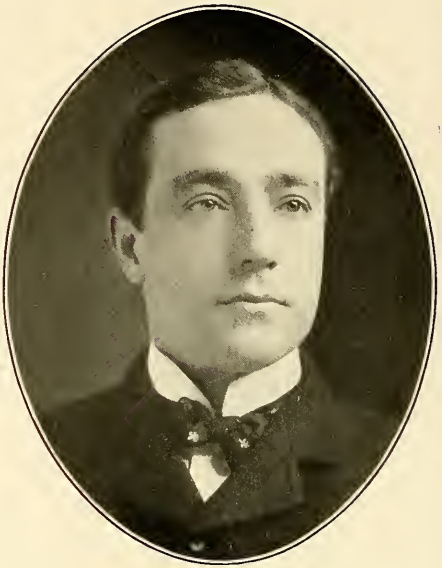

CHARLES PHILIP HILL

DOUBLEDAY-HILL ELECTRIC COMPANY.

GEORGE BROWN HILL

DOUBLEDAY-HILL ELECTRIC COMPANY.

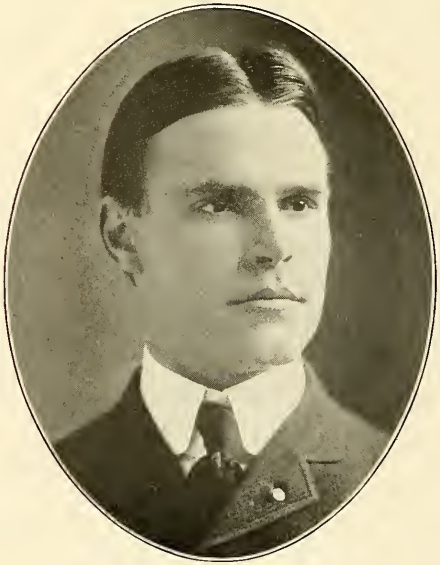

HARRY GIBSON SHALER

DOUBLEDAY-HILL ELECTRIC COMPANY.

MANUFACTURERS.—MISCELLANEOUS.

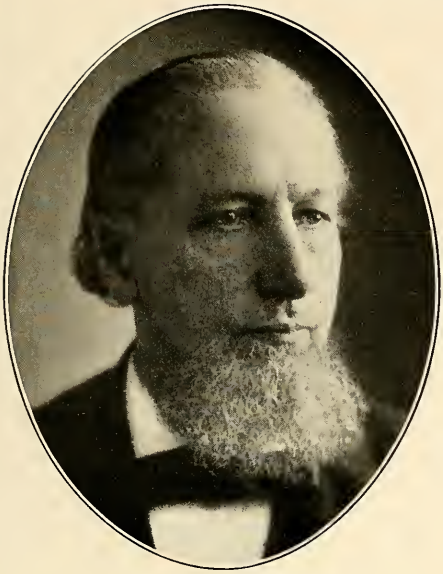

HENRY REINEKE

PRES. REINEKE-WILSON COMPANY, GAS APPLIANCES AND WATER WELL SUPPLIES.

JOSEPH LAUTNER

JOSEPH LAUTNER HARDWARE COMPANY ALLEGHENY.

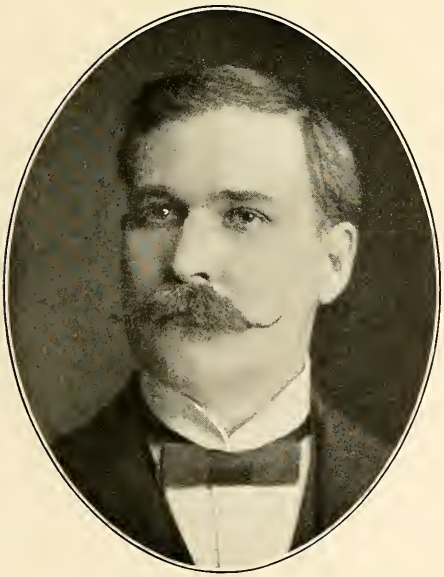

ROWLAND STEWART WILSON

SEC. AND TREAS. REINEKE WILSON COMPANY, GAS APPLIANCES AND WATER WELL SUPPLIES.

E. T. LIPPERT

E. T. LIPPERT & CO., PENN SAW WORKS MILLVALE.

MANUFACTURERS.—MISCELLANEOUS.

CHARLES FREDERICK WELLS
VICE PRESIDENT NATIONAL LEAD AND OIL COMPANY OF PENNSYLVANIA.

JOHN H. McKELVY*
ARMSTRONG-McKELVY LEAD AND OIL COMPANY PITTSBURGH.

J. C. HECKMAN
PRESIDENT OF THE PITTSBURGH IRON PAINT COMPANY.

WILLIAM MEADE ORR
VICE PRESIDENT STERLING VARNISH COMPANY; MGR. BARRETT MANUFACTURING COMPANY.

MANUFACTURERS.—MISCELLANEOUS.

MOSES BEDELL SUYDAM

FOUNDER OF M. B. SUYDAM & CO., PAINTS, OILS AND VARNISHES.

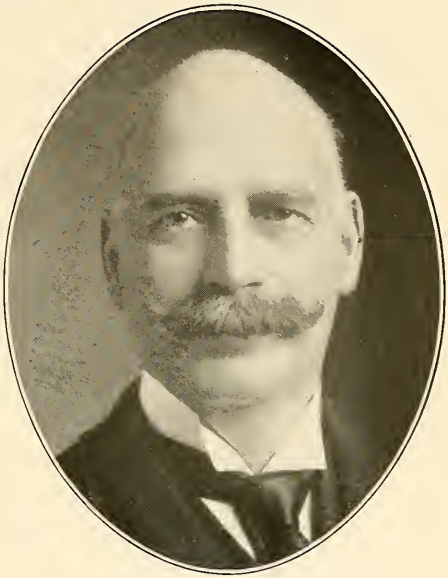

HENRY M. PRESTON

SECRETARY NATIONAL LEAD AND OIL COMPANY OF PENNSYLVANIA.

JOHN S. B. MERCER

PAINTER;
DIRECTOR OF THE WILKINSBURG BANK.

B. F. KAHLE

MANAGER OF THE WATERBURY ROPE COMPANY.

MANUFACTURERS.—MISCELLANEOUS.

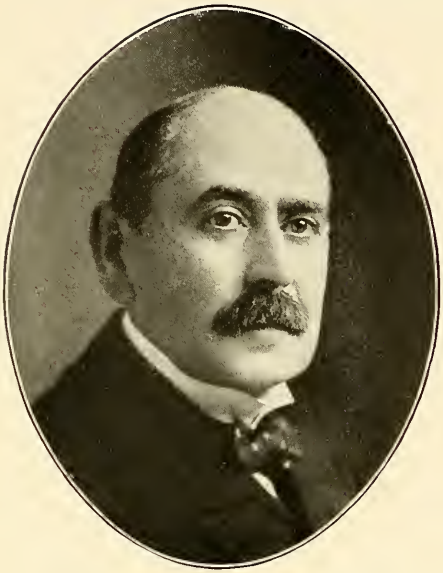

JOHN BINDLEY

PRESIDENT BINDLEY HARDWARE COMPANY AND CHAMBER OF COMMERCE.

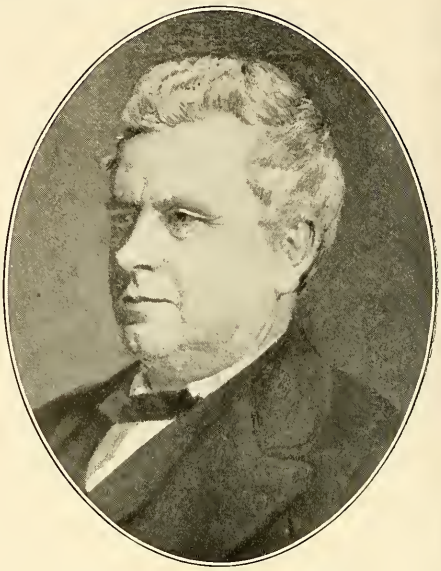

ALEXANDER SPEER*

FOUNDER OF THE GLOBE PLOW WORKS.

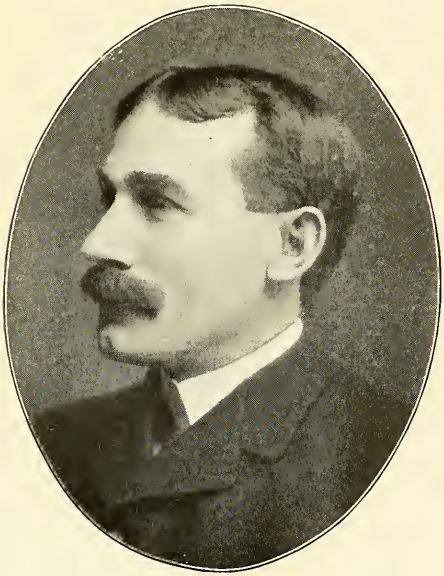

ABRAM CARPENTER OVERHOLT

UNITED STATES CAST IRON PIPE AND FOUNDRY COMPANY.

JOSEPH T. SPEER

GLOBE PLOW WORKS PITTSBURGH.

MANUFACTURERS.—MISCELLANEOUS.

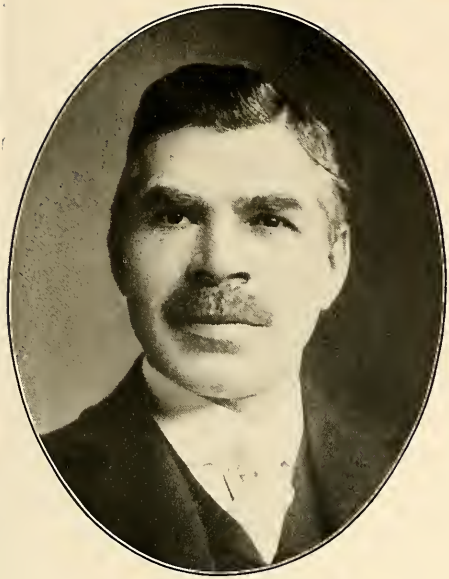

WILLIAM VELTE
PRESIDENT OF THE VELTE FOUNDRY AND MACHINE COMPANY.

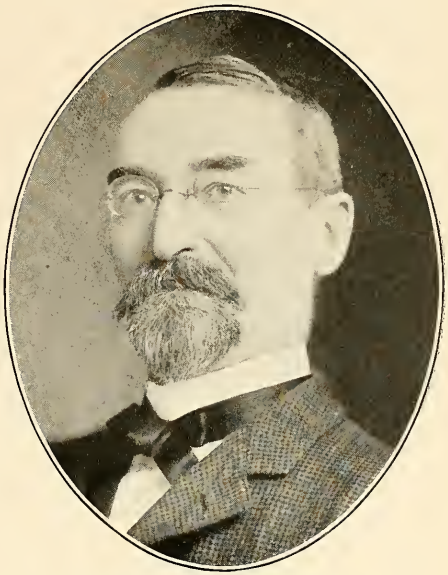

F. W. GERDES
PRESIDENT OF THE HALL STEAM PUMP COMPANY.

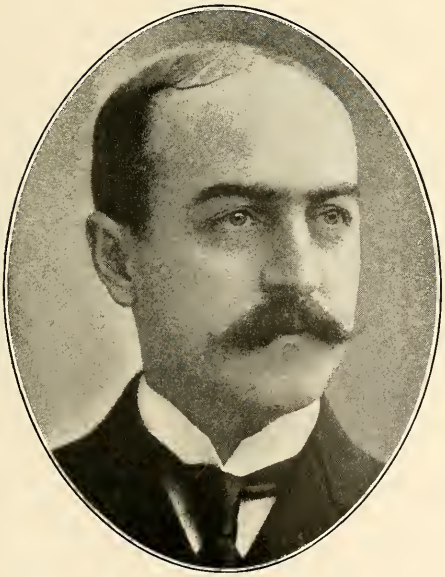

WILLIAM A. STANTON
TREASURER FAYETTE MANUFACTURING COMPANY.

WILLIAM E. CARNAHAN
NATIONAL CASKET COMPANY.

MANUFACTURERS.—MISCELLANEOUS.

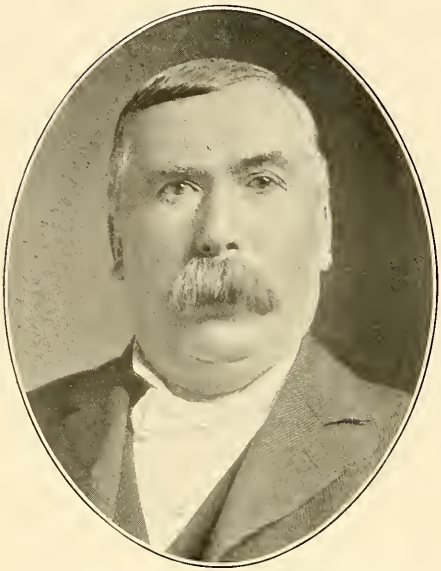

THOMAS McNEIL

PRESIDENT OF JAMES McNEIL & BROS. COMPANY.

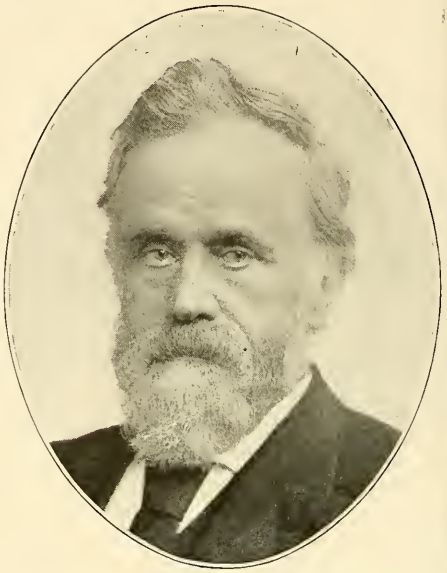

ARTHUR KIRK

PRESIDENT ARTHUR KIRK & SON COMPANY POWDER.

WILLIAM WILLETT

PRESIDENT AND ART DIRECTOR WILLETT GLASS AND DECORATING COMPANY.

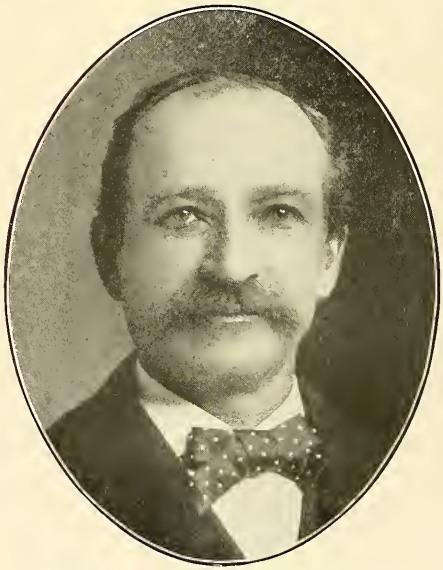

SAMUEL SWAN MARSHALL

MANUFACTURER OF ART STAINED GLASS.

MANUFACTURERS.—MISCELLANEOUS.

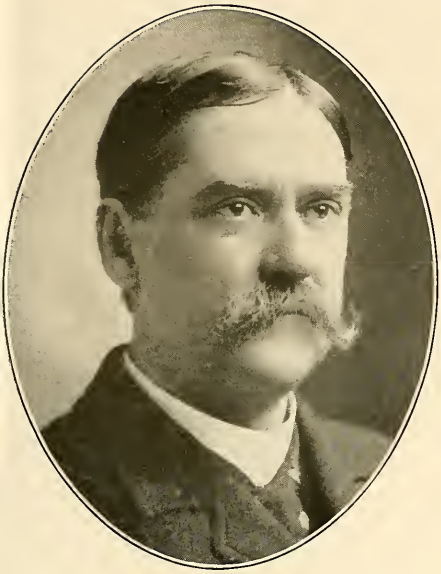

W. S. McKINNEY
MANUFACTURER
PITTSBURGH.

DAVID AIKEN, JR.
MANUFACTURER
SLATE AND SLATE MANTELS, ETC.

ROBERT GARLAND
TREASURER GARLAND CHAIN COMPANY AND
SAFETY ARMORITE CONDUIT COMPANY.

THOMAS WALKER
MANUFACTURER OF ENAMELED WARE
BRADDOCK.

MANUFACTURERS.—MISCELLANEOUS.

WILLIAM B. SCAIFE*
TANK MANUFACTURER
PITTSBURGH.

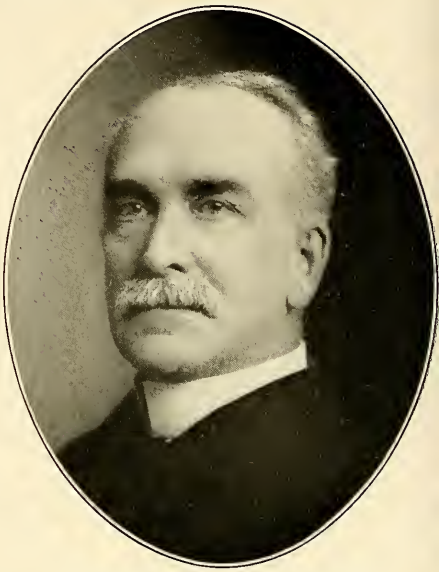

CHARLES COOK SCAIFE
WM. B. SCAIFE & SONS
TANK MANUFACTURERS.

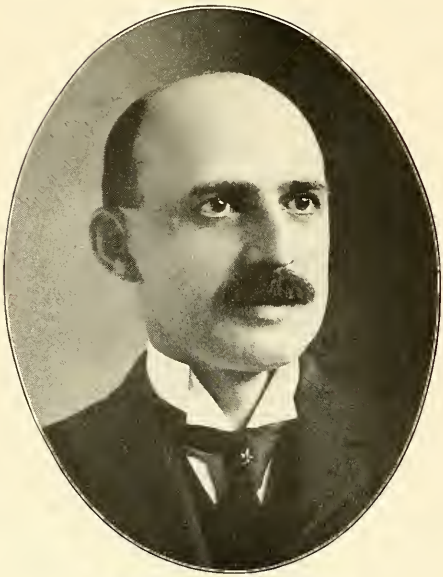

ROBERT D. CLARK
MANAGER OF THE AMERICAN TYPE FOUNDRY COMPANY.

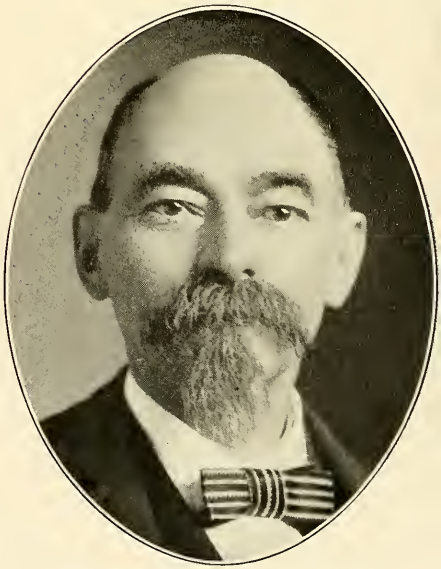

NICHOLAS JACOB H. GERWIG
H. GERWIG & SONS;
PRESIDENT BENTLEY & GERWIG, LIM.

MANUFACTURERS.—MISCELLANEOUS.

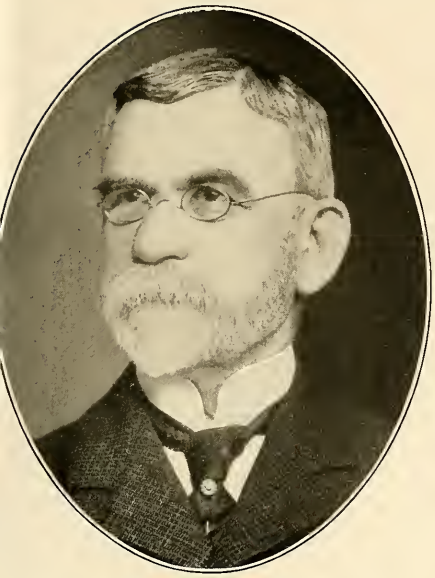

HENRY CLAY BAIR

PRESIDENT BAIR & GAZZAM MANUFACTURING COMPANY.

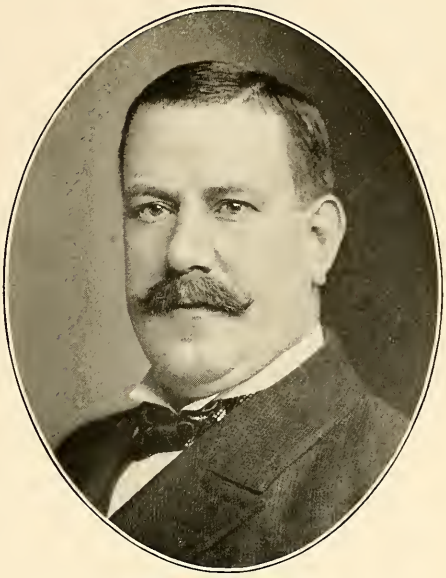

HENRY P. GAZZAM

SECRETARY BAIR & GAZZAM MANUFACTURING COMPANY.

CHARLES M. JOHNSTON, JR.

TREASURER BAIR & GAZZAM MANUFACTURING COMPANY.

OSCAR A. CONRAD

GENERAL MANAGER KINZER & JONES MANUFACTURING COMPANY.

MANUFACTURERS.—MISCELLANEOUS.

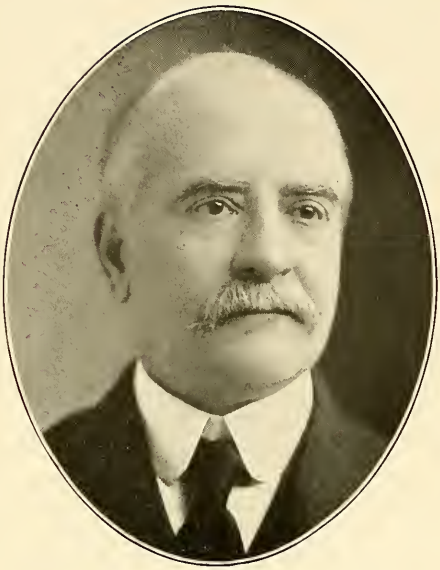

JOHN ARUNAH HARPER

SECRETARY AND TREASURER OF THE OPALITE TILE COMPANY.

JAMES CROTHERS REYMER

VICE PRESIDENT PITTSBURGH MANUFACTURING COMPANY.

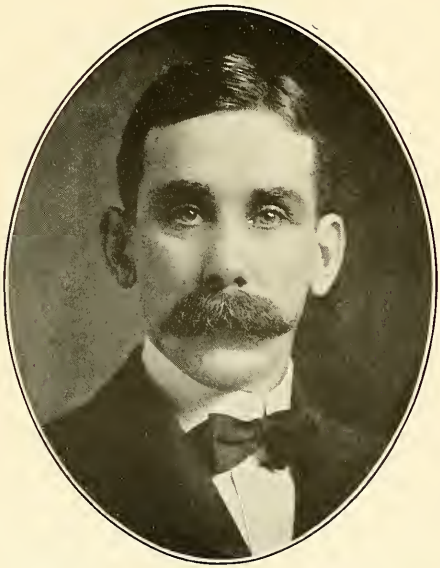

GEORGE VANDERGRIFT MILLIKEN

SECRETARY AND TREASURER PITTSBURGH MANUFACTURING COMPANY.

FRANK MILLER LOWRY

PRESIDENT MANUFACTURERS AND PRODUCERS SUPPLY COMPANY.

MANUFACTURERS.—MISCELLANEOUS.

ISAAC WILLIAM FRANK

PRESIDENT OF THE FRANK-KNEELAND MACHINE COMPANY.

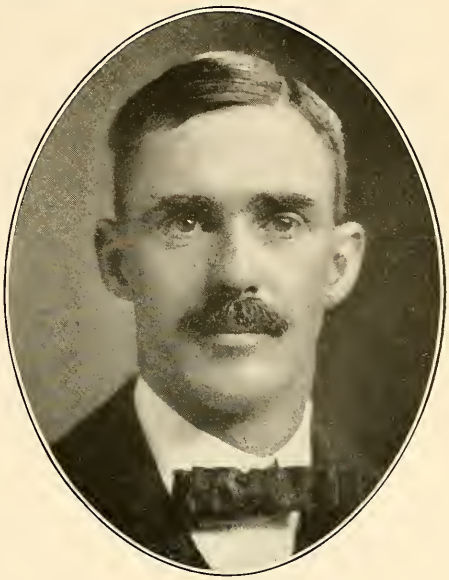

EDWARD KNEELAND

SECRETARY AND TREASURER FRANK-KNEELAND MACHINE COMPANY.

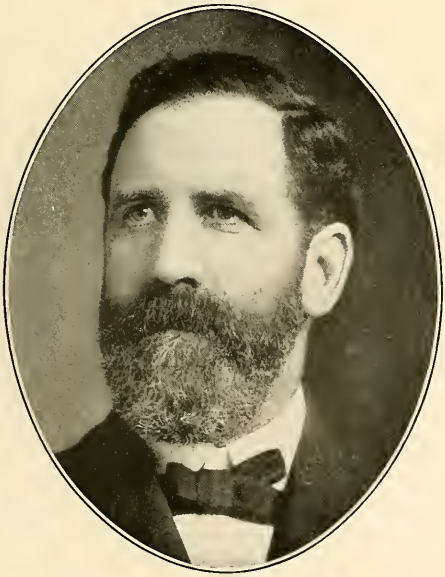

MARTIN PRENTER

SECRETARY AND GENERAL MANAGER OF THE MONONGAHELA WATER COMPANY.

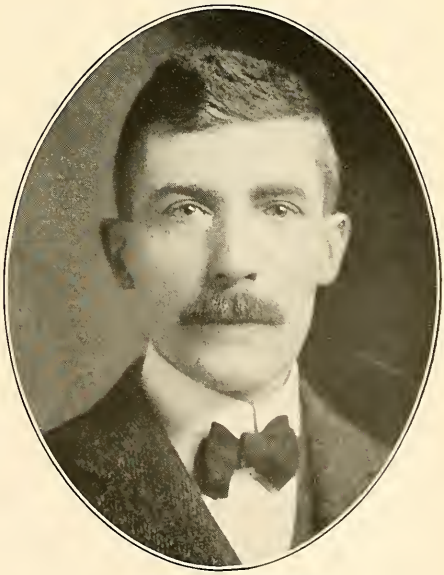

JOHN H. CARLIN

MACHINERY MANUFACTURER.

MANUFACTURERS.—MISCELLANEOUS.

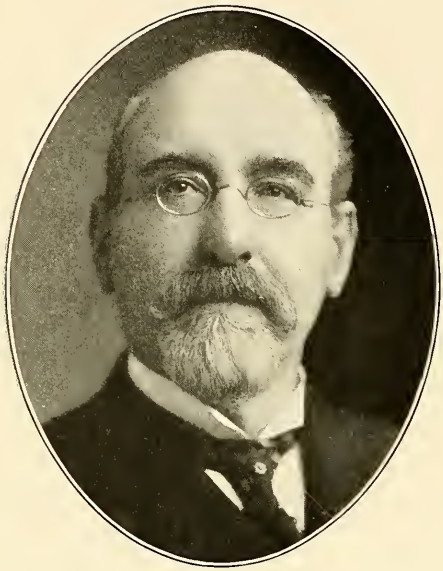

CHARLES F. STIFEL
KIEFER & STIFEL
TANNERS.

S. H. VANDERGRIFT
MANUFACTURER;
DUQUESNE SHOE COMPANY.

F. J. KRESS
MANAGER OF THE F. J. KRESS BOX
COMPANY.

JOHN C. BRAGDON
PHOTO AND WOOD
ENGRAVING.

MANUFACTURERS.—MISCELLANEOUS.

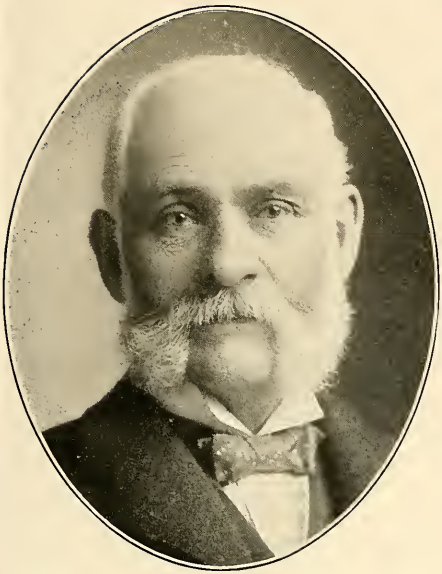

THOMAS MORTON ARMSTRONG

PRESIDENT ARMSTRONG CORK COMPANY.

WILLIAM FULTON MELHUISH

SECRETARY AND TREASURER OF THE CONSOLIDATED ICE COMPANY.

JOHN H. WILSON

WILSON & GORMAN, SOAP MANUFACTURERS; DIRECTOR UNION NATIONAL BANK.

ALBERT JOHNSON LOGAN

A. J. LOGAN & CO., UPHOLSTERERS; COL. 17TH REGT. NATIONAL GUARD PENNSYLVANIA.

MANUFACTURERS.—MISCELLANEOUS.

WILLIAM JOSHUA PATTERSON

HEYL & PATTERSON, MFRS. OF ELEVATING AND CONVEYING MACHINERY; CONTRACTING ENGINEERS.

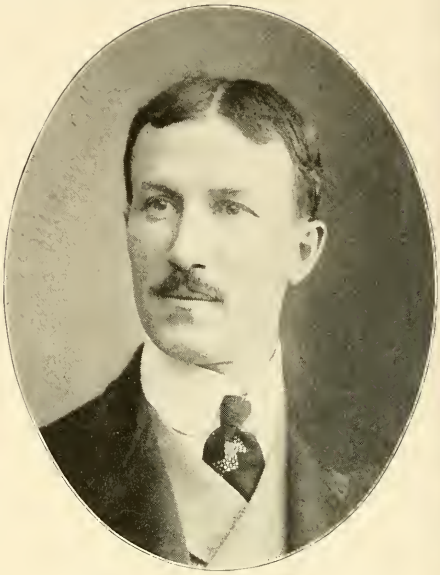

EDMUND WENDELL HEYL

HEYL & PATTERSON, MFRS. OF ELEVATING AND CONVEYING MACHINERY; CONTRACTING ENGINEERS.

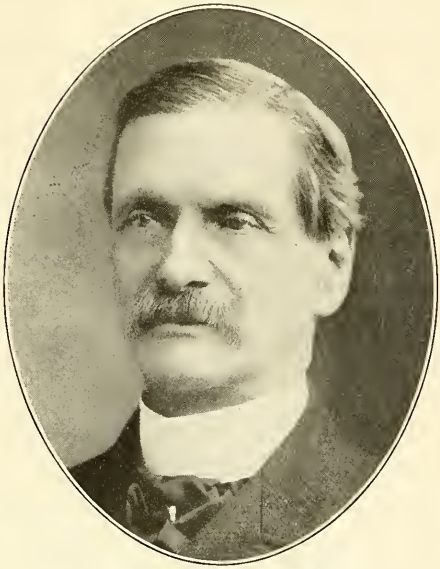

GEORGE B. BARRETT

GEORGE B. BARRETT & CO., MANUFACTURING JEWELERS.

GEORGE E. GODDARD

GODDARD, HILL & CO., MANUFACTURING JEWELERS.

MANUFACTURERS.—MISCELLANEOUS.

H. W. OLIVER, SR.*
HARNESS AND LEATHER MANUFACTURER.

WILLIAM FLACCUS
PRESIDENT OF THE WM. FLACCUS OAK LEATHER COMPANY.

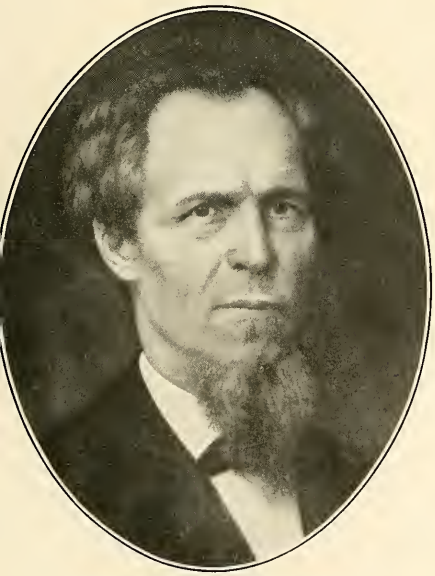

AUGUSTUS STEINMYER*
LEATHER DEALER, ETC.
PITTSBURGH.

HENRY WILHELM
MANUFACTURER OF CURLED HAIR GLUE, ETC.

MANUFACTURERS.—MISCELLANEOUS.

WILLIAM CHASE TEMPLE

GENERAL MANAGER CAHALL SALES DEPARTMENT; BOILERS.

WILLIAM WATSON DARLEY

MANAGER PITTSBURGH DISTRICT CAHALL SALES DEPT.; BOILERS.

ARTHUR BYRON CAPEN

MANAGER THE BABCOCK-WILCOX COMPANY.

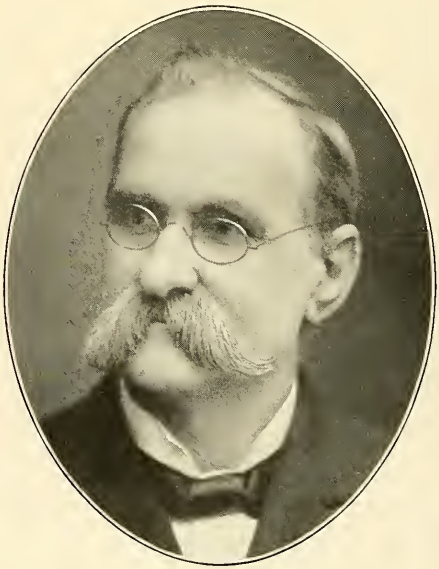

ROBERT MUNROE

R. MUNROE & SON, WEST POINT BOILER WORKS.

MANUFACTURERS.—MISCELLANEOUS.

CHARLES A. ANDERSON

TREASURER PITTSBURGH VALVE, FOUNDRY AND CONSTRUCTION COMPANY.

CHARLES R. RHODES

AUDITOR PITTSBURGH VALVE, FOUNDRY AND CONSTRUCTION COMPANY.

FREDERICK SCHUCHMAN

PRESIDENT HOMESTEAD VALVE MANUFACTURING COMPANY.

WILLIAM TUNSTALL

SECRETARY HOMESTEAD VALVE MANUFACTURING COMPANY.

MERCANTILE REPRESENTATIVES.

J. G. BENNETT
J. G. BENNETT & CO.
MERCHANTS.

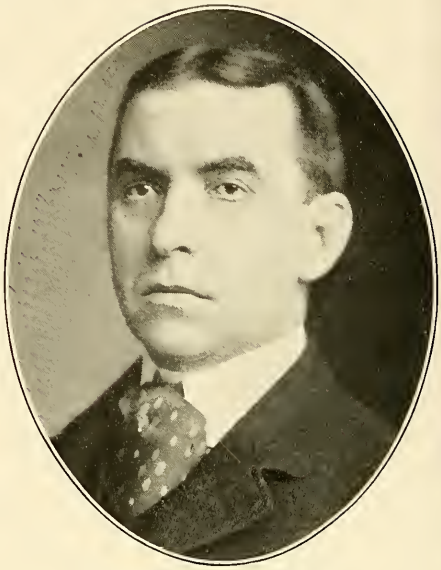

WILLIAM LYONS, JR.
J. G. BENNETT & CO.
MERCHANTS.

BENJAMIN N. McLEAN
J. G. BENNETT & CO.
MERCHANTS.

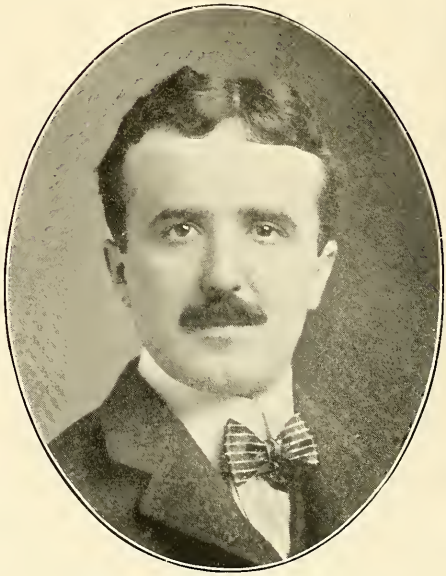

CHARLES LOAR TAYLOR
FINANCIAL MANAGER J. G. BENNETT & CO.
MERCHANTS.

MERCANTILE REPRESENTATIVES.

JACOB M. GUSKY*
FOUNDER GUSKY'S DEPARTMENT STORE.

LEVI DE WOLF
GENERAL MANAGER J. M. GUSKY'S DEPARTMENT STORE.

KASKEL SOLOMON
SOLOMON & RUBEN, DEPARTMENT STORE.

ARTHUR BENJAMIN WIGLEY
MANAGER OF R. G. DUN & CO. THE MERCANTILE AGENCY.

MERCANTILE REPRESENTATIVES.

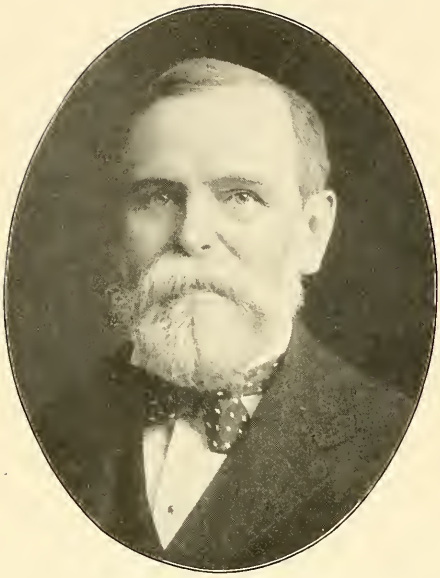

OLIVER McCLINTOCK
PRESIDENT OF THE OLIVER McCLINTOCK COMPANY.

CHARLES DUFFY
MERCHANT
BUTLER, PA.

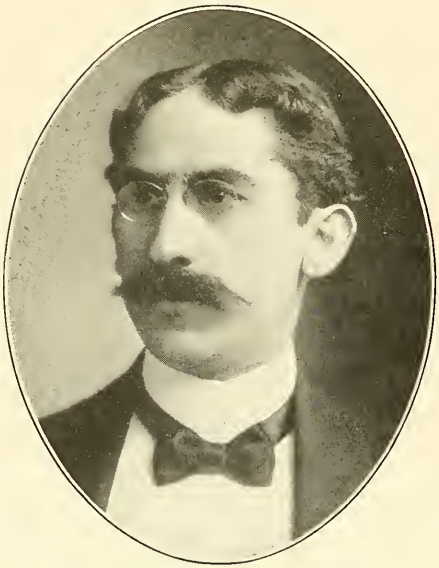

HENRY KAUFMANN
KAUFMANN BROS.
DEPARTMENT STORE.

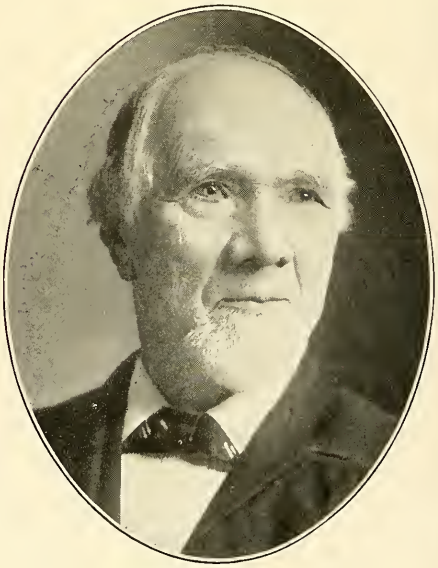

PATRICK KANE
RETIRED MERCHANT; DIRECTOR CITY TRUST COMPANY.

MERCANTILE REPRESENTATIVES.

P. J. LOUGHNEY
IMPORTER OF
TAILORS' TRIMMINGS.

SAMUEL F. SIPE
IMPORTER OF
DIAMONDS.

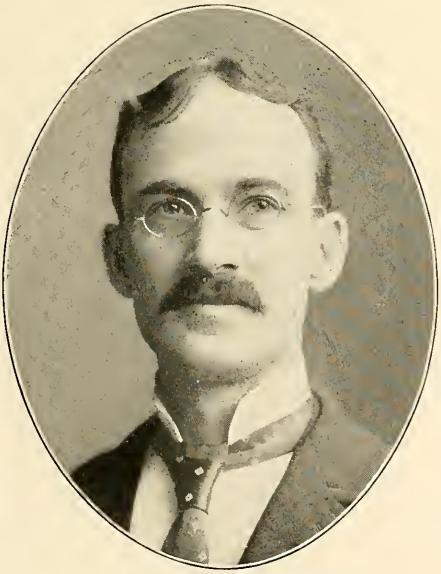

JAMES H. MATTHEWS
JAMES H. MATTHEWS & CO., STAMP AND STENCIL
MANUFACTURERS.

J. P. STEINMAN
JEWELER AND
OPTICIAN.

MERCANTILE REPRESENTATIVES.

CHARLES L. WALTHER
WHOLESALE DRUGGIST
PITTSBURGH.

ALBERT J. KAERCHER
KAERCHER DRUG COMPANY
ALLEGHENY.

HENRY A. SPILKER
DRUGGIST; DIRECTOR OF THE ALLEGHENY VALLEY BANK.

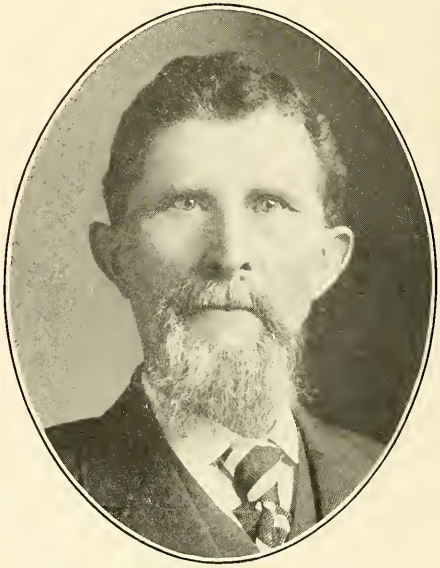

FRANK C. BRETTHOLE
MERCHANT; DIRECTOR FIRST NATIONAL BANK CARNEGIE.

MERCANTILE REPRESENTATIVES.

HENRY JOHNS
DAULER, CLOSE & JOHNS
FURNITURE DEALERS.

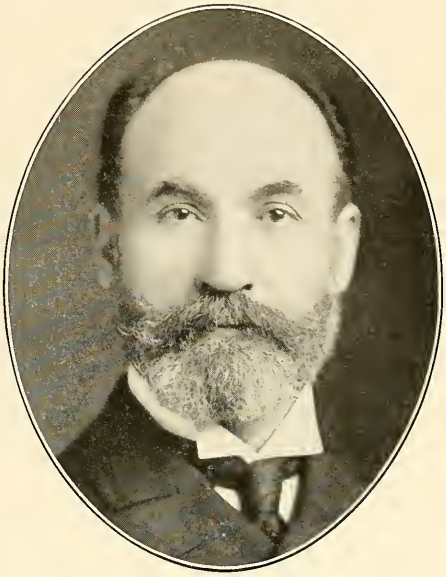

FREDERICK J. CLOSE
DAULER, CLOSE & JOHNS
FURNITURE DEALERS.

EDWARD E. BAKER
CHAIRMAN ALEXANDER, BAKER & CO.
LIMITED.

CHRISTIAN KIRSCH
SECRETARY ALEXANDER, BAKER & CO.
LIMITED.

MERCANTILE REPRESENTATIVES.

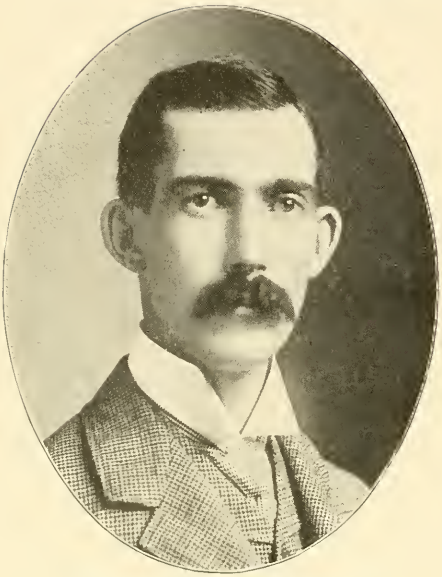

GEORGE H. ALEXANDER
TREASURER ALEXANDER, BAKER & CO. LIMITED.

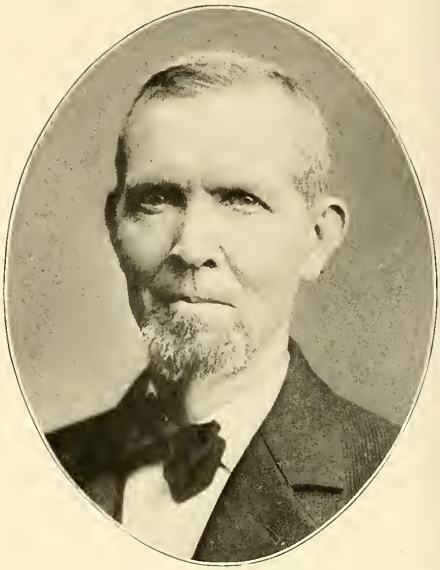

HUGH McELVEEN
McELVEEN FURNITURE COMPANY.

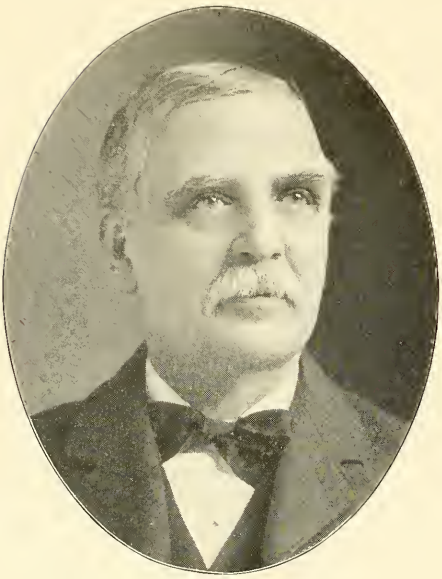

W. P. GREER
CHINA AND GLASS MERCHANT
PITTSBURGH.

HENRY F. ENGELMOHR
FURNITURE AND CARPETS
SOUTH SIDE.

HOTELS.

WILLIAM WITHEROW
PROPRIETOR
HOTEL DUQUESNE.

JAMES RILEY
PROPRIETOR
HOTEL SCHENLEY.

E. E. BONNEVILLE
MANAGER
HOTEL HENRY.

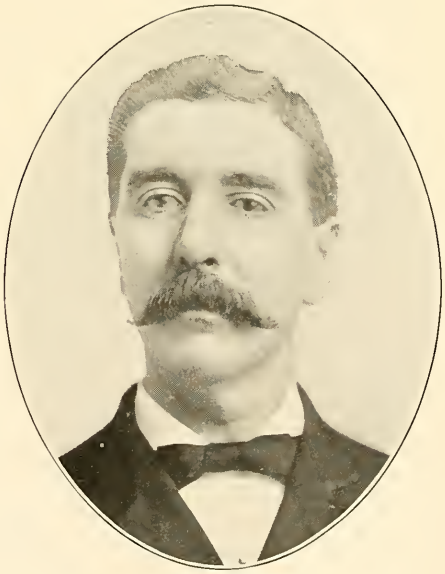

JOHN LEE
PROPRIETOR UNION STATION RESTAURANT
PENNSYLVANIA RAILROAD.

MANUFACTURERS.—DENTAL SUPPLIES, ETC.

LEE STEWART SMITH
DEALER IN DENTAL SUPPLIES.

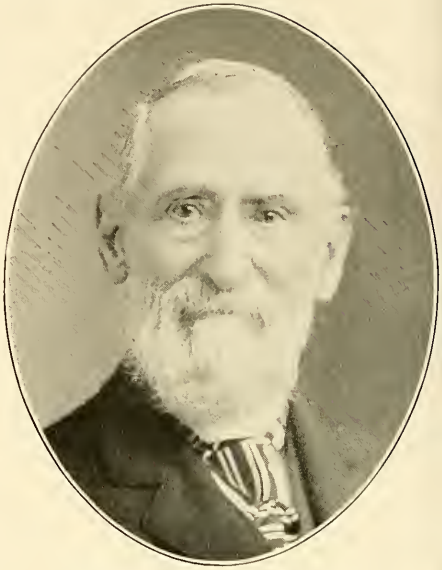

JOHN BECK DUNLEVY
GOLD BEATER
PITTSBURGH.

W. LINFORD SMITH
LEE S. SMITH & SON
DENTAL SUPPLIES.

J. KORNBLUM
OPTICAL SPECIALIST
PITTSBURGH.

JEWELERS.—WHOLESALE AND RETAIL.

OTTO HEEREN

HEEREN BROS. & CO., MANUFACTURING JEWELERS AND IMPORTERS.

REINHOLD SIEDLE

FOUNDER OF R. SIEDLE & SONS JEWELERS.

ROBERT G. LAUGHLIN

JEWELER
PITTSBURGH.

WILLIAM REINEMAN SIEDLE*

OF R. SIEDLE & SONS JEWELERS.

China and Glass.

LOUIS I. AARON

PRESIDENT OF THE HOMER LAUGHLIN CHINA COMPANY.

CHARLES I. AARON

VICE PRESIDENT OF THE HOMER LAUGHLIN CHINA COMPANY.

WILLIAM EDWIN WELLS

SECRETARY AND TREASURER THE HOMER LAUGHLIN CHINA COMPANY.

MARCUS AARON

OF L. I. AARON & CO., THE HOMER LAUGHLIN CHINA COMPANY.

MANUFACTURERS.—TOBACCO, ETC.

C. M. LOGUE

PRESIDENT COLLINS CIGAR COMPANY; LOGUE BROS. FIRE INSURANCE, ETC.

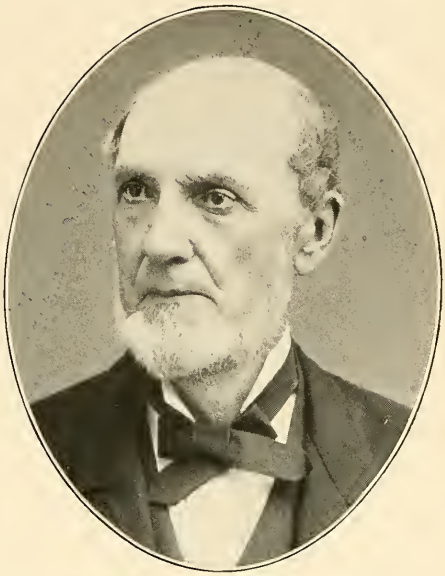

JOHN FULLERTON*

TOBACCO MERCHANT.

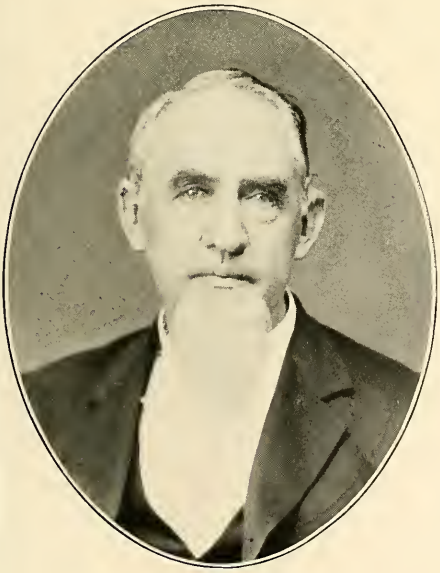

JOHN M. GRAZIER

TOBACCONIST AND MANUFACTURER.

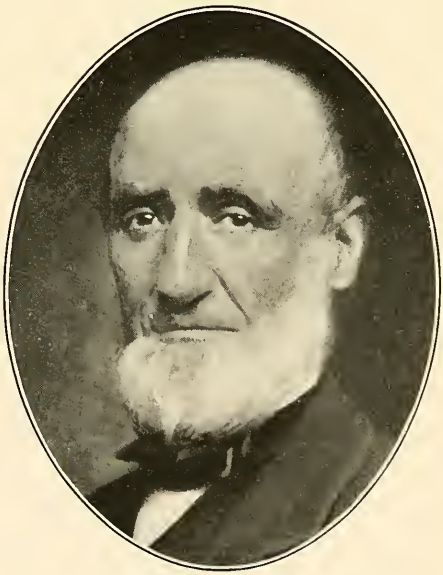

W. D. RINEHART*

FOUNDER OF THE RINEHART TOBACCO FACTORY.

LAUNDRYMEN, ETC.

CLINTON HOWARD BRACE
LAUNDRYMAN
PITTSBURGH.

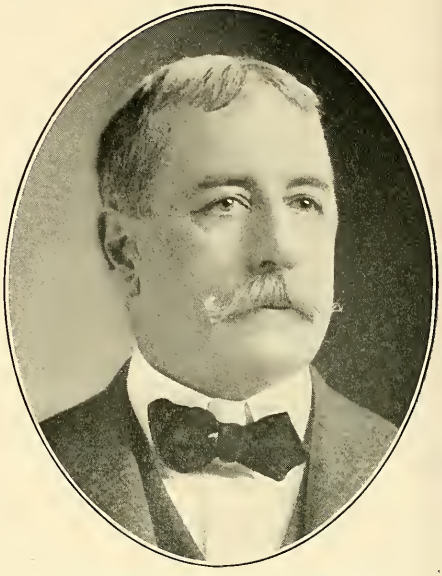

NAPOLEON COLLINS BRACE
LAUNDRYMAN
PITTSBURGH.

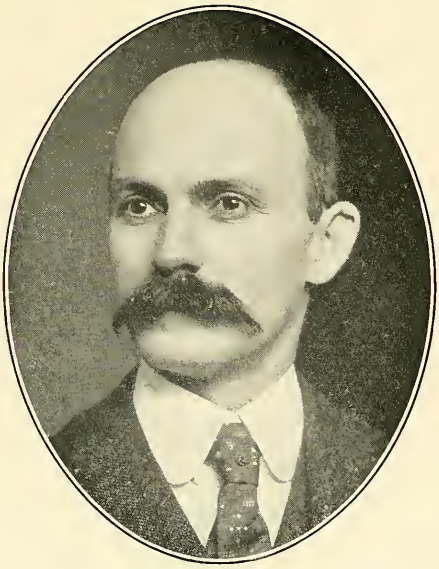

JOHN REYNOLDS FULLERTON
TREASURER AND GENERAL MANAGER
KEYSTONE LAUNDRY COMPANY.

JOSEPH G. MORRIS
PHOTOGRAPHER
PITTSBURGH.

MANUFACTURERS.—WAGONS, ETC.

JAMES G. WEIR*
FOUNDER JAMES G. WEIR & SON
WAGON MANUFACTURERS.

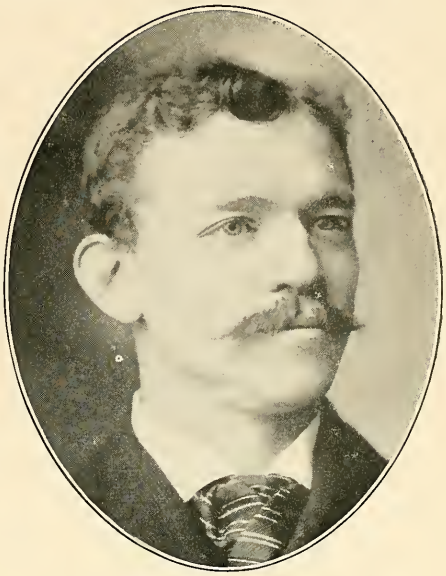

GEORGE S. WEIR
JAMES G. WEIR & SON, WAGON
MANUFACTURERS.

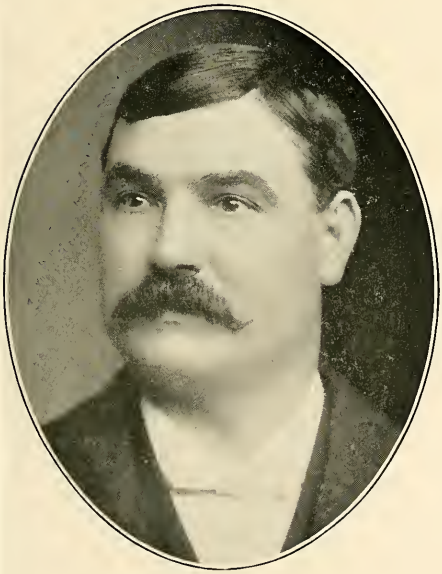

JOHN KERR, JR.
WAGON MANUFACTURER; DIRECTOR OF THE
HOMESTEAD NATIONAL BANK.

BURTON ROSCOE SQUIRES
SQUIRES CARRIAGE COMPANY
PITTSBURGH.

ATTORNEYS AT LAW.

DAVID THOMPSON WATSON
WATSON & McCLEAVE
ATTORNEYS AT LAW.

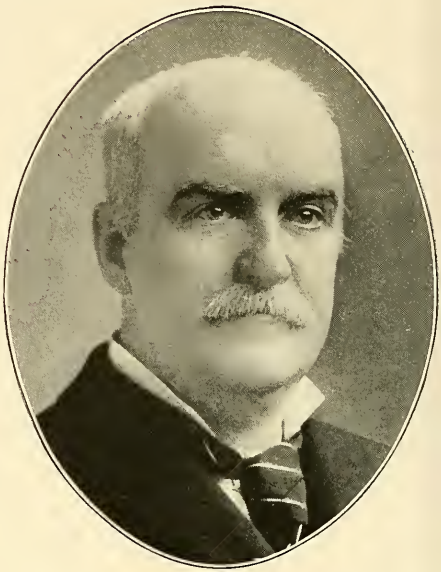

STEPHEN C. McCANDLESS
ATTORNEY AT LAW
PITTSBURGH.

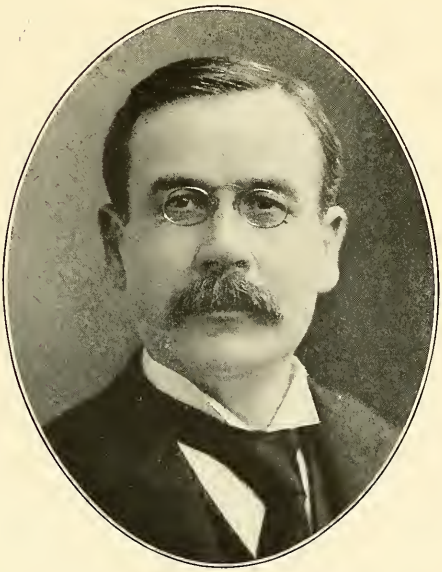

JOHNS McCLEAVE
WATSON & McCLEAVE
ATTORNEYS AT LAW.

CHRISTOPHER MAGEE, JR.
ATTORNEY AT LAW
PITTSBURGH.

ATTORNEYS AT LAW.

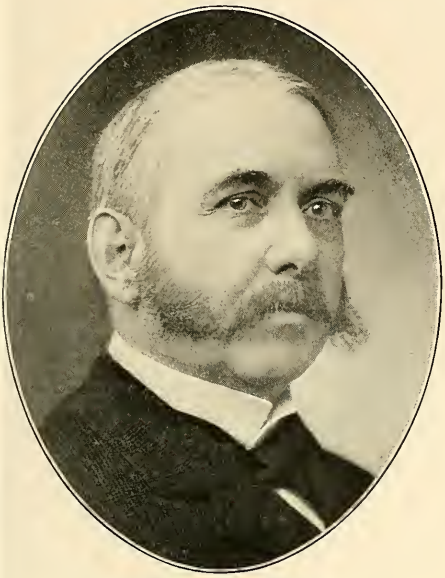

THOMAS S. BIGELOW
ATTORNEY AT LAW
PITTSBURGH.

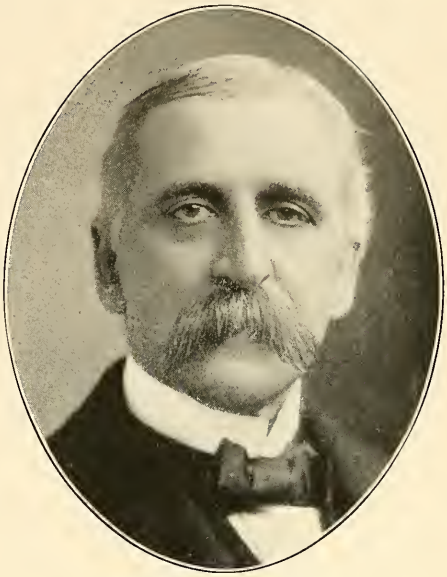

LEWIS M. PLUMMER
ATTORNEY AT LAW
PITTSBURGH.

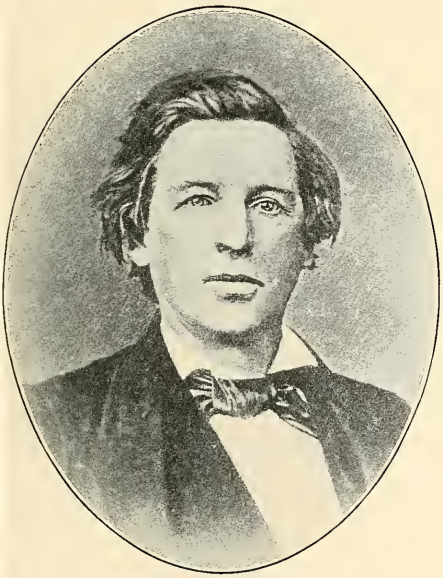

ROBERT WOODS*
ATTORNEY AT LAW
PITTSBURGH.

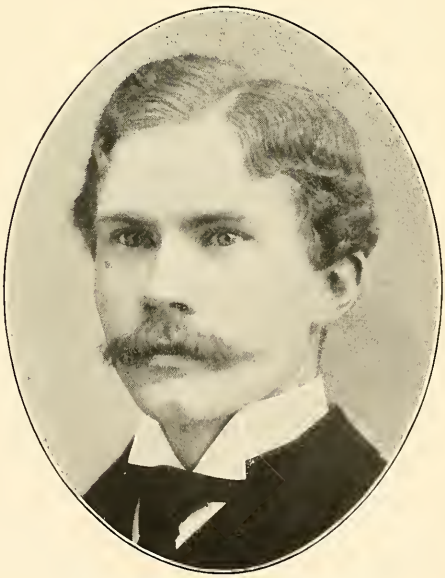

JESSE THOMAS LAZEAR
OF LAZEAR & ORR
ATTORNEYS AT LAW.

ATTORNEYS AT LAW.

MARSHALL SWARTZWELDER*

ATTORNEY AT LAW
PITTSBURGH.

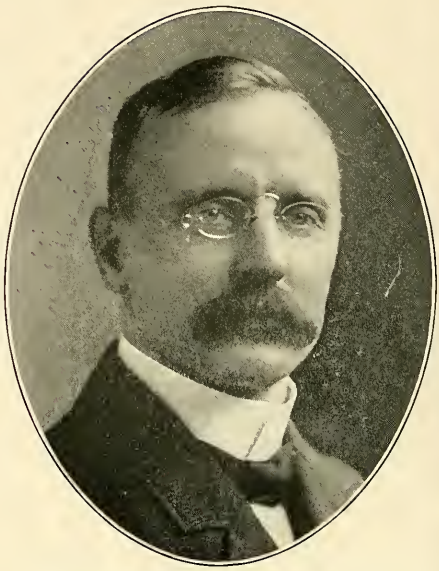

THOMAS DRUMMOND CHANTLER

OF CHANTLER, McGILL & CUNNINGHAM
ATTORNEYS AT LAW.

ALFRED JEROME NILES

ATTORNEY AT LAW;
ASSISTANT CITY ATTORNEY 1895.

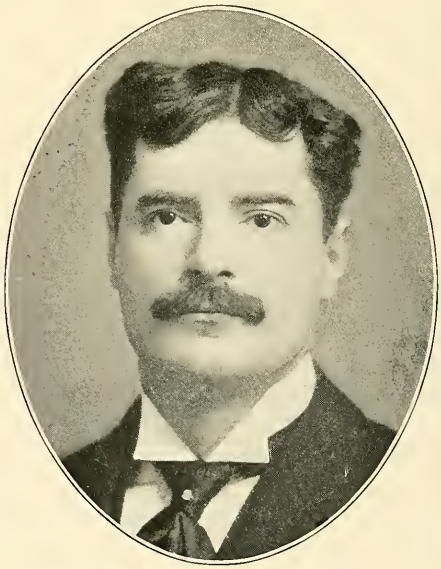

JOHN H. HENDERSON

ATTORNEY AT LAW;
MEMBER HOUSE OF REPRESENTATIVES OF PENNA.

ATTORNEYS AT LAW.

CHARLES WILLIAM ROBB*
ATTORNEY AT LAW
PITTSBURGH.

JOHN SCOTT FERGUSON
OF J. S. & E. G. FERGUSON
ATTORNEYS AT LAW.

ROBERT B. PETTY
ATTORNEY AT LAW
PITTSBURGH.

JOHN A. MURPHY
ATTORNEY AT LAW
PITTSBURGH.

ATTORNEYS AT LAW.

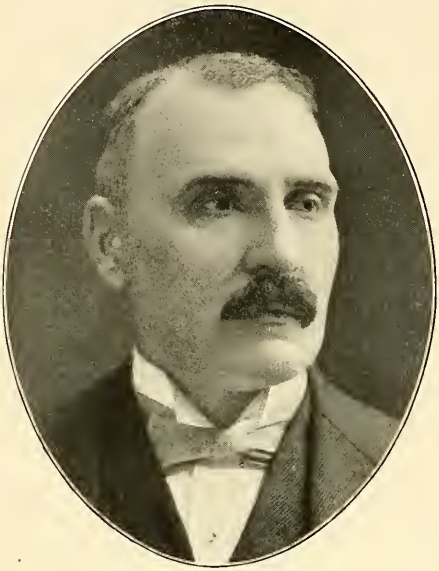

T. D. CARNAHAN
ATTORNEY AT LAW
PITTSBURGH.

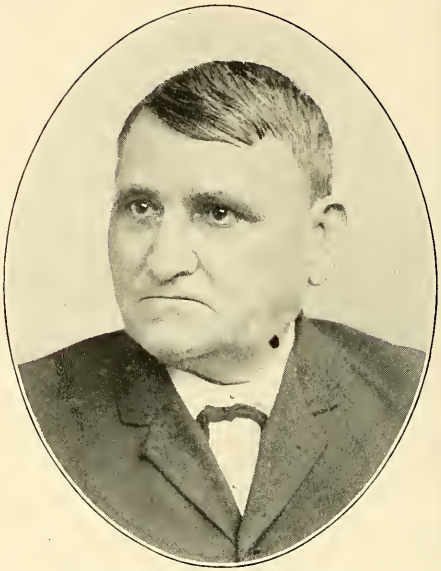

STEPHEN H. GEYER*
ATTORNEY AT LAW
PITTSBURGH.

EDWARD YALES BRECK
BRECK & VAILL
ATTORNEYS AT LAW.

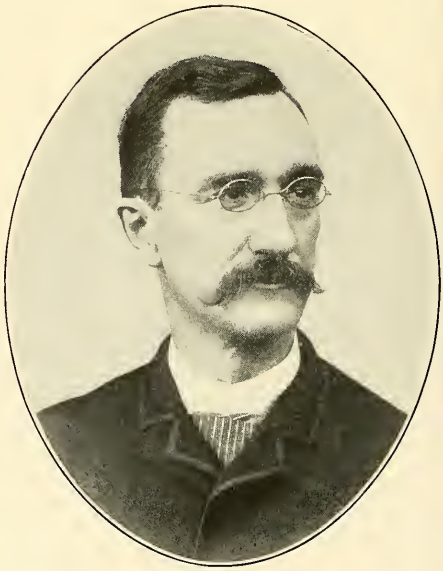

SAMUEL HARPER*
ATTORNEY AT LAW;
REGISTER IN BANKRUPTCY.

ATTORNEYS AT LAW.

GEORGE SHIRAS III.

SHIRAS & DICKEY
ATTORNEYS AT LAW.

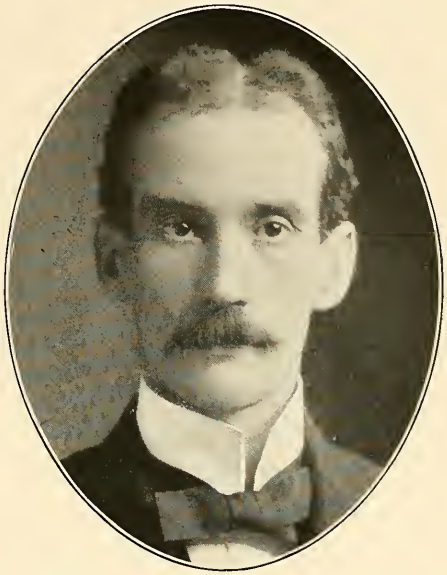

WILLIAM A. CHALLENER

ATTORNEY AT LAW
PITTSBURGH.

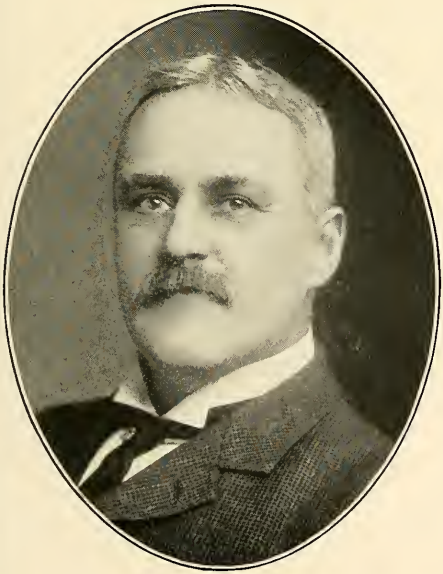

HARRIS BUCHANAN

ATTORNEY AT LAW; SECRETARY AND TREASURER OF THE NATURAL GAS COMPANY OF WEST VIRGINIA.

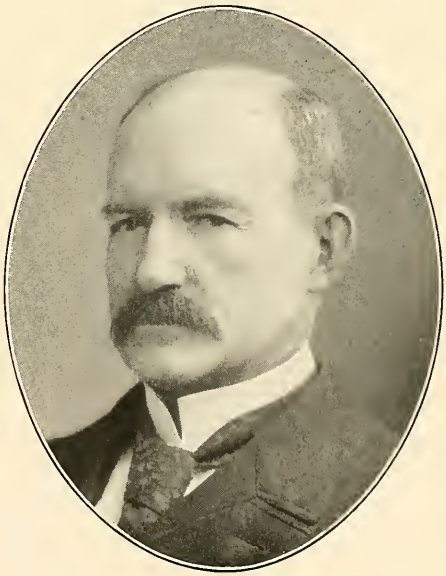

HARVEY HENDERSON

ATTORNEY AT LAW
PITTSBURGH.

ATTORNEYS AT LAW.

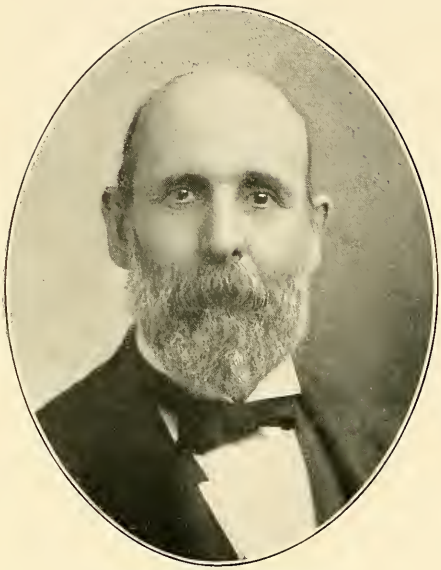

NOAH W. SHAFER
ATTORNEY AT LAW
PITTSBURGH.

RICHARD H. JOHNSTON*
ATTORNEY AT LAW; DISTRICT ATTORNEY
OF THE COUNTY.

EDWIN STAUNTON CRAIG
ATTORNEY AT LAW
PITTSBURGH.

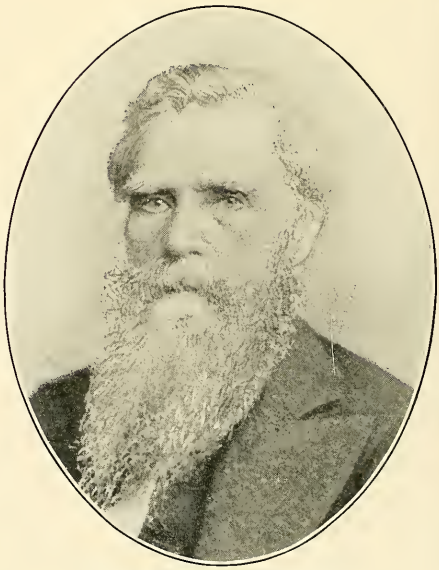

THOMAS MacCONNELL*
ATTORNEY AT LAW
PITTSBURGH.

ATTORNEYS AT LAW.

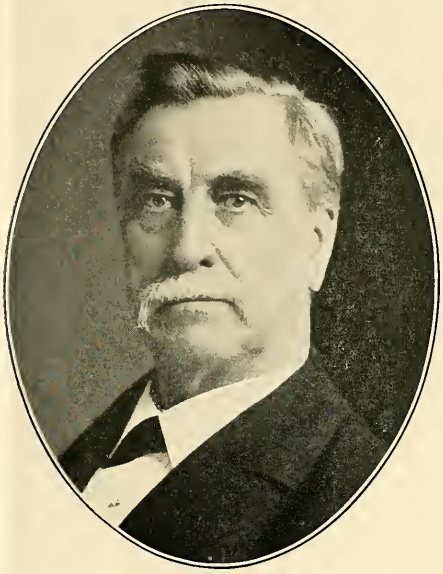

ARCHIBALD McBRIDE*
ATTORNEY AT LAW
PITTSBURGH.

WILLIAM P. SCHELL, JR.
ATTORNEY AT LAW
PITTSBURGH.

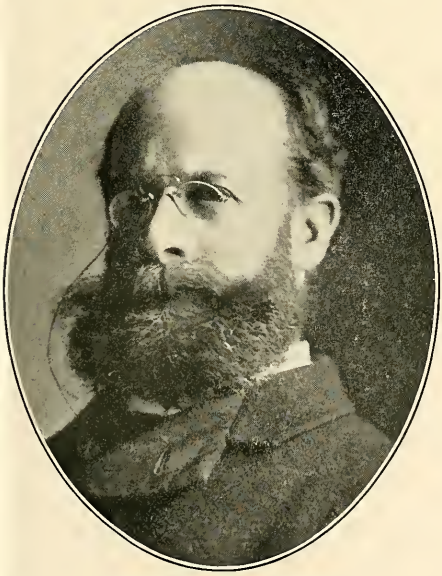

JOHN L. McCUTCHEON
ATTORNEY AT LAW
PITTSBURGH.

JAMES MACLEAN SHIELDS
ATTORNEY AT LAW
PITTSBURGH.

ATTORNEYS AT LAW.

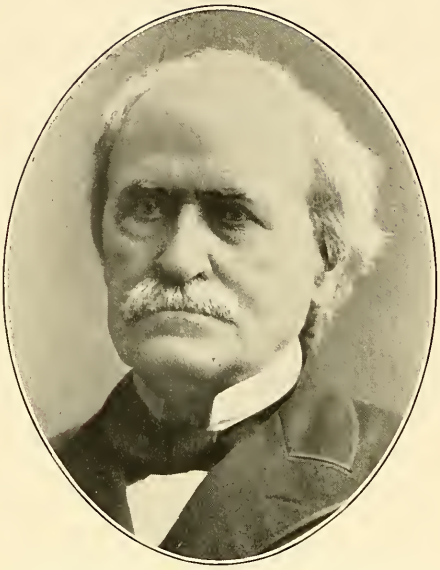

THOMAS MERCER MARSHALL*
ATTORNEY AT LAW
PITTSBURGH.

THOMAS C. LAZEAR
LAZEAR & ORR
ATTORNEYS AT LAW.

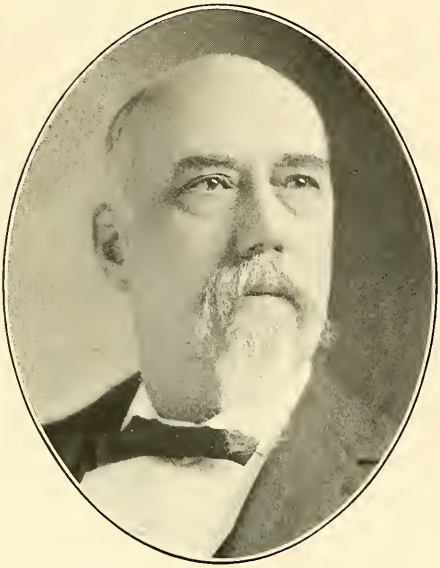

MARSHALL JOHNSTON
ATTORNEY AT LAW
PITTSBURGH.

THOMAS LAWRENCE KERIN
ATTORNEY AT LAW
PITTSBURGH.

ATTORNEYS AT LAW.

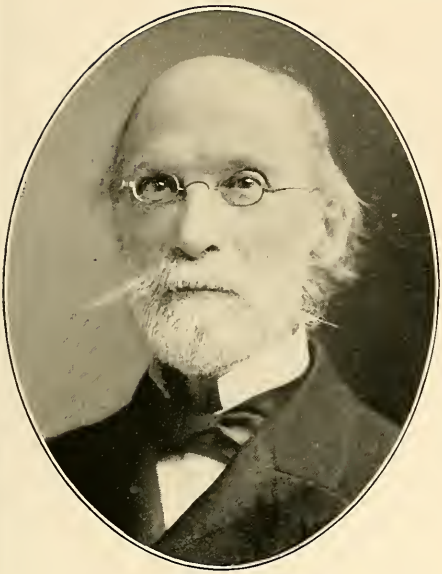

HILL BURGWIN*
H. & G. C. BURGWIN
ATTORNEYS AT LAW.

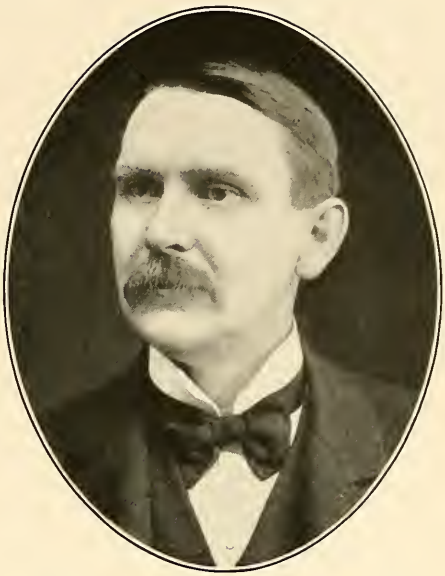

OLIVER RITCHEY COOKE
ATTORNEY AT LAW
PITTSBURGH.

GEORGE DEWHURST RIDDLE
ATTORNEY AT LAW
PITTSBURGH.

ELISHA PEAIRS DOUGLASS
ATTORNEY AT LAW
PITTSBURGH.

ATTORNEYS AT LAW.

EDWARD ALEXANDER MONTOOTH
ATTORNEY AT LAW; DISTRICT ATTORNEY
1874-1877.

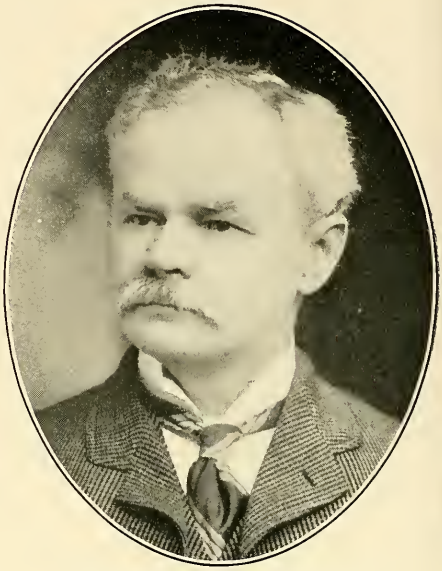

JAMES TODD BUCHANAN
ATTORNEY AT LAW
PITTSBURGH.

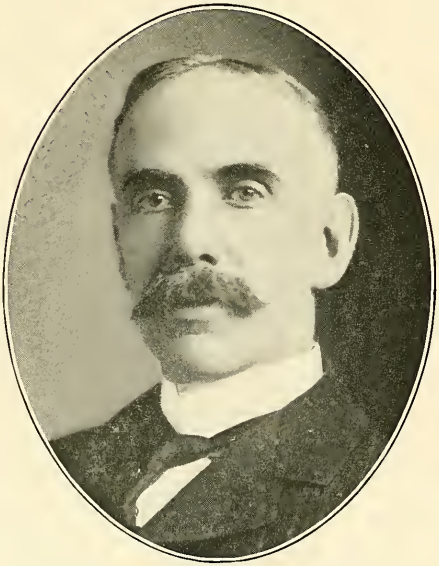

OLIVER S. RICHARDSON
ATTORNEY AT LAW
PITTSBURGH.

GIBSON D. PACKER
ATTORNEY AT LAW
PITTSBURGH.

ATTORNEYS AT LAW.

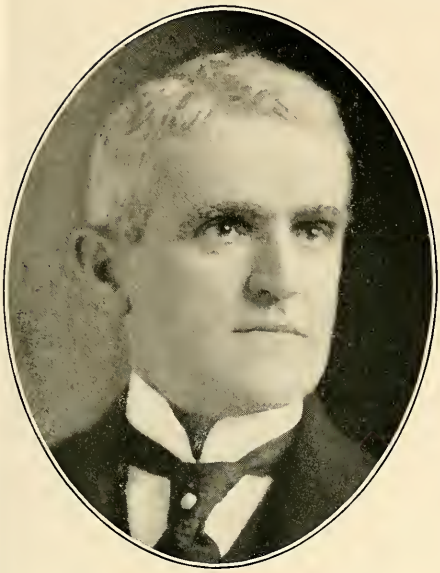

GEORGE C. WILSON
ATTORNEY AT LAW
PITTSBURGH.

ALFRED WILLIAM DUFF
ATTORNEY AT LAW; PRESIDENT FIRST NATIONAL BANK, WILKINSBURG.

WILLIAM M. HALL, JR.
ATTORNEY AT LAW
PITTSBURGH.

JAMES MURDOCH CLARK
ATTORNEY AT LAW
PITTSBURGH.

ATTORNEYS AT LAW.

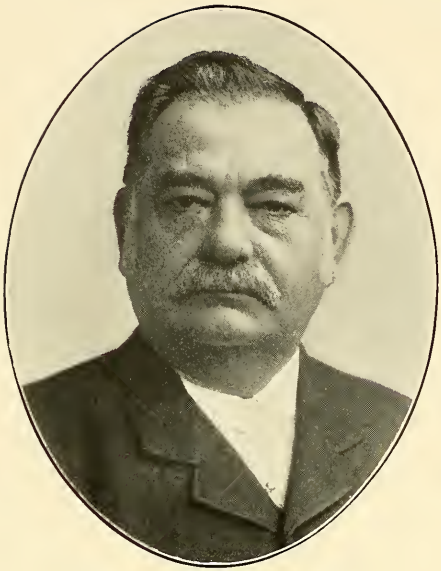

WILLIAM B. NEGLEY*
BRUCE & NEGLEY
ATTORNEYS AT LAW.

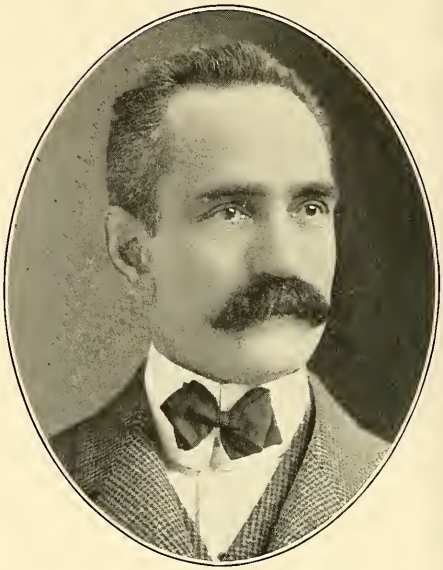

FRANK C. OSBURN
ATTORNEY AT LAW
PITTSBURGH.

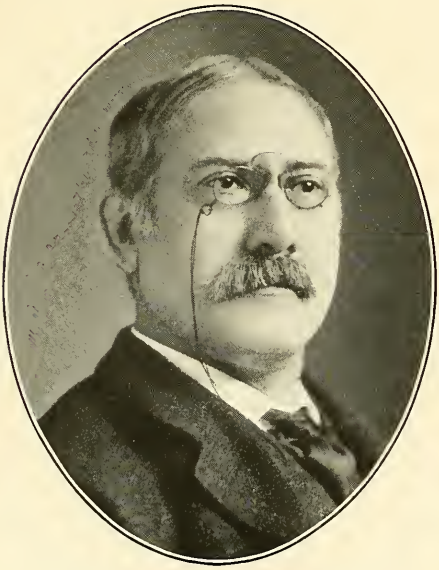

WILLIAM HENRY SPONSLER
ATTORNEY AT LAW;
MEMBER PENNSYLVANIA LEGISLATURE, 1883-1887.

CARL CALEB LEE
ATTORNEY AT LAW
PITTSBURGH.

ATTORNEYS AT LAW.

GEORGE ELPHINSTONE
ATTORNEY AT LAW
PITTSBURGH.

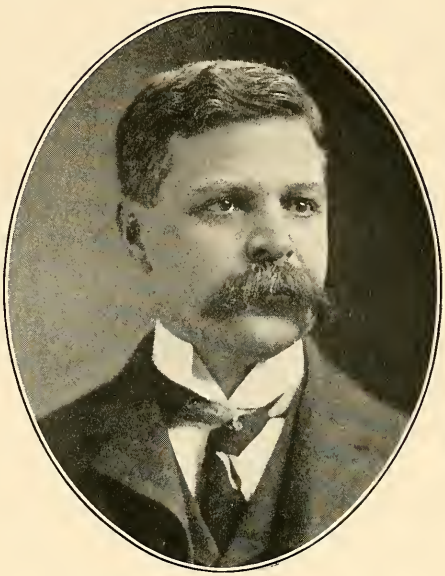

EDWARD B. SCULL
ATTORNEY AT LAW
PITTSBURGH.

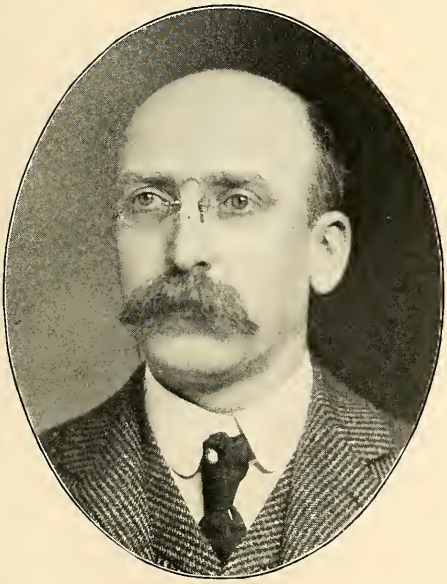

JAMES I. KAY
KAY & TOTTEN, LAWYERS; PATENT AND TRADE MARK PRACTICE.

JOHN DICKSON WATSON
ATTORNEY AT LAW
PITTSBURGH.

ATTORNEYS AT LAW.

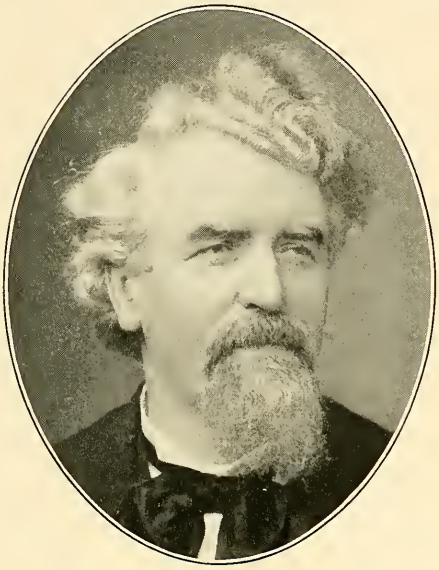

CHARLES F. McKENNA
C. F. & E. J. MCKENNA
ATTORNEYS AT LAW.

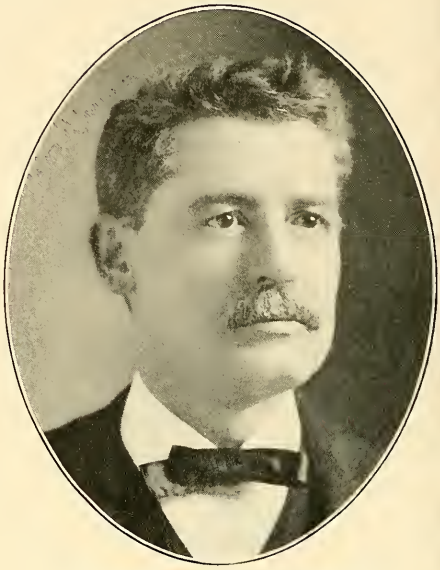

ADDISON MURRAY IMBRIE
COUNSELLOR AT LAW
PITTSBURGH.

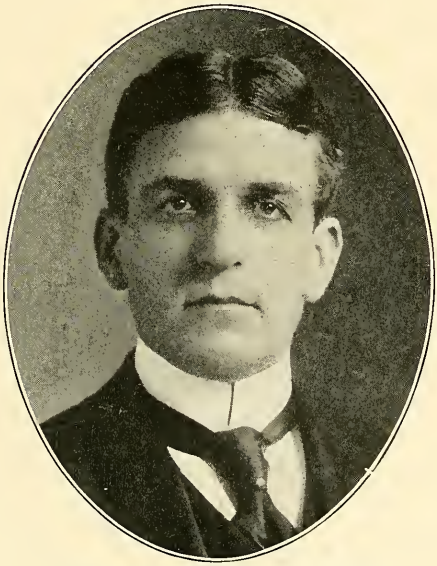

WILLIAM FREDERICK WISE
WM. F. & CHARLES S. WISE
ATTORNEYS AT LAW.

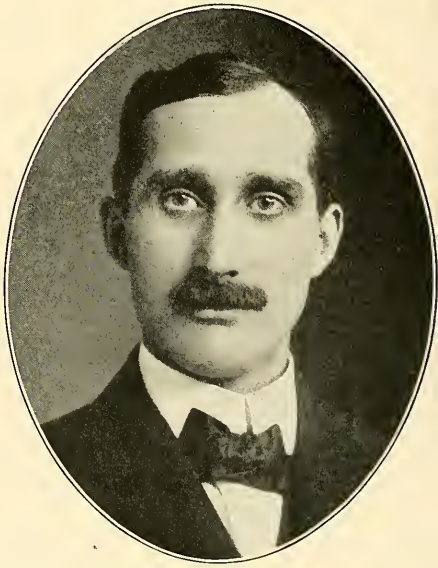

FRANK R. STONER
ATTORNEY AT LAW; VICE PRESIDENT SEWICKLEY
VALLEY TRUST COMPANY.

ATTORNEYS AT LAW.

JOHN S. LAMBIE
ATTORNEY AT LAW; PRESIDENT OF SELECT COUNCIL.

WILLIAM C. ANDERSON
ATTORNEY AT LAW
PITTSBURGH.

JOHN MARRON
MARRON & MCGIRR
ATTORNEYS AT LAW.

CHARLES C. MONTOOTH*
ATTORNEY AT LAW
PITTSBURGH.

ATTORNEYS AT LAW.

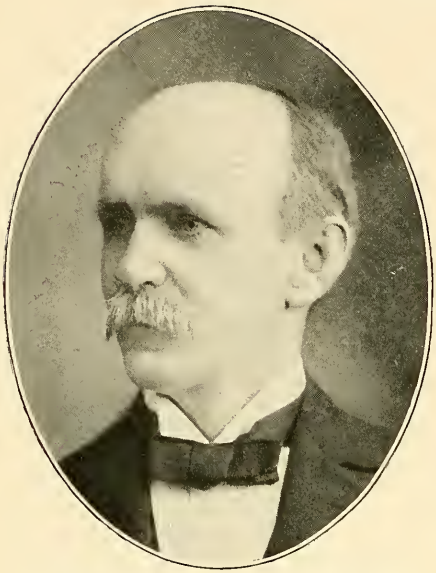

WILLIAM KENNON JENNINGS
ATTORNEY AT LAW
PITTSBURGH.

ALVIN C. SPINDLER
SPINDLER & KIERNAN
ATTORNEYS AT LAW.

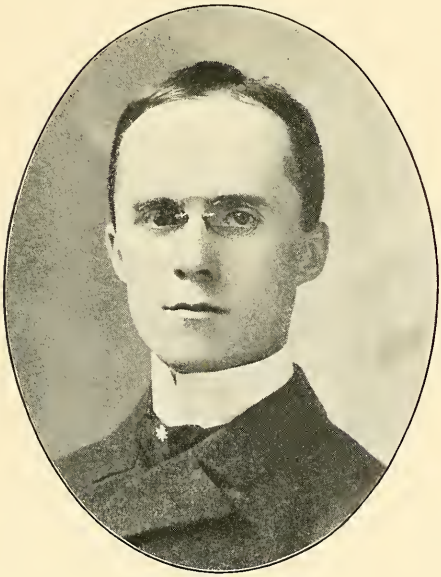

PIER DANNALS
ATTORNEY AT LAW
PITTSBURGH.

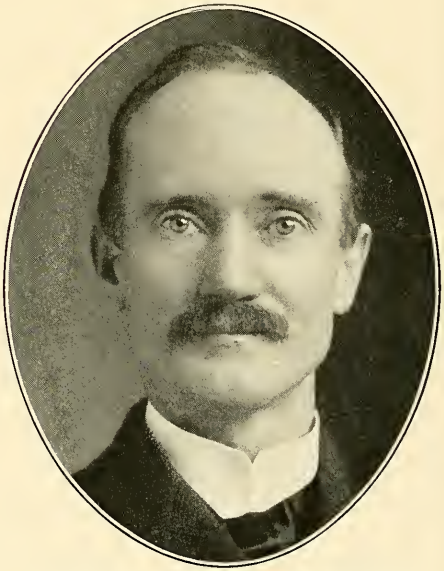

WILLIAM GALBRAITH STEWART
BROWN & STEWART
ATTORNEYS AT LAW.

ATTORNEYS AT LAW.

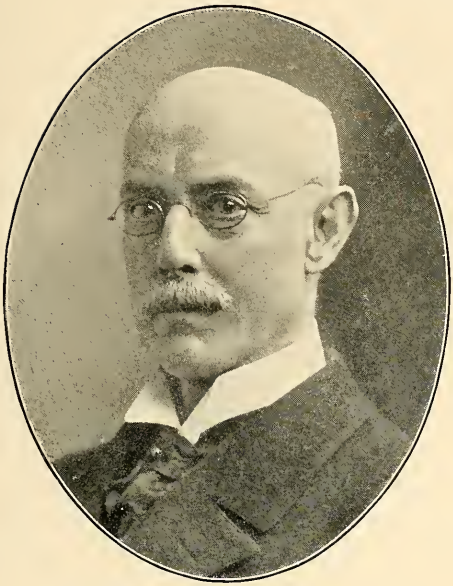

SOLOMON SCHOYER, JR.
COUNSELLOR AT LAW; PRESIDENT OF THE COUNCIL OF SWISSVALE.

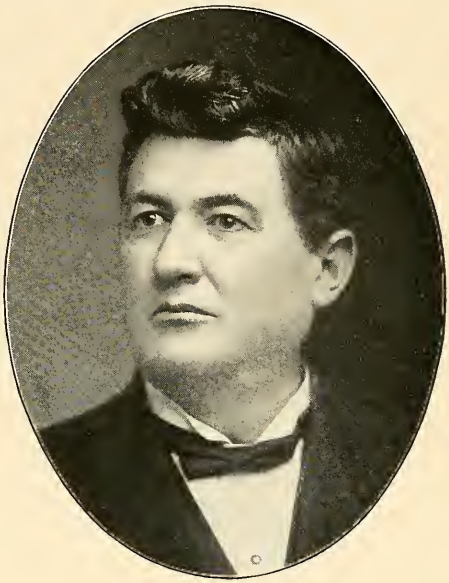

SAMUEL BIGGER DONALDSON
ATTORNEY AT LAW
PITTSBURGH.

WALTER GRAHAM CRAWFORD
ATTORNEY AT LAW
PITTSBURGH.

JOHN P. HUNTER
ATTORNEY AT LAW
PITTSBURGH.

ATTORNEYS AT LAW.

THOMAS PATTERSON
ATTORNEY AT LAW
PITTSBURGH.

A. V. D. WATTERSON, LL. D.
WATTERSON & REID
ATTORNEYS AT LAW.

JOHN F. COX
ATTORNEY AT LAW
PITTSBURGH.

C. B. M. SMITH*
ATTORNEY AT LAW;
CITY SOLICITOR 1845-1846.

ATTORNEYS AT LAW.

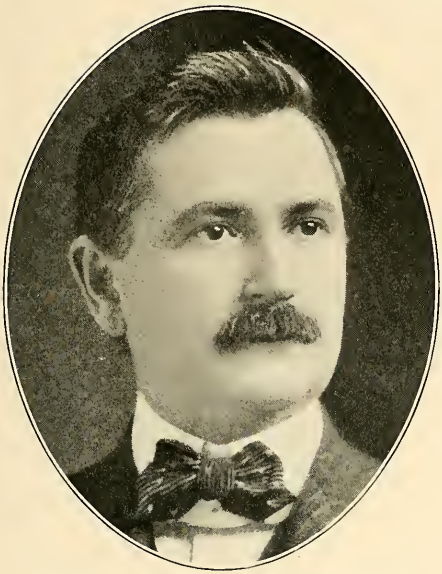

RICHARD BROWN SCANDRETT
ATTORNEY AT LAW
PITTSBURGH.

DENIS AL. BEHEN
ATTORNEY AT LAW
PITTSBURGH.

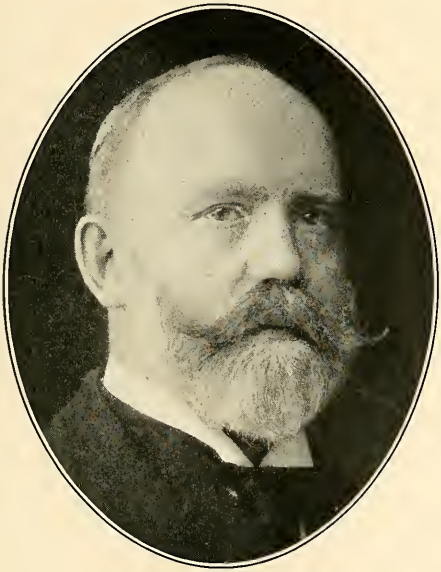

FRANK C. McGIRR
MARRON & McGIRR
ATTORNEYS AT LAW.

FRANKLIN P. IAMS
ATTORNEY AT LAW
PITTSBURGH.

ATTORNEYS AT LAW.

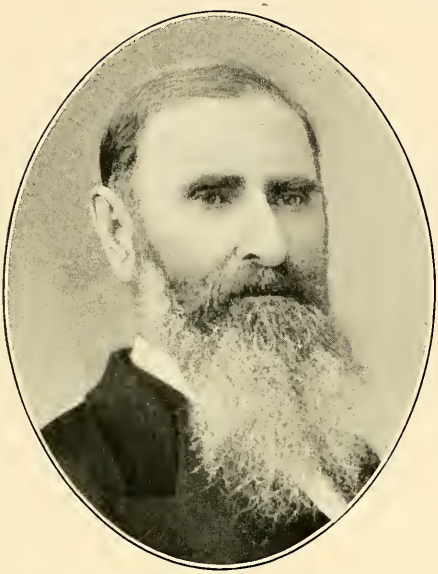

ROBERT B. CARNAHAN*
ATTORNEY AT LAW;
UNITED STATES DISTRICT ATTORNEY 1861-1890.

EDWARD JAMES SMAIL
ATTORNEY AT LAW
PITTSBURGH.

EDWARD FLORENCE HAYS
HAYS & NOBLE
ATTORNEYS AT LAW.

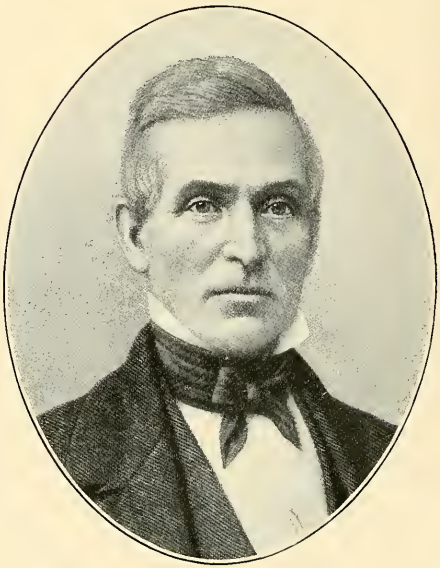

ORLANDO METCALF*
ATTORNEY AT LAW
PITTSBURGH.

ATTORNEYS AT LAW.

JOSEPH A. LANGFITT
ATTORNEY AT LAW; PRESIDENT OF THE FEDERAL NATIONAL BANK.

WILLIAM WALLACE FORD
ATTORNEY AT LAW
PITTSBURGH.

ALBERT YORK SMITH
ATTORNEY AT LAW
PITTSBURGH.

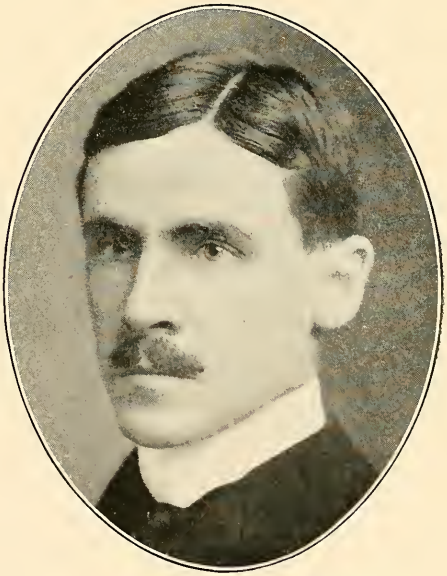

MARCUS WILSON ACHESON, JR.
ATTORNEY AT LAW
PITTSBURGH.

ATTORNEYS AT LAW.

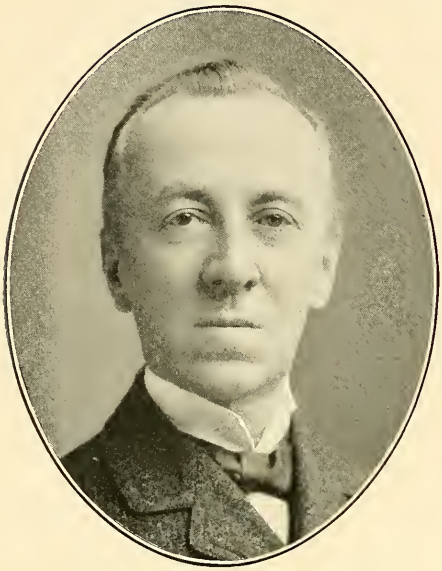

J. ERASTUS McKELVY
ATTORNEY AT LAW
PITTSBURGH.

ALEXANDER McMILLEN NEEPER
ATTORNEY AT LAW
PITTSBURGH.

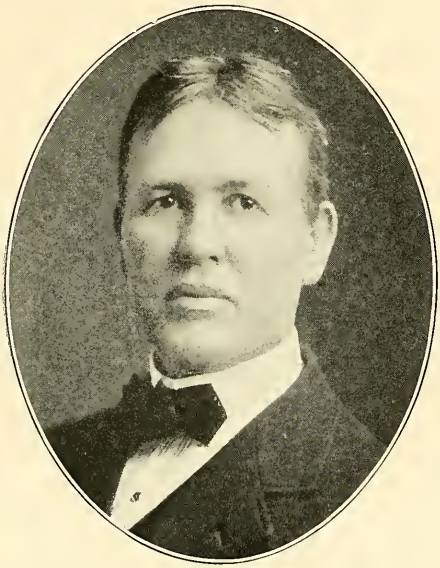

CYRUS C. BROCK
ATTORNEY AT LAW
PITTSBURGH.

WILLIAM SAGE DALZELL
ATTORNEY AT LAW
PITTSBURGH.

ATTORNEYS AT LAW.

JOHN H. HAMPTON*
HAMPTON & DALZELL
ATTORNEYS AT LAW.

WILLIAM D. EVANS
ATTORNEY AT LAW
PITTSBURGH.

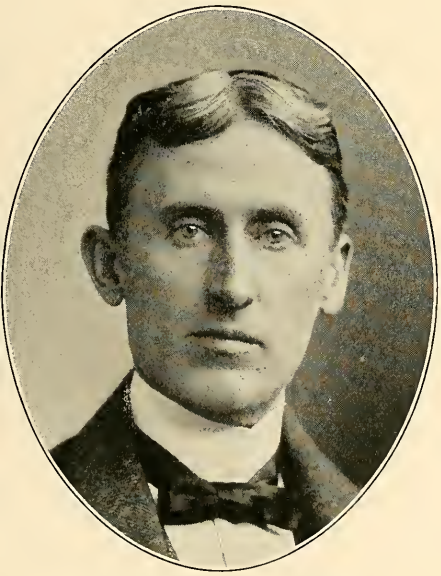

GEORGE B. GORDON
DALZELL, SCOTT & GORDON
ATTORNEYS AT LAW.

JAMES STONER CRAWFORD
ATTORNEY AT LAW
PITTSBURGH.

ATTORNEYS AT LAW.

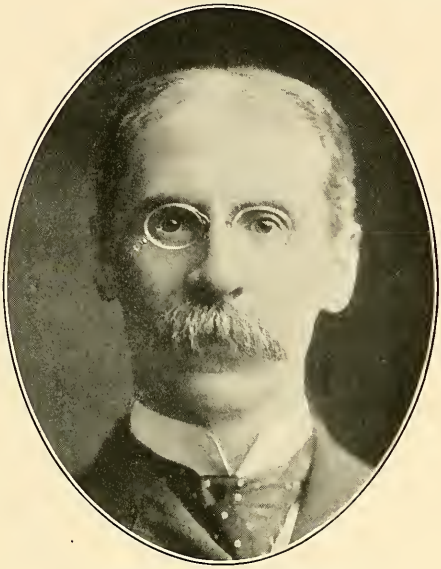

GEORGE W. GUTHRIE
ATTORNEY AT LAW
PITTSBURGH.

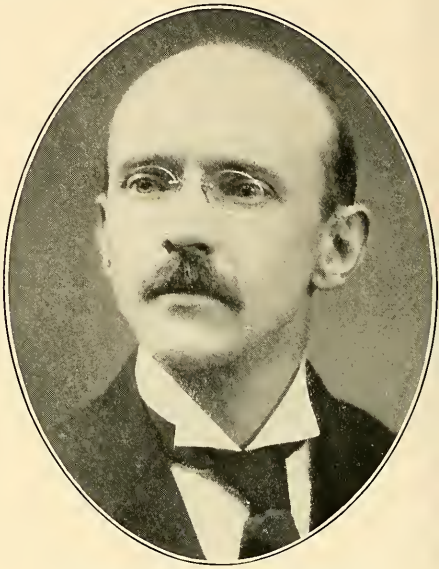

GEORGE HENRY STENGEL
ATTORNEY AT LAW
PITTSBURGH.

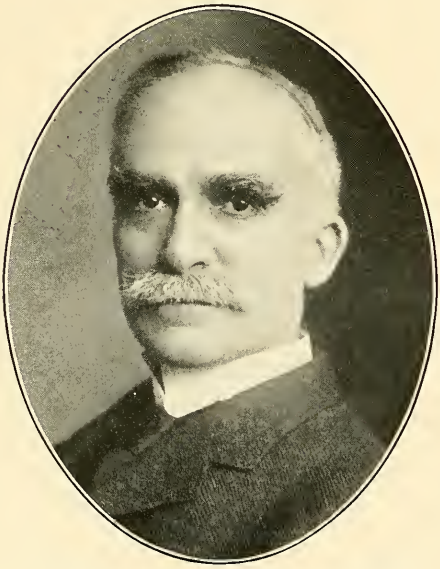

ROWLAND ARMSTRONG BALPH
R. A. & JAMES BALPH
ATTORNEYS AT LAW.

JOSEPH STADTFELD
ATTORNEY AT LAW
PITTSBURGH.

ATTORNEYS AT LAW.

THOMAS STEPHEN BROWN
BROWN & STEWART
ATTORNEYS AT LAW.

DAVID STRACHAN McCANN
ATTORNEY AT LAW
PITTSBURGH.

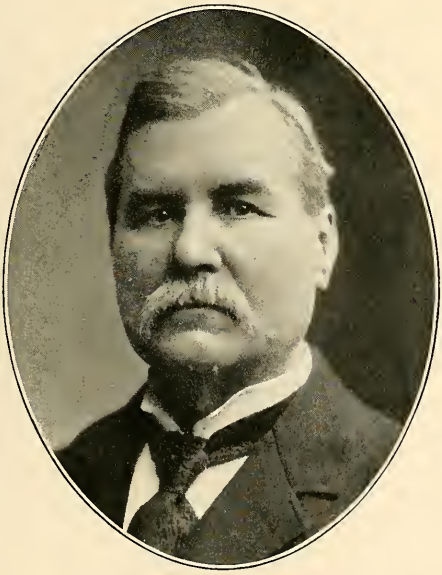

JACOB HENRY MILLER*
MILLER & MCBRIDE, ATTORNEYS AT LAW;
DISTRICT ATTORNEY 1859-1863.

WILLIAM JAMES BRENNAN
ATTORNEY AT LAW
PITTSBURGH.

ATTORNEYS AT LAW.

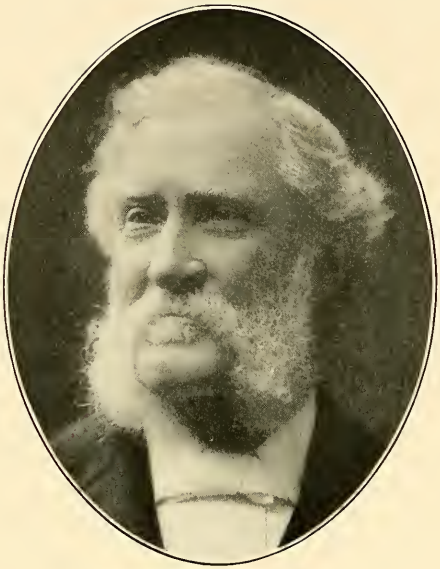

CHARLES B. KENNY
ATTORNEY AT LAW
PITTSBURGH.

EDMUND E. KIERNAN
SPINDLER & KIERNAN
ATTORNEYS AT LAW.

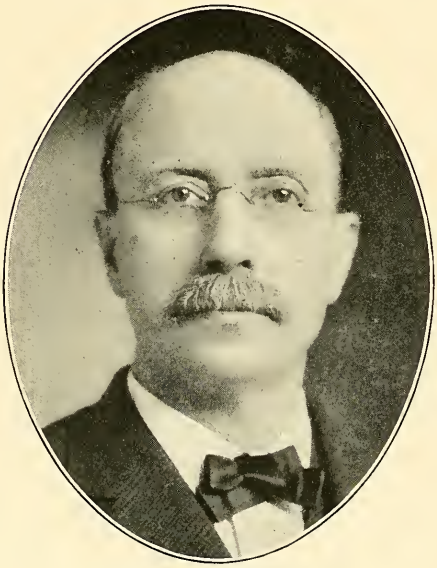

JOHN ORMSBY PETTY
ATTORNEY AT LAW
PITTSBURGH.

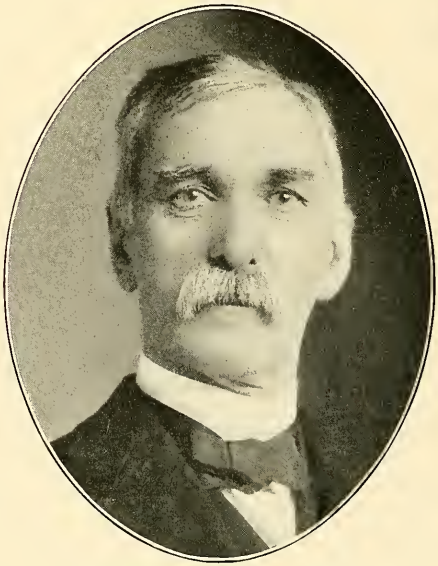

JAMES HARVEY WHITE
ATTORNEY AT LAW
PITTSBURGH.

ATTORNEYS AT LAW.

SAMUEL SMILEY MEHARD
ATTORNEY AT LAW; JUDGE OF THE THIRTY-FIFTH JUDICIAL DISTRICT 1883-1895.

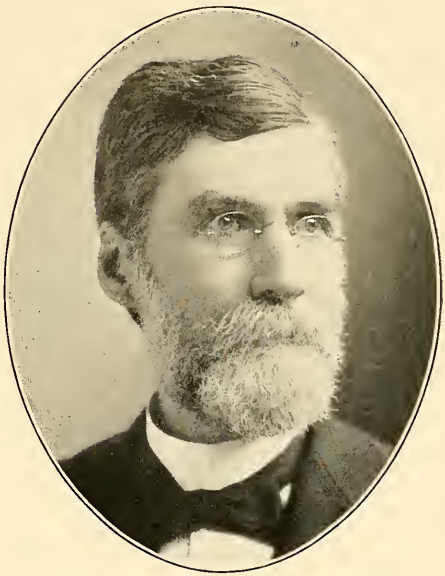

ROBERT EKIN STEWART
ATTORNEY AT LAW
PITTSBURGH.

JOHN C. HAYMAKER
ATTORNEY AT LAW; DISTRICT ATTORNEY
ALLEGHENY COUNTY.

RICHARD HENRY JACKSON
JACKSON & LANG
ATTORNEYS AT LAW.

ATTORNEYS AT LAW.

JOHN F. SANDERSON
ATTORNEY AT LAW; DEPUTY ATTORNEY GENERAL PENNSYLVANIA 1887-1890.

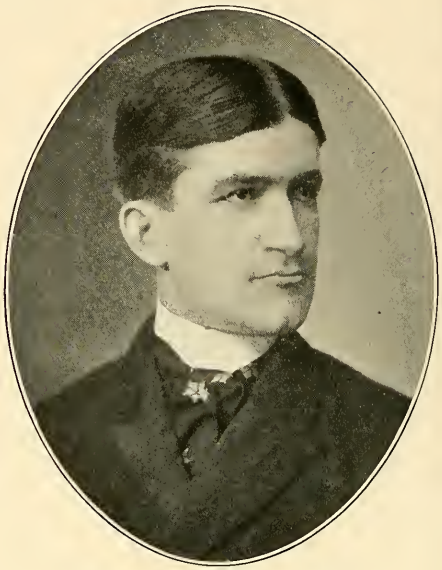

WILLIAM HENRY COX
ATTORNEY AT LAW
BEAVER FALLS, PA.

WALTER LOWRY GRAHAM*
ATTORNEY AT LAW
BUTLER, PA.

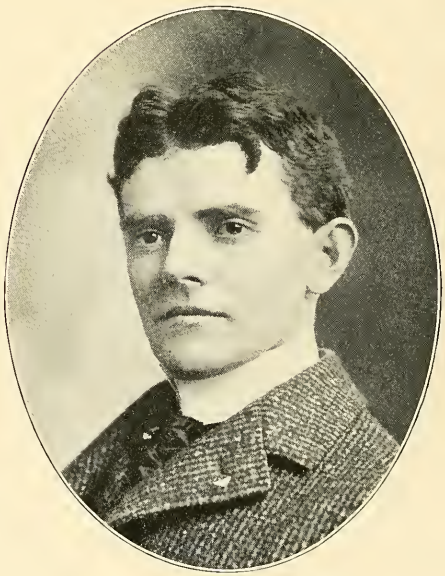

JOHN C. GRAHAM
ATTORNEY AT LAW
BUTLER, PA.

ATTORNEYS AT LAW.

BOYD CRUMRINE

ATTORNEY AT LAW; REPORTER SUPREME COURT 1887-1892.

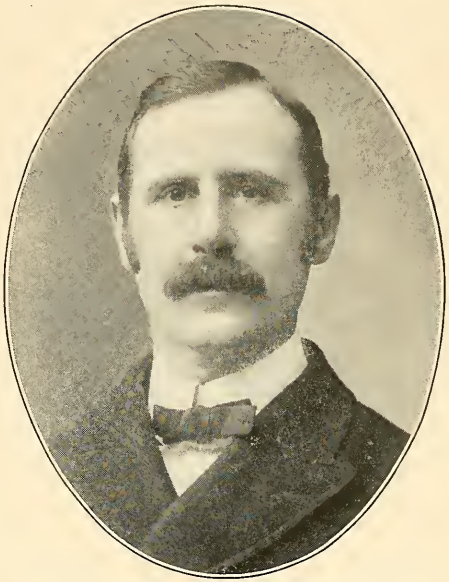

ERNEST ETHELBERT CRUMRINE

BOYD & E. E. CRUMRINE, ATTORNEYS AT LAW WASHINGTON, PA.

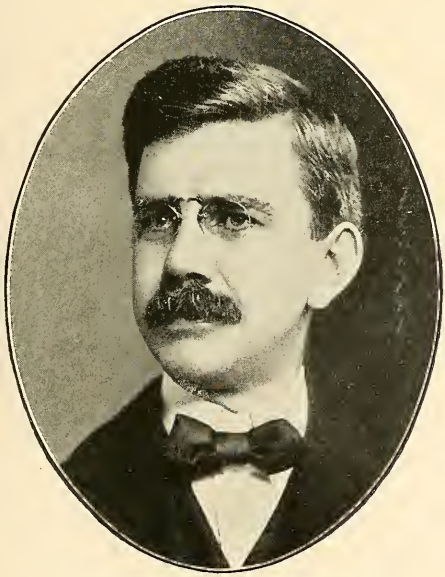

JOHN POLLOCK PATTERSON

ATTORNEY AT LAW WASHINGTON, PA.

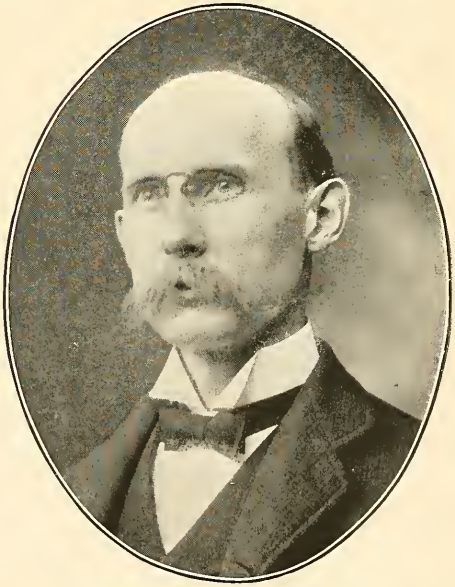

JAMES IRWIN BROWNSON

ATTORNEY AT LAW; PRES. FARMERS AND MECHANICS NATIONAL BANK, WASHINGTON, PA.

ATTORNEYS AT LAW.

JOHN BARCLAY KEENAN
ATTORNEY AT LAW
GREENSBURG, PA.

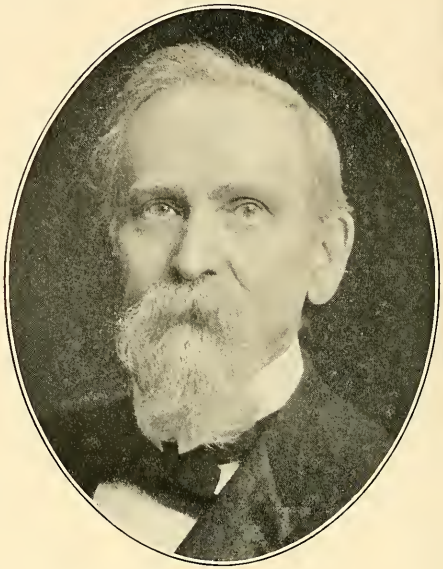

JOHN LATTA
LIEUT. GOVERNOR PENNSYLVANIA 1875-1879;
ATTORNEY AT LAW.

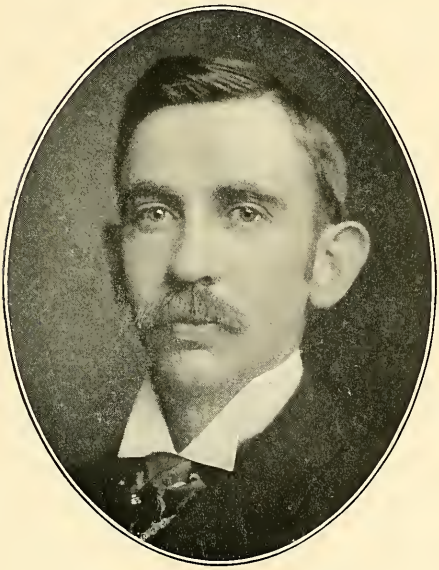

MARSHALL H. RENO
PROFESSIONAL
STENOGRAPHER.

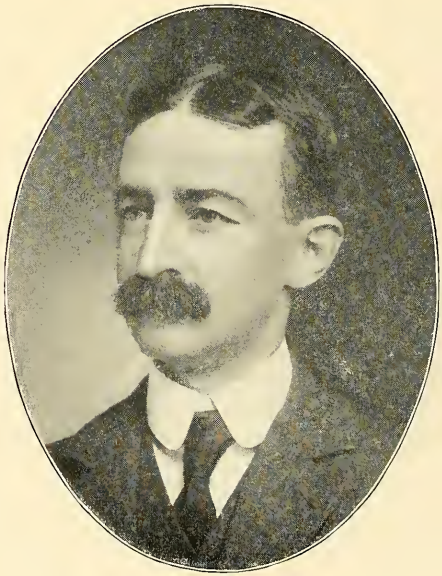

DAVID A. MILLER
ATTORNEY AT LAW
GREENSBURG, PA.

ATTORNEYS AT LAW.

EDWARD J. McKENNA
C. F. & E. J. MCKENNA
ATTORNEYS AT LAW.

JAMES WESLEY KINNEAR
ATTORNEY AT LAW
PITTSBURGH.

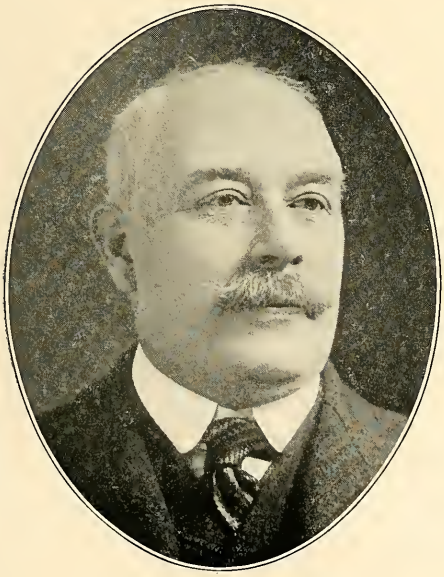

JAMES W. COLLINS
ATTORNEY AT LAW; DIRECTOR DOLLAR SAVINGS FUND AND TRUST CO., ALLEGHENY.

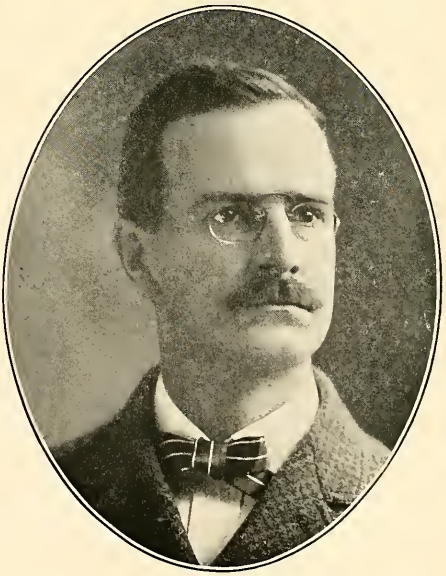

DAVID M. ALSTON
ATTORNEY AT LAW; TRUSTEE DOLLAR SAVINGS FUND AND TRUST CO., ALLEGHENY.

ATTORNEYS AT LAW.

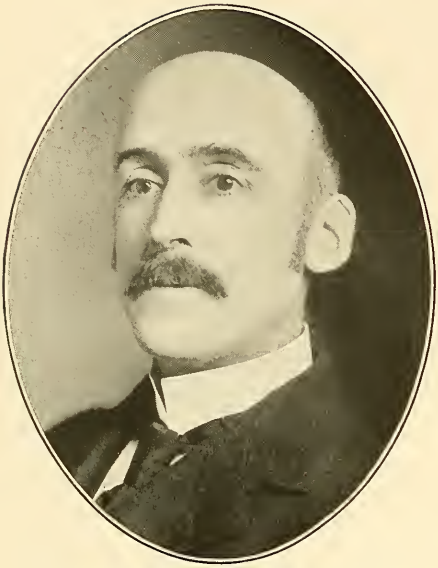

S. WOODWARD CUNNINGHAM
CHANTLER, McGILL & CUNNINGHAM
ATTORNEYS AT LAW.

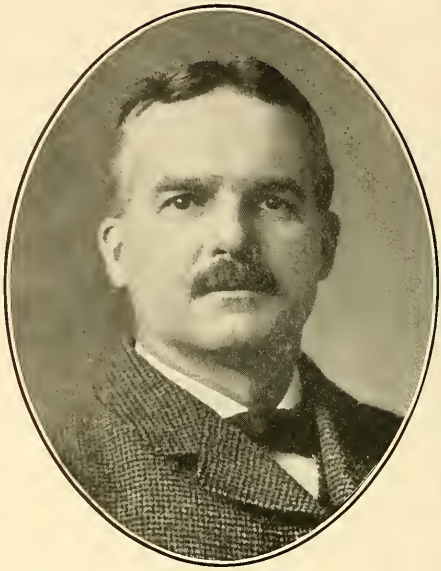

JOHN BOYD DUFF
ATTORNEY AT LAW
PITTSBURGH.

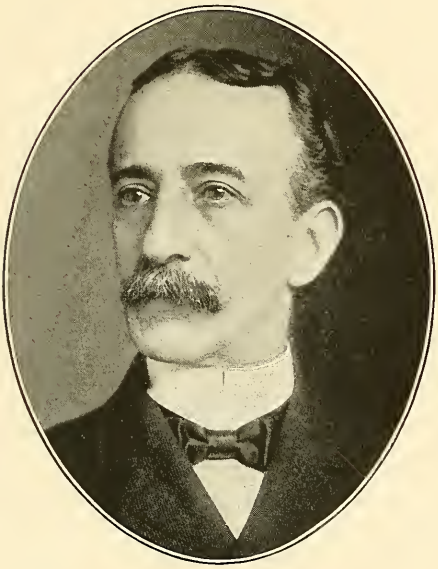

ISAAC NEWTON PATTERSON
ATTORNEY AT LAW
PITTSBURGH.

JOHN M. GOEHRING
ATTORNEY AT LAW; PRESIDENT OF ALLEGHENY
COMMON COUNCIL 1899.

ATTORNEYS AT LAW.

HOWARD WALTON MITCHELL
LYON, MCKEE & MITCHELL
LAWYERS.

THOMAS C. PITCAIRN
ATTORNEY AT LAW
PITTSBURGH.

WILLIAM MONROE BENHAM
ATTORNEY AT LAW
PITTSBURGH.

NATHAN S. WILLIAMS
ATTORNEY AT LAW
PITTSBURGH.

ATTORNEYS AT LAW.

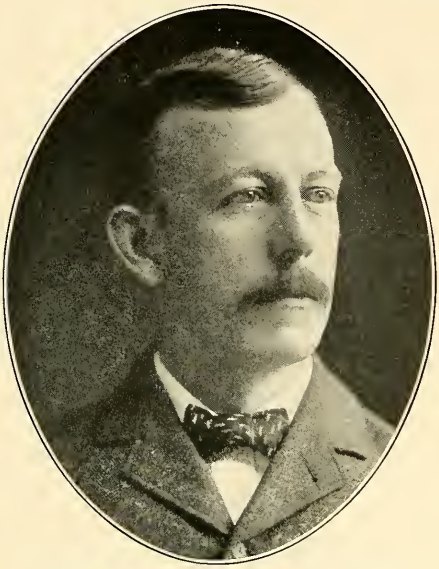

THOMAS ALEXANDER NOBLE

HAYS & NOBLE
ATTORNEYS AT LAW.

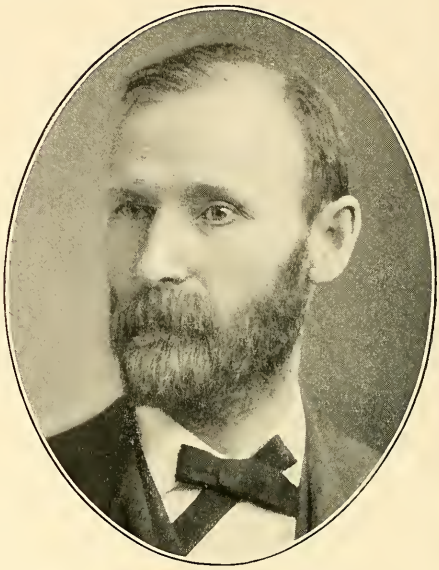

THOMAS HERRIOTT

ATTORNEY AT LAW
PITTSBURGH.

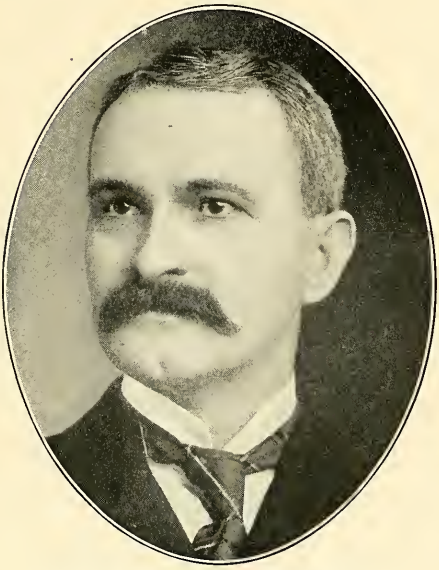

WILLIAM MAY GALBRAITH

DAVIS & GALBRAITH
ATTORNEYS AT LAW.

HARRY L. GOEHRING

GOEHRING & GOEHRING
ATTORNEYS AT LAW.

ATTORNEYS AT LAW.

CHARLES PRENTISS ORR

LAZEAR & ORR
ATTORNEYS AT LAW.

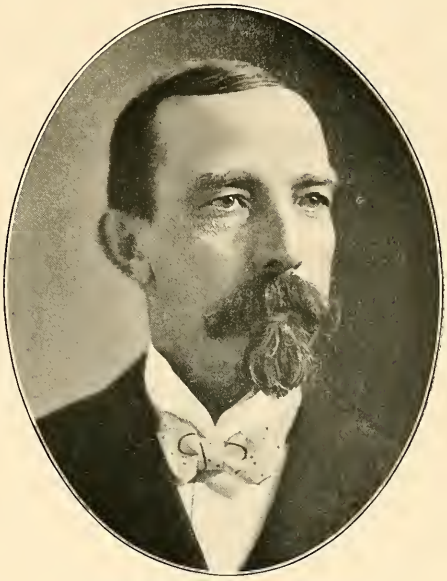

WINFIELD SCOTT MOORE

ATTORNEY AT LAW
PITTSBURGH.

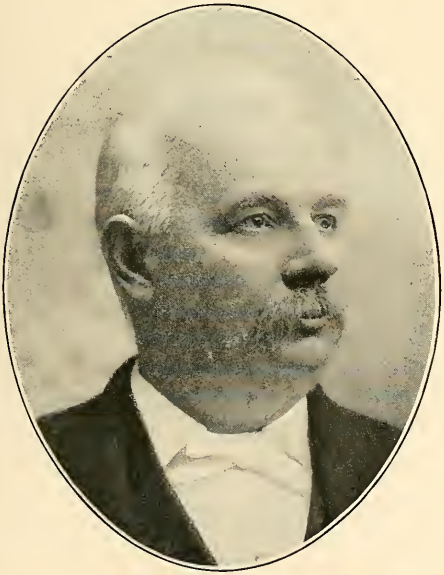

ARCHIBALD HAMILTON ROWAND, JR.

ATTORNEY AT LAW;
COMPANY K FIRST WEST VIRGINIA CAVALRY.

EDWARD B. VAILL

BRECK & VAILL
ATTORNEYS AT LAW.

ATTORNEYS AT LAW.

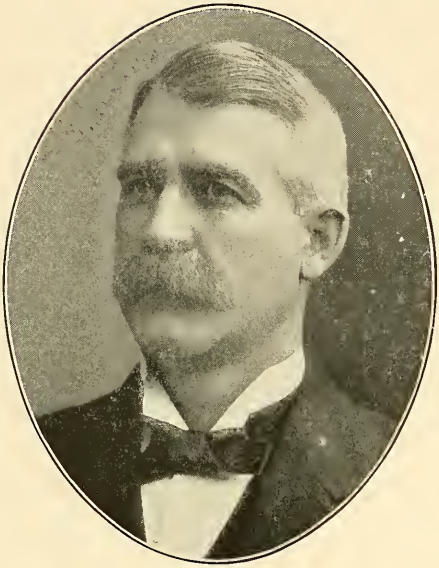

CHARLES H. McKEE
LYON, MCKEE & MITCHELL
ATTORNEYS AT LAW.

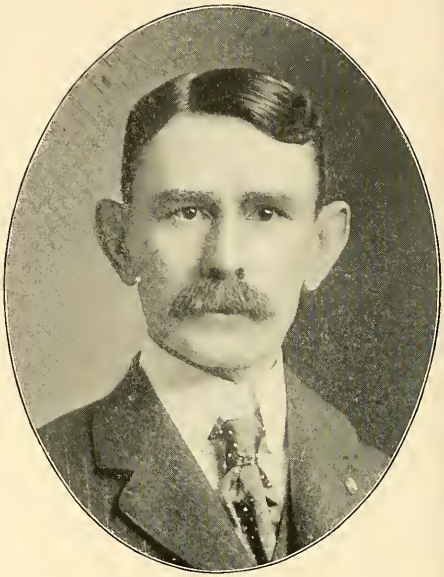

MORTIMER C. MILLER
ATTORNEY AT LAW
PITTSBURGH.

HENRY CHARLES EVERT, LL. M.
H. C. EVERT & CO.
PATENT ATTORNEYS.

ROBERT M. EWING
ATTORNEY AT LAW
PITTSBURGH.

ATTORNEYS AT LAW.

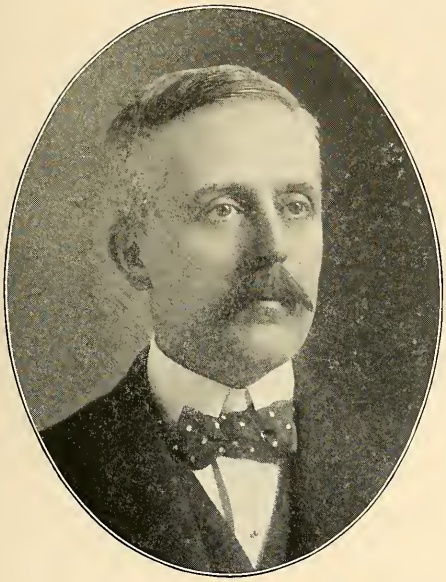

WILLIAM SCOTT
DALZELL, SCOTT & GORDON
ATTORNEYS AT LAW.

W. A. BLAKELEY
ATTORNEY AT LAW
PITTSBURGH.

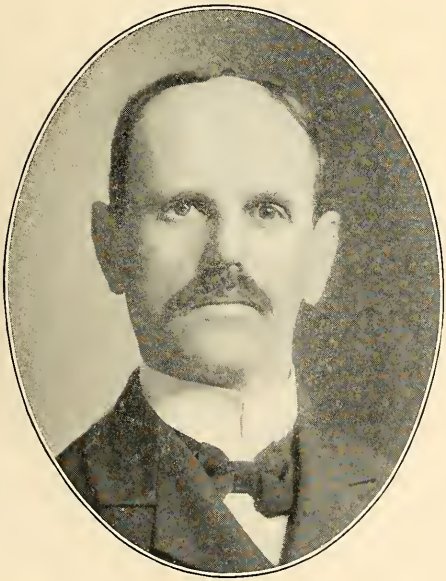

O. P. ROBERTSON
ATTORNEY AT LAW
PITTSBURGH.

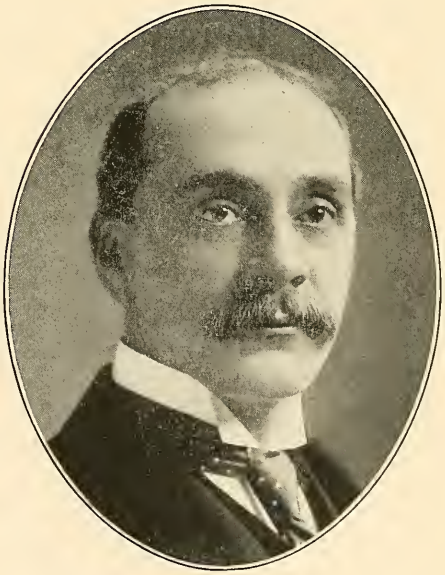

C. A. FAGAN
ATTORNEY AT LAW
PITTSBURGH.

ATTORNEYS AT LAW.

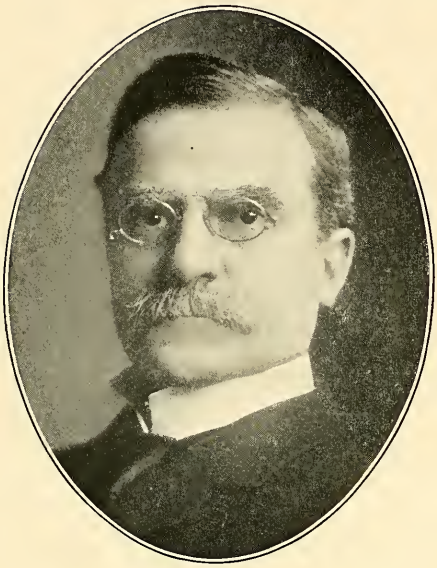

JAMES BALPH
R. & J. BALPH
LAWYERS.

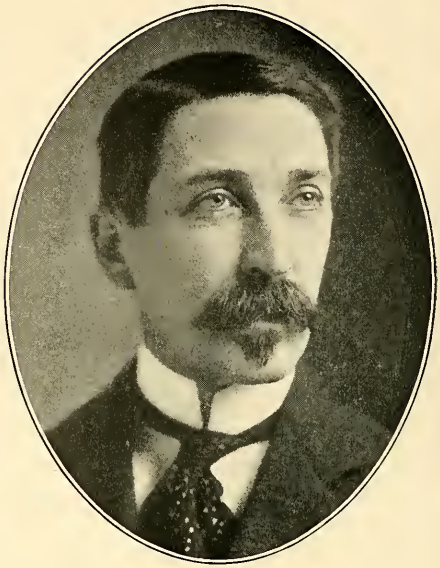

GEORGE C. BURGWIN
ATTORNEY AT LAW
PITTSBURGH.

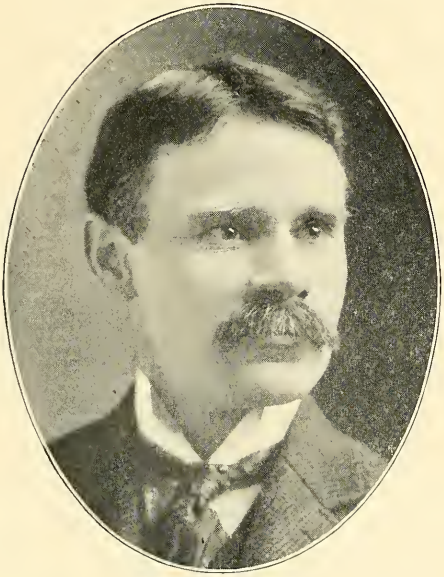

JAMES C. GRAY
ATTORNEY AT LAW
PITTSBURGH.

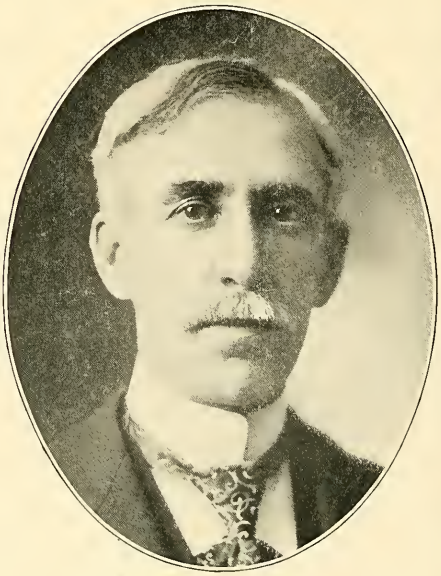

JAMES M. GALBRAITH
ATTORNEY AT LAW
BUTLER, PA.

ATTORNEYS AT LAW.

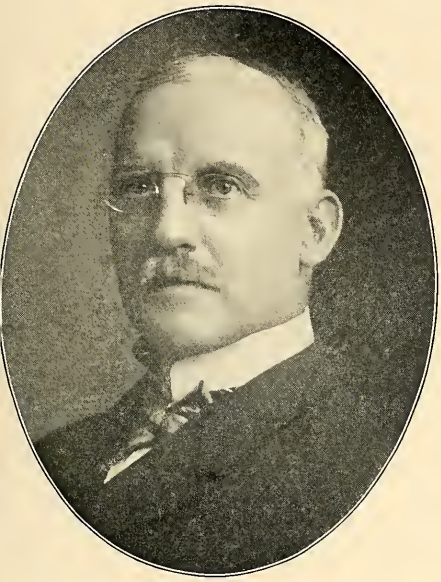

WILLIAM HOWARD McCLUNG
ATTORNEY AT LAW
PITTSBURGH.

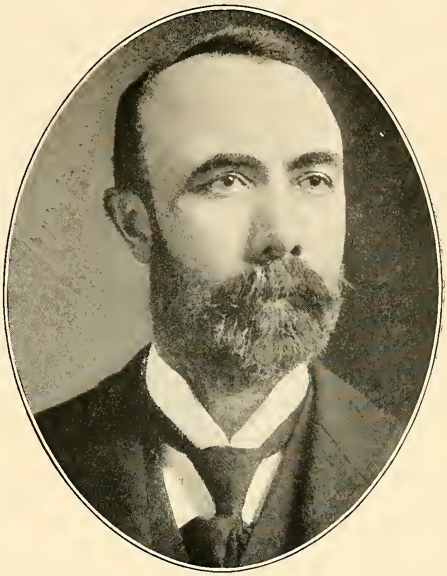

L. L. DAVIS
ATTORNEY AT LAW
PITTSBURGH.

A. LEO WEIL
WEIL & THORP
ATTORNEYS AT LAW.

FREDERICK M. MAGEE*
ATTORNEY AT LAW
PITTSBURGH.

PHYSICIANS AND SURGEONS.

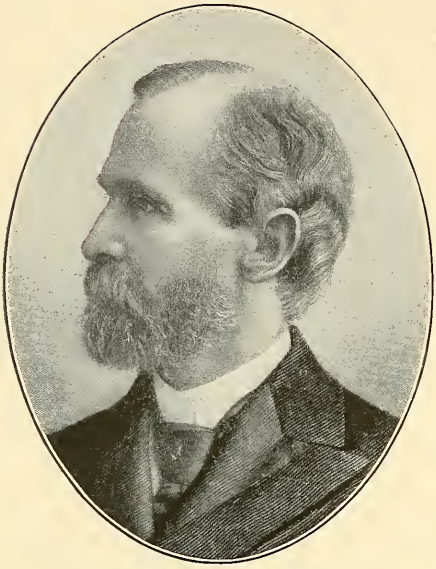

JAMES H. McCLELLAND
SURGEON HOMŒOPATHIC HOSPITAL.

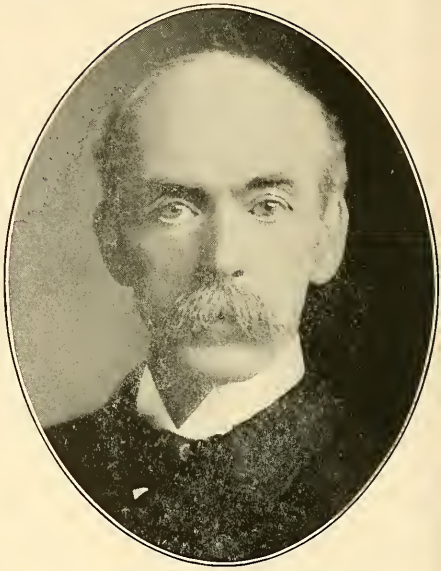

JAMES AUBREY LIPPINCOTT
OPTHALMIC AND AURAL SURGEON TO ALLEGHENY GENERAL HOSPITAL.

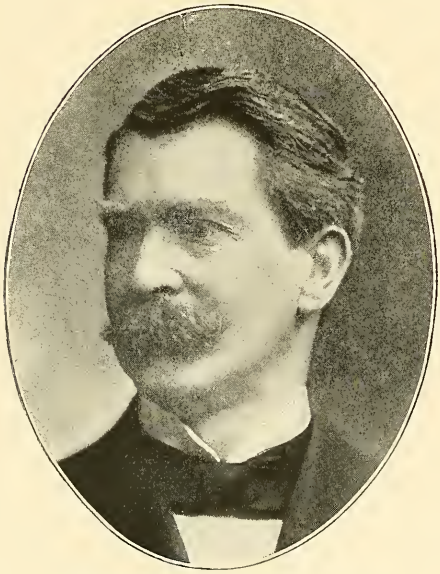

GEORGE W. ALLYN, A M.
OPTHALMIC AND AURAL SURGEON.

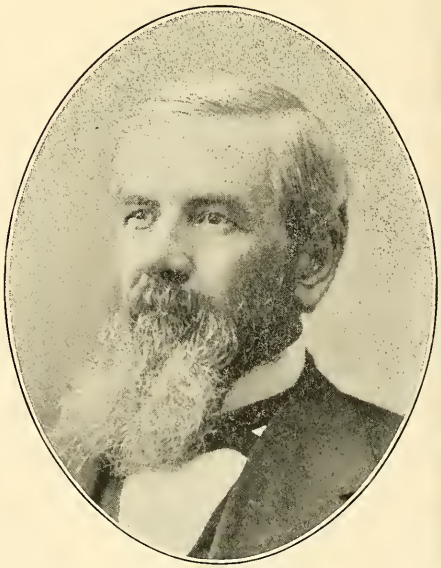

JAMES KING*
SURGEON OF THE STATE OF PENNSYLVANIA 1861-1865.

PHYSICIANS AND SURGEONS.

CHEVALIER Q. JACKSON
PHYSICIAN AND SURGEON.

GEORGE ELMER BAIR
PHYSICIAN
BRADDOCK.

JAMES AUGUSTINE MILLER
PHYSICIAN AND SURGEON
BRADDOCK.

CHARLES HENRY CLIFFORD
SURGEON TO THE CARNEGIE STEEL COMPANY AND CARRIE FURNACES, BRADDOCK.

PHYSICIANS AND SURGEONS.

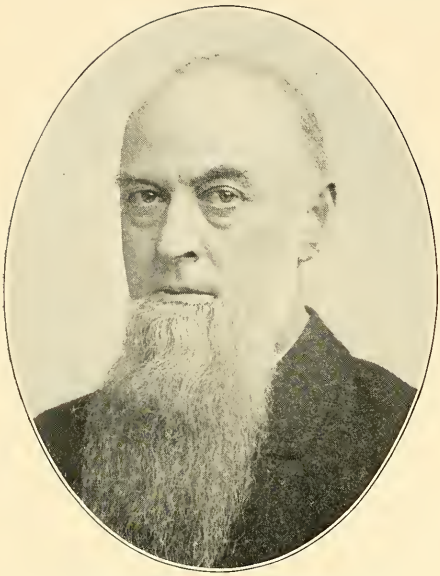

JOSIAH GUY McCANDLESS
PHYSICIAN AND
SURGEON.

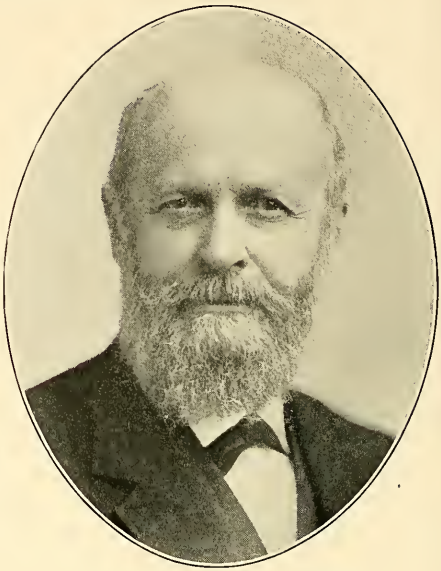

ANDREW FLEMING*
PHYSICIAN
PITTSBURGH.

THOMAS M. T. McKENNON, M. D.
PROFESSOR OF NERVOUS AND MENTAL DISEASES
WESTERN PENNSYLVANIA MEDICAL COLLEGE.

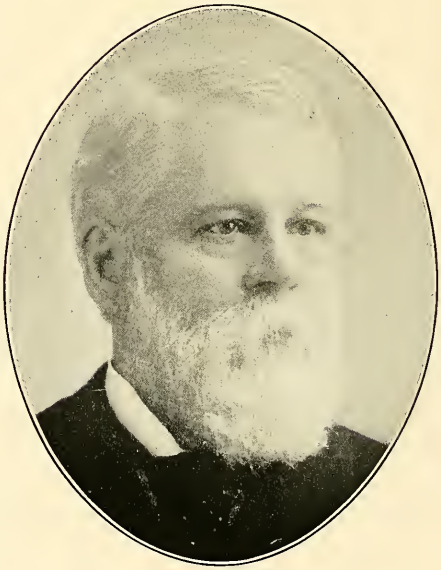

THOMAS A. REX
PHYSICIAN AND
SURGEON.

PHYSICIANS AND SURGEONS.

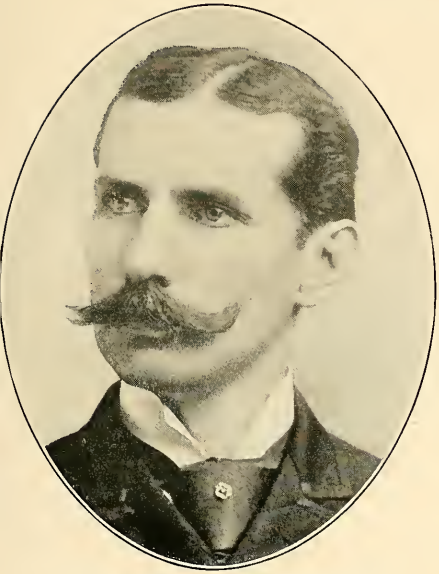

DAVID GILMORE FOSTER*
PHYSICIAN AND SURGEON
CRAFTON.

WALTER ROSS FOSTER
SURGEON P. C. C. & ST. L. R. R. AND SOUTHERN TRACTION COMPANY, CRAFTON.

JAMES RAMSEY SPEER,* M. D.
ONE OF THE FOUNDERS OF
ALLEGHENY CEMETERY.

A. H. GROSS,* M. D.
PRESIDENT OF
SELECT COUNCIL.

PHYSICIANS AND SURGEONS.

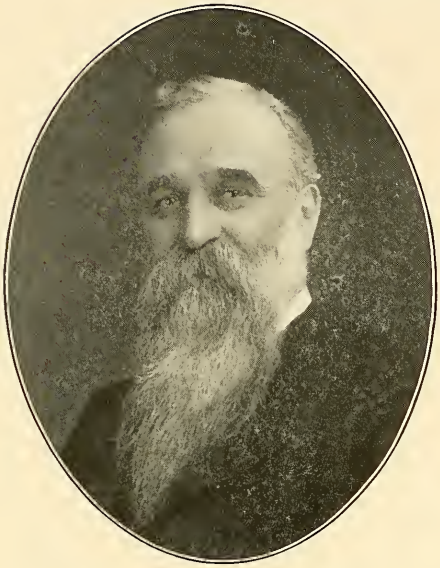

W. J. ASDALE, M. D.
SECRETARY WESTERN PENNSYLVANIA MEDICAL COLLEGE.

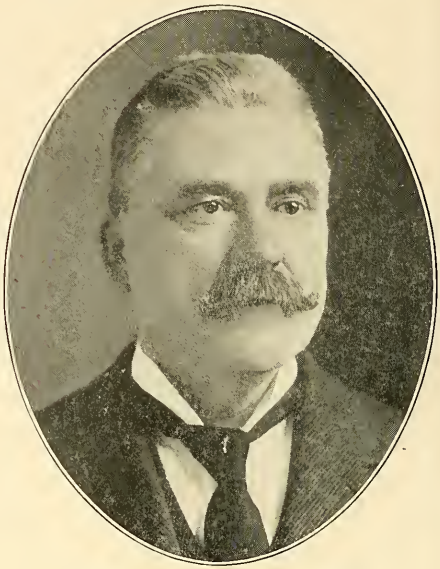

FRANCIS G. GARDINER
PHYSICIAN AND SURGEON; PRESIDENT OF ALLEGHENY VALLEY BANK OF PITTSBURGH.

J. D. THOMAS
PHYSICIAN AND SURGEON.

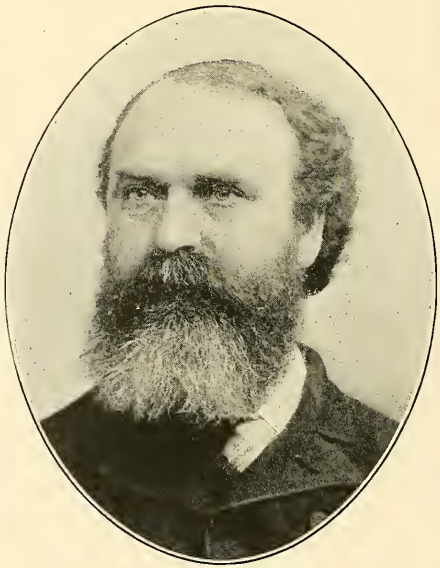

R. S. SUTTON
PHYSICIAN AND SURGEON.

PHYSICIANS AND SURGEONS.

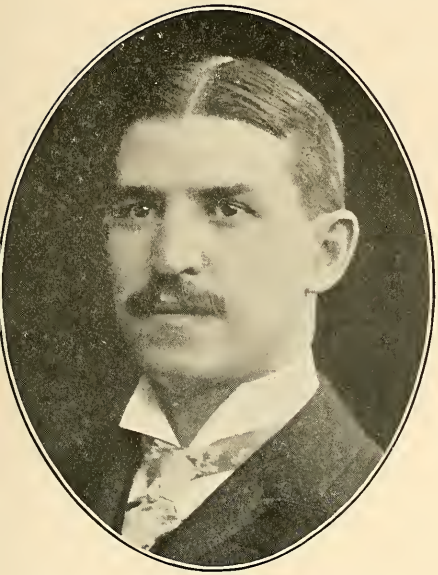

EDWARD B. HECKEL, A. M., M. D.
LECTURER ON DISEASES OF THE EYE AND EAR
WESTERN PENNSYLVANIA MEDICAL COLLEGE.

A. V. CHESSROWN, M. D.
MEDICAL STAFF PASSAVANT HOSPITAL;
SURGEON ALLEGHENY CO. JAIL.

MARCELLIN COTE,* M. D.
FOUNDER OF
THE OLD HOMŒOPATHIC HOSPITAL.

SHIRLS B. JACKSON
PHYSICIAN AND SURGEON
PITTSBURGH.

PHYSICIANS AND SURGEONS.

C. B. KING*
PHYSICIAN AND SURGEON.

EDWARD B. HAWORTH, M. D.
SURGEON TO WESTERN PENNSYLVANIA HOSPITAL.

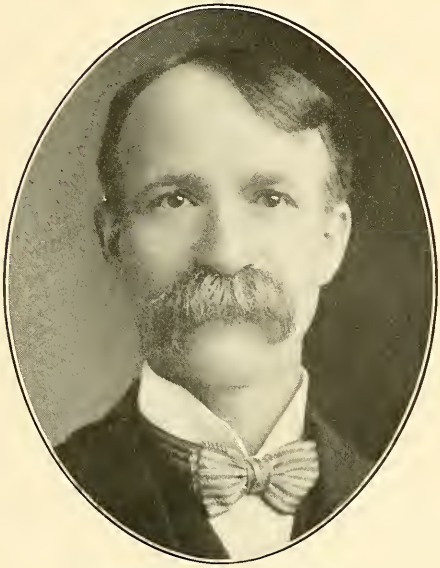

GEORGE A. URLING
PHYSICIAN AND SURGEON.

FRANK FARROW SIMPSON, A. B., M. D.
ASSISTANT GYNECOLOGIST TO MERCY HOSPITAL.

PHYSICIANS AND SURGEONS.

HERMAN W. HECKELMAN
OPTHALMIC AND AURAL SURGEON TO WEST PENN HOSPITAL.

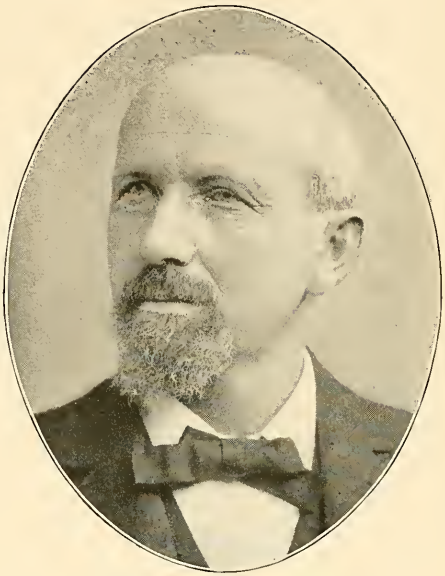

SAMUEL HOLMAN
PHYSICIAN AND SURGEON.

J. L. DUNCAN
PHYSICIAN AND SURGEON.

JOSEPH BRODERS GRIMES
PHYSICIAN AND SURGEON.

PHYSICIANS AND SURGEONS.

JOHN D. MILLIGAN, M. D.
SURGEON
PITTSBURGH & LAKE ERIE RAILROAD COMPANY.

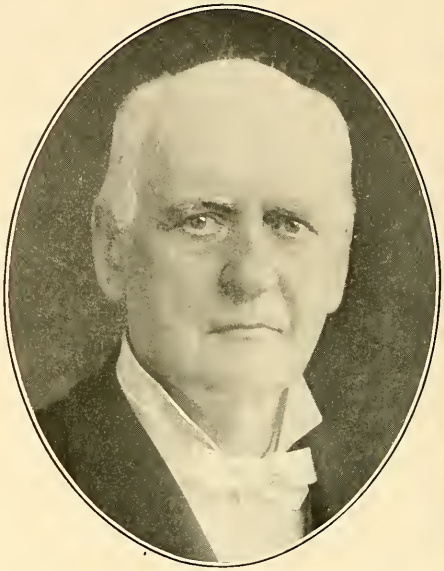

MATTHEW OLIVER JONES
PHYSICIAN AND
SURGEON.

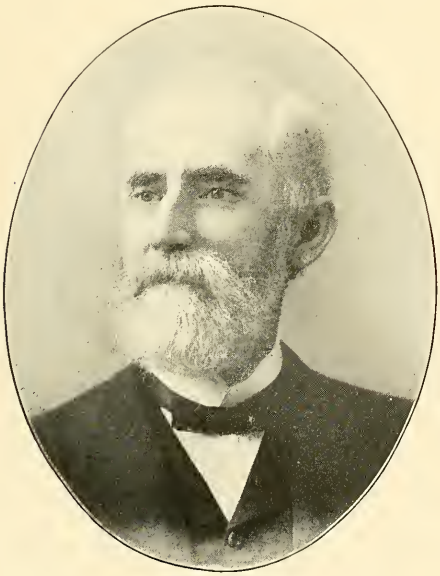

A. M. NEYMAN
PHYSICIAN AND SURGEON
BUTLER, PA.

WILLIAM W. JONES
PHYSICIAN
ALLEGHENY.

PHYSICIANS AND SURGEONS.

W. T. BURLEIGH
PHYSICIAN AND SURGEON
PITTSBURGH.

JAMES RANKIN McCARRELL
PHYSICIAN
ALLEGHENY.

OLIVER L. MILLER
PHYSICIAN AND SURGEON
ALLEGHENY.

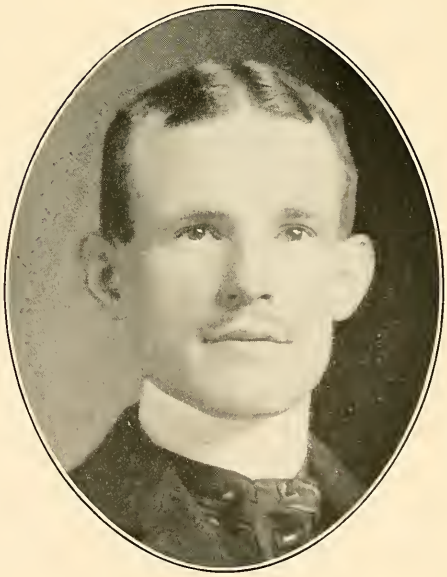

EDWARD STIEREN
EYE SURGEON MCKEES ROCKS HOSPITAL AND
WESTERN PENNSYLVANIA MEDICAL COLLEGE.

PHYSICIANS AND SURGEONS.

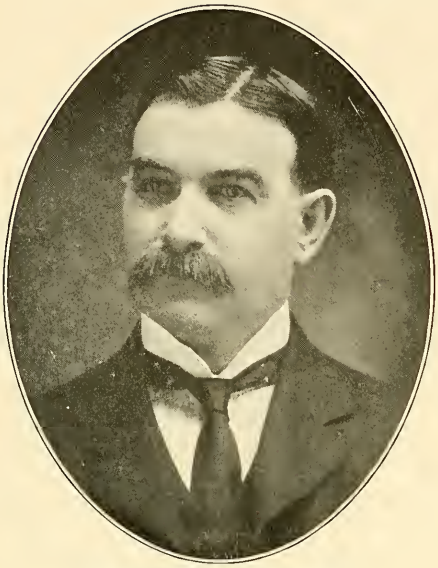

GEORGE H. McGEARY
PHYSICIAN AND SURGEON
BRADDOCK.

EDWARD WILLIAMS DEAN
PHYSICIAN
BRADDOCK.

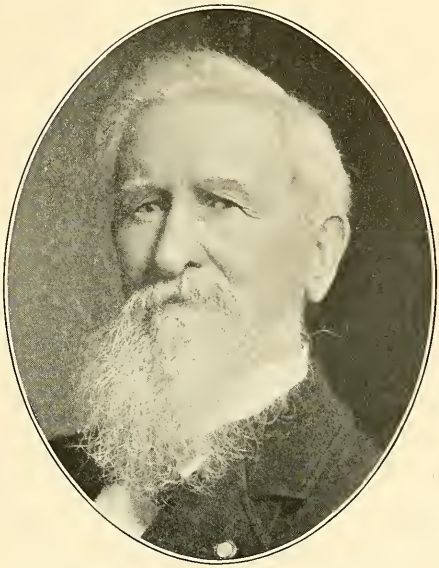

WILLIAM NEWLON MILLER
PHYSICIAN AND SURGEON
PITTSBURGH.

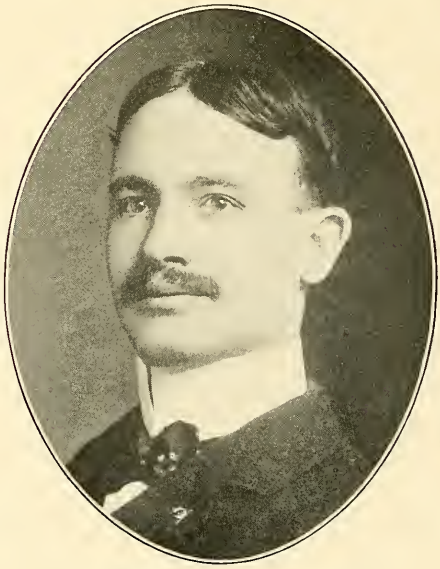

WILLIAM A. CLEMENTSON
PHYSICIAN
BRADDOCK.

PHYSICIANS AND SURGEONS.

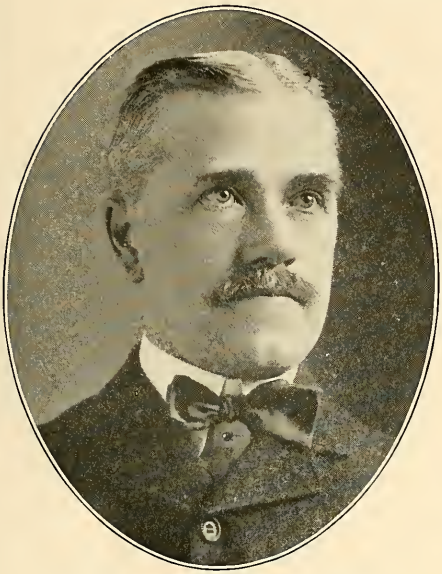

HIRAM SMITH McCONNEL

PHYSICIAN; SEC. AND TREAS. STATE MEDICAL EXAMINING BOARD; PRESIDENT SCHOOL BOARD, NEW BRIGHTON.

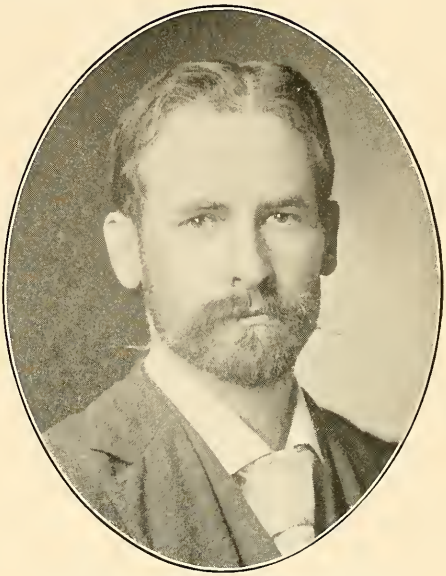

JOHN BURTON ARMSTRONG

PHYSICIAN AND SURGEON; GENITO-URINARY SURGEON BEAVER COUNTY GENERAL HOSPITAL.

JOHN W. ELY

PHYSICIAN AND SURGEON
WHEELING AND WASHINGTON.

JOHN McMASTER STEWART

PHYSICIAN
HOMESTEAD.

PHYSICIANS AND SURGEONS.

GEORGE GLADDEN*
PHYSICIAN AND SURGEON
HOMESTEAD.

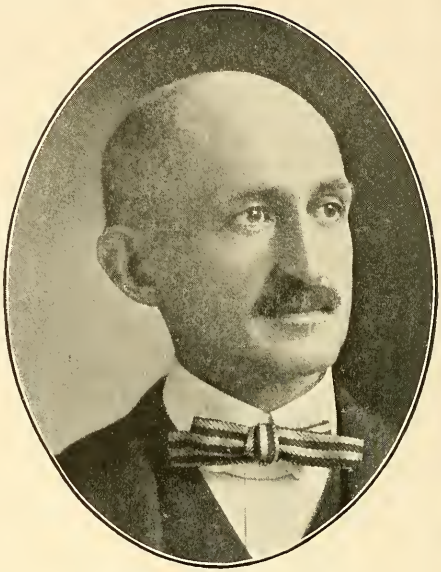

ROBERT B. HAMMER
PHYSICIAN AND SURGEON
GREENSBURG.

EDWARD GREGG HUSLER
PHYSICIAN AND SURGEON
CARNEGIE.

JOSEPH BEACHLEY CLIFFORD
PHYSICIAN AND SURGEON
McKEESPORT.

MANUFACTURERS.—FOOD PRODUCTS.

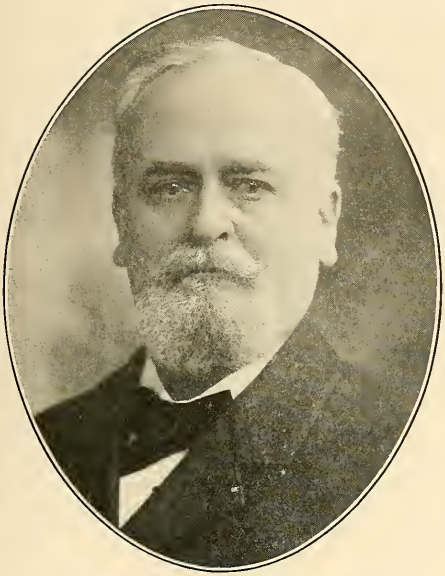

SYLVESTER S. MARVIN

FOUNDER MARVIN BAKERY; MEMBER BOARD OF DIRECTORS NATIONAL BISCUIT CO.

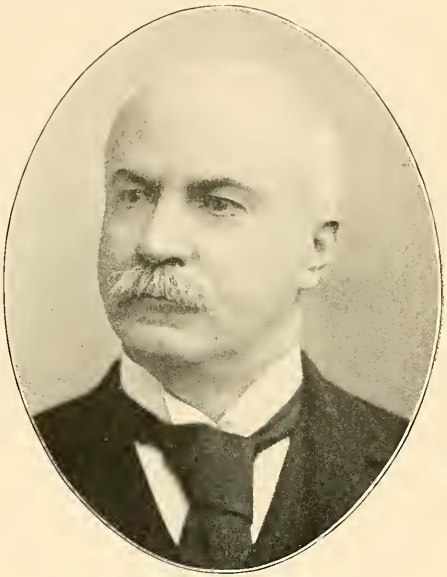

CHARLES DONNELLY

PRESIDENT OF THE PITTSBURGH MILLING COMPANY.

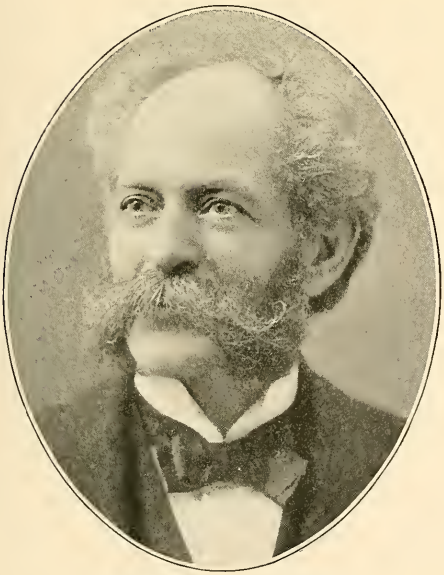

HENRY J. HEINZ

PRESIDENT H. J. HEINZ COMPANY.

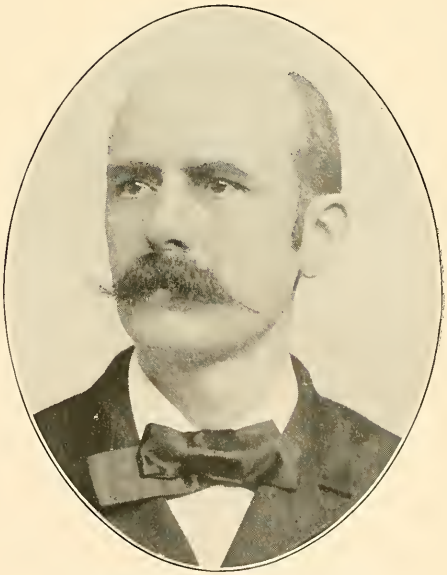

ALBERT GEORGE BIXLER

MANAGER MARVIN BAKERY, NATIONAL BISCUIT COMPANY.

MANUFACTURERS.—FOOD PRODUCTS.

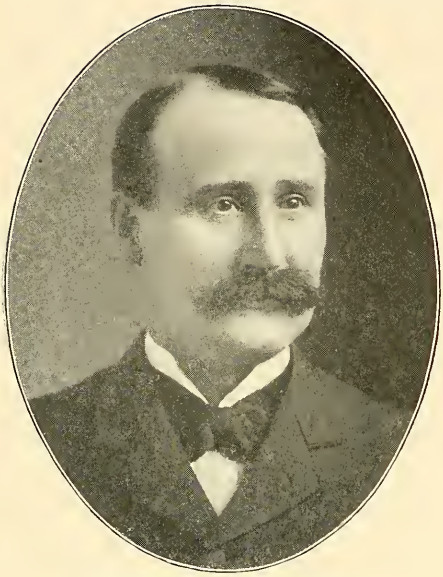

ROBERT BOYD WARD
PRESIDENT WARD-MACKEY COMPANY
BAKERY.

GEORGE S. WARD
VICE PRESIDENT AND SECRETARY WARD-MACKEY CO.
BAKERY.

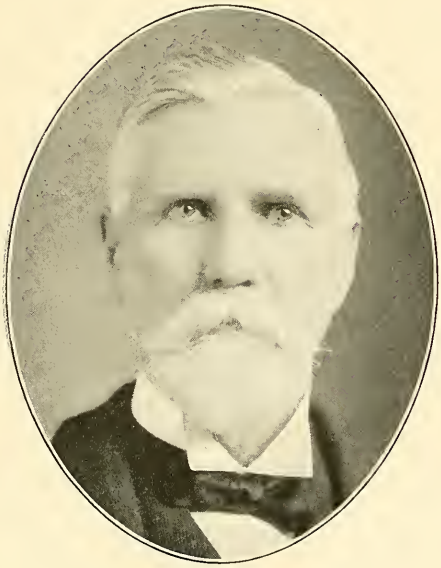

HENRY REA, JR.
REA & CO.
PORK PACKERS.

GEORGE H. GARBER
TREASURER REA & CO.
PORK PACKERS.

LARD OIL MANUFACTURERS, ETC.

J. WILLIS DALZELL*
JAMES DALZELL & SON CO., LARD OIL MANUFACTURERS.

JOHN H. DALZELL*
JAMES DALZELL & SON CO., LARD OIL MANUFACTURERS.

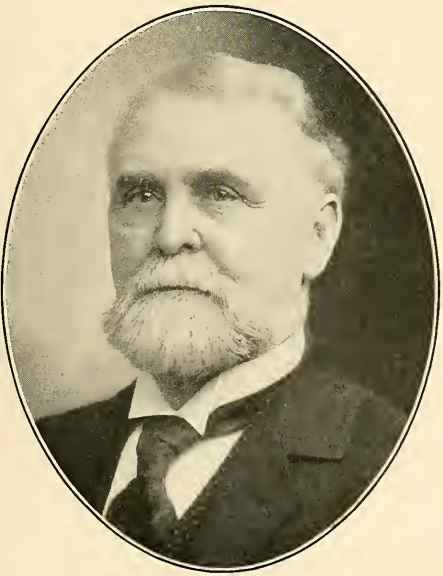

JOHN E. HURFORD
MANAGER PENNSYLVANIA SALT MANUFACTURING COMPANY.

JOHN FRANCIS HOWLEY
SECRETARY AND TREASURER PITTSBURGH PROVISION AND PACKING COMPANY.

FLORISTS, ETC.

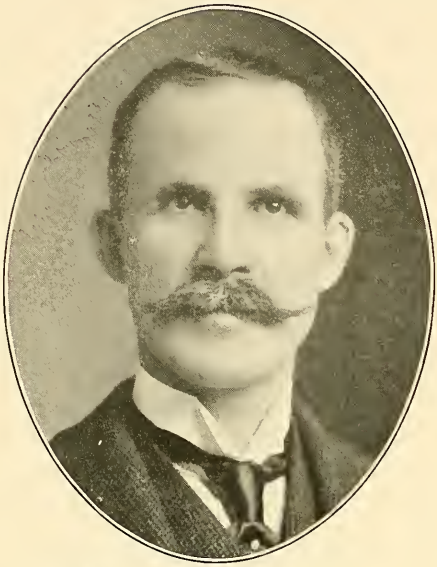

JAMES BLEAKLEY MURDOCH
J. B. MURDOCH & CO.
FLORISTS.

WM. BRUCE MURDOCH
J. B. MURDOCH & CO.
FLORISTS.

ADIN LOUIS SAILOR
PRESIDENT DUFF MANUFACTURING COMPANY
MERCHANT TAILOR.

DANIEL E. HORIGAN
CAMPBELL & HORIGAN
MONUMENTAL WORK.

FUNERAL DIRECTORS, ETC.

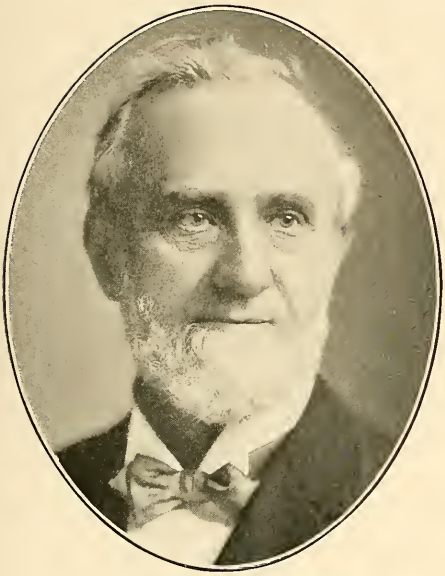

HUDSON SAMSON
FUNERAL DIRECTOR
PITTSBURGH.

HARRY GILMORE SAMSON
FUNERAL DIRECTOR
PITTSBURGH.

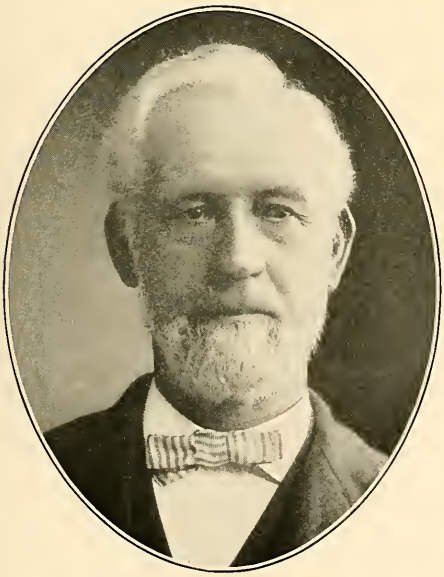

THOMAS B. MORELAND
FUNERAL DIRECTOR; DIRECTOR OF THE LIBERTY NATIONAL BANK.

PATRICK C. BYRNE
UNDERTAKING AND LIVERY; DIRECTOR OF THE METROPOLITAN NATIONAL BANK.

FUNERAL DIRECTORS, ETC.

JAMES J. FLANNERY
FUNERAL DIRECTOR
PITTSBURGH.

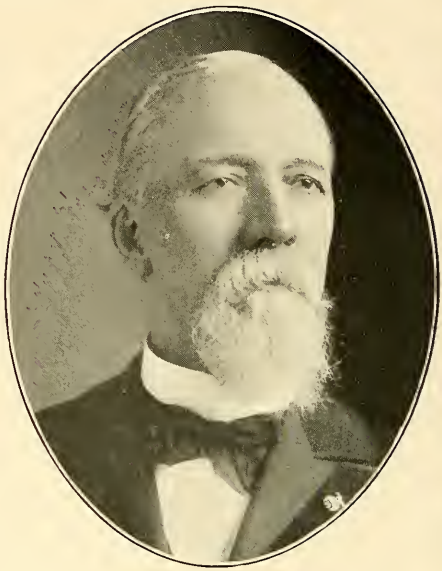

JAMES LOWRIE
FUNERAL DIRECTOR
ALLEGHENY.

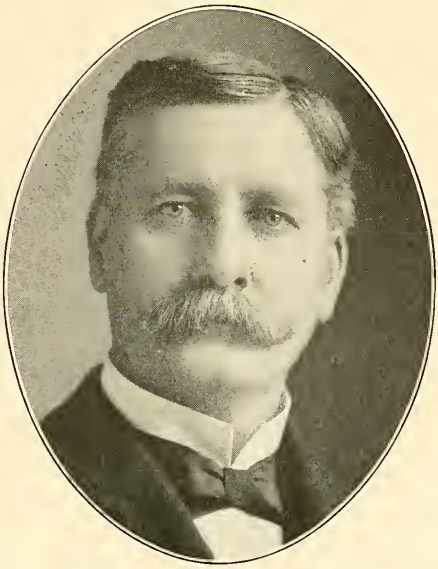

JOSEPH C. CAMPBELL*
CAMPBELL & HORIGAN
MONUMENTAL WORK.

JAMES M. FULLERTON
FUNERAL DIRECTOR
PITTSBURGH.

CLERGYMEN.

FRANCIS HERRON,* D. D.
FIRST PRESBYTERIAN CHURCH
1811-1850.

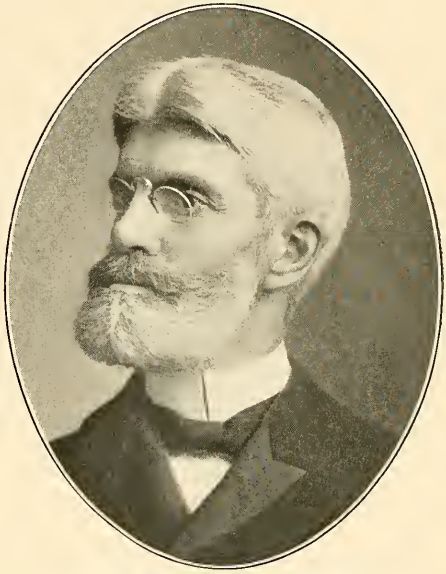

RICHARD SILL HOLMES
SHADYSIDE PRESBYTERIAN
CHURCH.

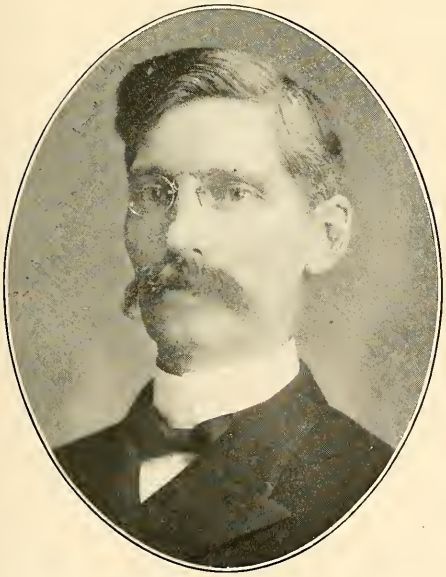

CHARLES PAYSON CHEESEMAN, D. D.
HIGHLAND PRESBYTERIAN
CHURCH.

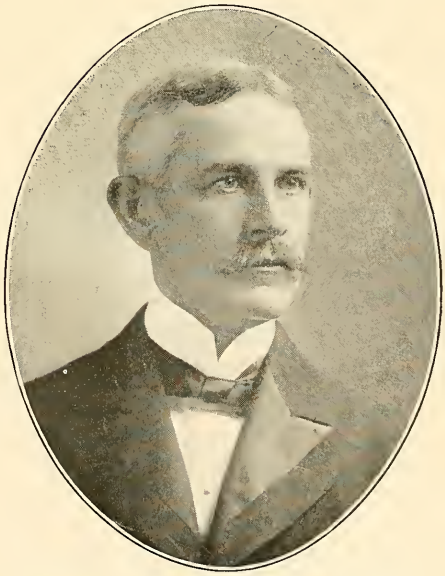

HENRY DRENNAN LINDSAY, D. D.
NORTH PRESBYTERIAN CHURCH
ALLEGHENY.

CLERGYMEN.

MATTHEW B. RIDDLE, D. D., LL. D.
PROFESSOR NEW TESTAMENT EXEGESIS
WESTERN THEOLOGICAL SEMINARY.

REV. DAVID A. BREED
PROFESSOR OF SACRED RHETORIC AND ELOCUTION
WESTERN THEOLOGICAL SEMINARY.

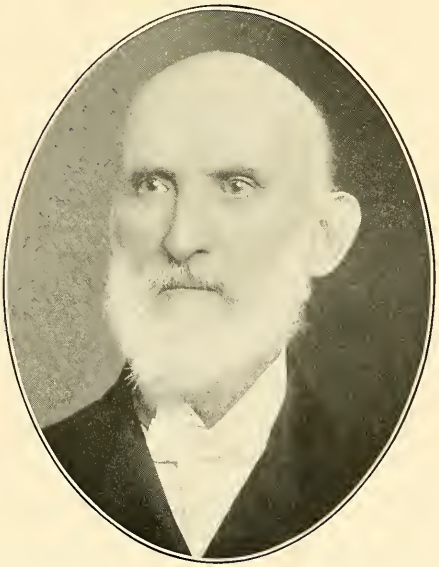

THOMAS HASTINGS ROBINSON, D. D.
PRES. OF FACULTY AND REUNION; PROFESSOR OF
PASTORAL THEOLOGY, ETC., WEST. THEOLOG. SEMINARY.

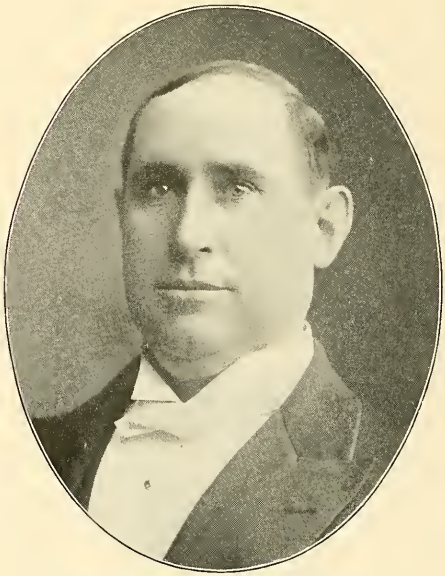

ELLIOTT S. WHITE, PH. D.
METHODIST EPISCOPAL CHURCH
BUTLER, PA.

CLERGYMEN.

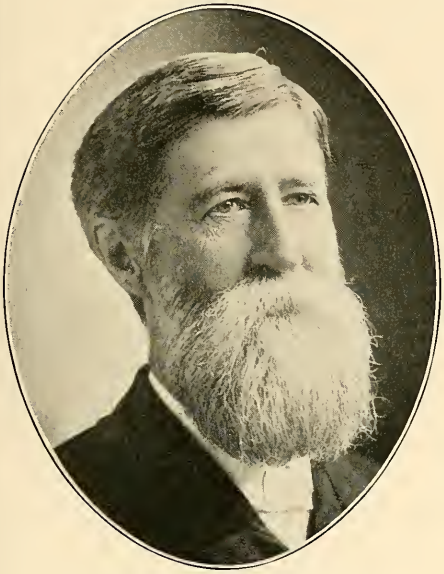

EDWARD P. COWAN
COR. SEC. OF PRESBYTERIAN BOARD OF MISSIONS TO THE FREEDMEN.

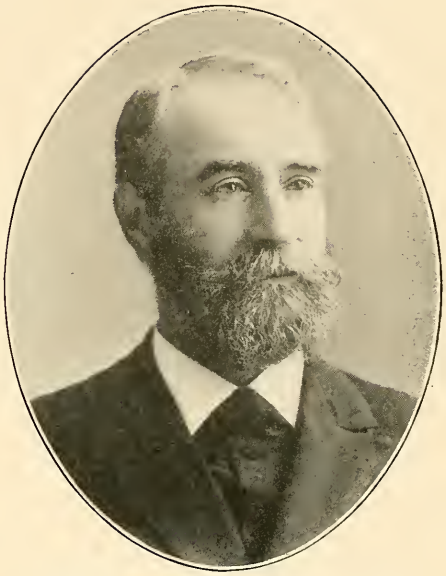

SYLVESTER F. SCOVEL, D. D.
FIRST PRESBYTERIAN CHURCH 1866-1883; PRESIDENT WOOSTER, OHIO, UNIVERSITY.

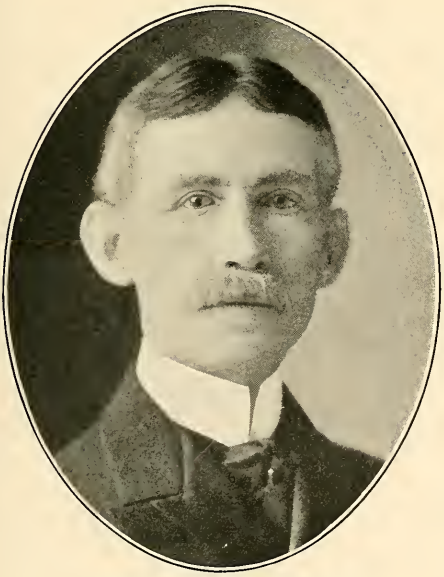

JOHN N. MacGONIGLE
PRESBYTERIAN CHURCH, ST. AUGUSTINE FLORIDA.

JOHN KERR,* D. D.
PRESBYTERIAN CHURCH.

CLERGYMEN.

JAMES A. GRIER
PRESIDENT ALLEGHENY UNITED PRESBYTERIAN THEOLOGICAL SEMINARY.

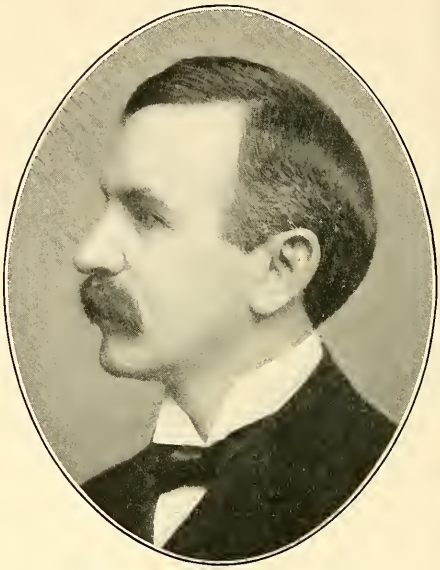

JOHN McNAUGHER, D. D.
PROFESSOR ALLEGHENY UNITED PRESBYTERIAN THEOLOGICAL SEMINARY.

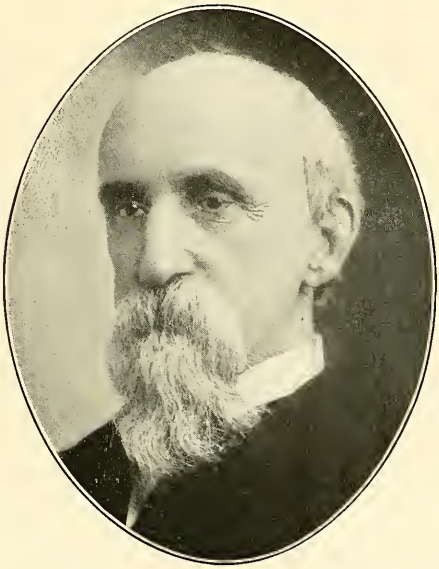

JOHN A. WILSON, D. D.
PROFESSOR ALLEGHENY UNITED PRESBYTERIAN THEOLOGICAL SEMINARY.

DAVID A. McCLENAHAN, D. D.
PROFESSOR ALLEGHENY UNITED PRESBYTERIAN THEOLOGICAL SEMINARY.

CLERGYMEN.

ROBERT BRUCE,* D. D.
FIRST UNITED PRESBYTERIAN CHURCH, PITTSBURGH
1846.

J. T. McCRORY, D. D.
THIRD UNITED PRESBYTERIAN CHURCH
PITTSBURGH.

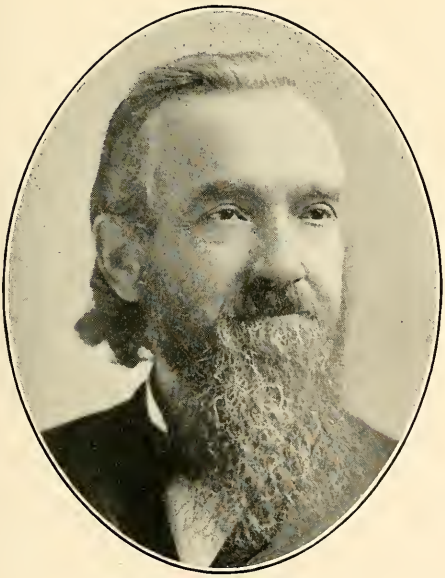

R. B. EWING,* D. D.
SIXTH UNITED PRESBYTERIAN CHURCH
PITTSBURGH.

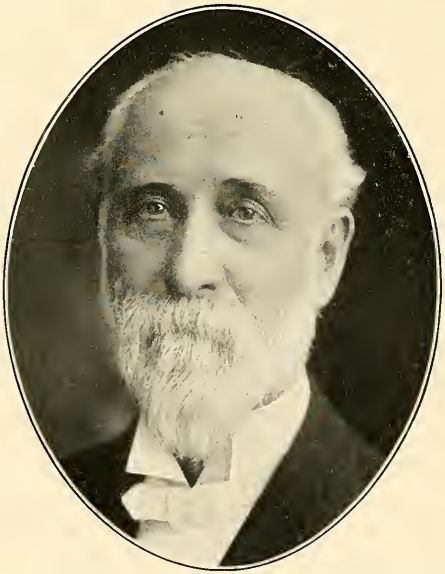

WILLIAM J. ROBINSON,* D. D., LL. D.
FIRST UNITED PRESBYTERIAN CHURCH
ALLEGHENY, 1873-1899.

CLERGYMEN.

DAVID F. McGILL, D. D.
SIXTH UNITED PRESBYTERIAN CHURCH
ALLEGHENY.

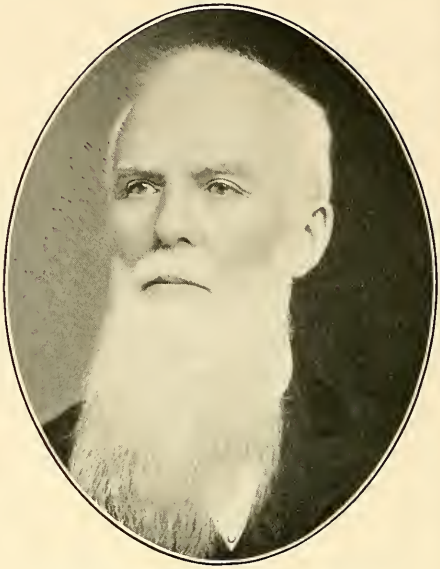

W. H. McMILLAN, D. D., PH. D.
SECOND UNITED PRESBYTERIAN CHURCH
ALLEGHENY.

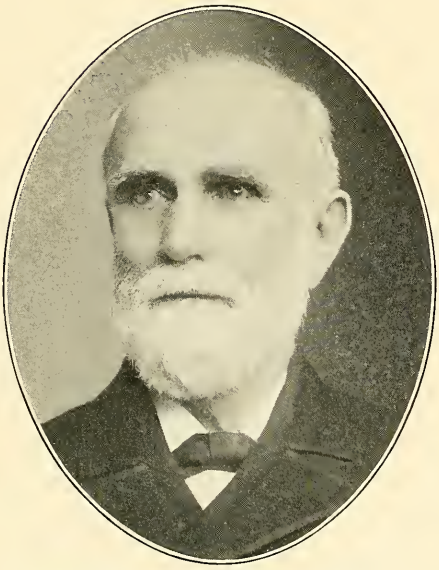

WILLIAM RALSTON McKEE, D. D.
UNITED PRESBYTERIAN CHURCH
BEAVER, PA.

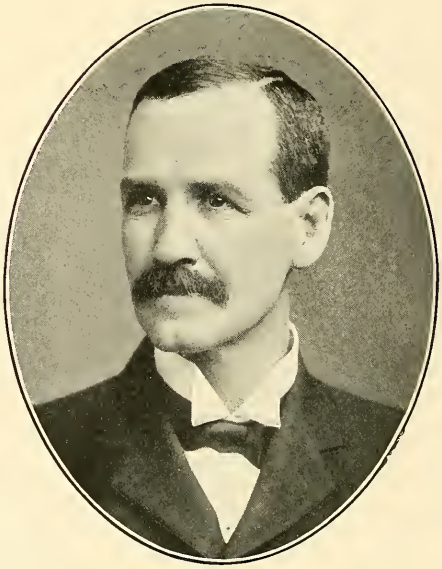

S. J. SHAW
UNITED PRESBYTERIAN CHURCH
SAN DIEGO, CAL.

CLERGYMEN.

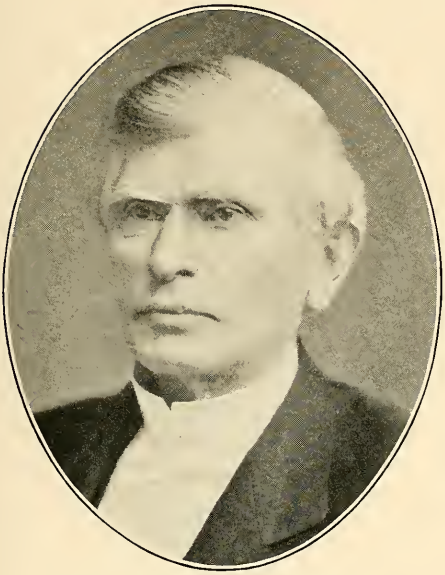

MATTHEW SIMPSON,* D. D.
BISHOP OF THE METHODIST EPISCOPAL CHURCH.

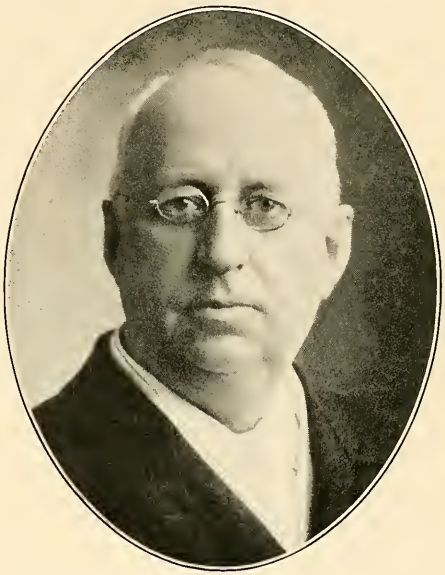

THOMAS N. BOYLE, D. D., LL. D.
PRESIDING ELDER METHODIST EPISCOPAL CHURCH.

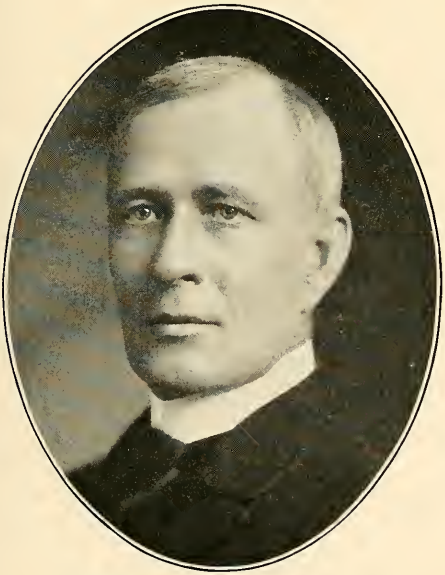

EDWARD JOSEPH KNOX, D. D.
PRESIDING ELDER ALLEGHENY DISTRICT, PITTSBURGH CONFERENCE, METHODIST EPISCOPAL CHURCH.

T. J. LEAK, D. D.
OAKLAND METHODIST EPISCOPAL CHURCH.

CLERGYMEN.

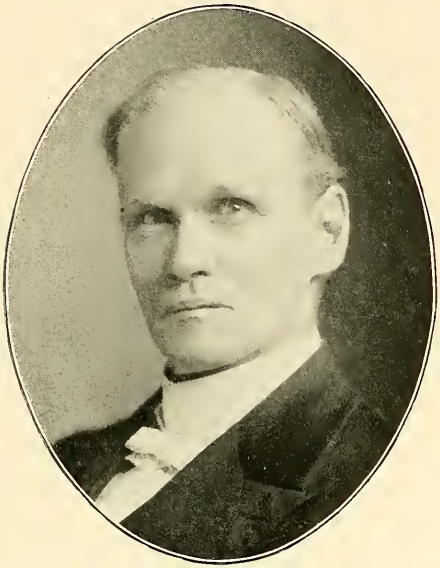

EZRA MORGAN WOOD, D. D., LL. D.
FIFTH AVENUE METHODIST EPISCOPAL CHURCH.

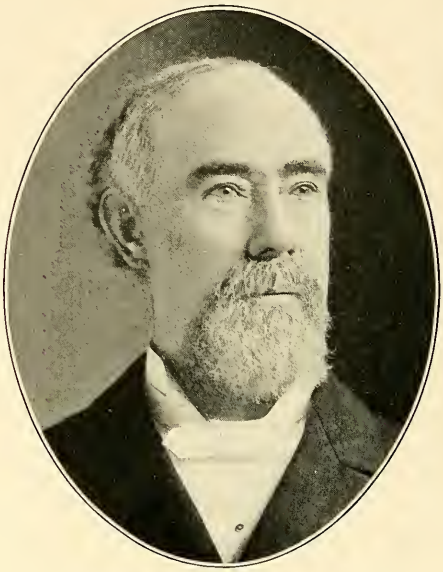

JOSEPH W. MILES, D. D.
SOUTH AVENUE METHODIST EPISCOPAL CHURCH WILKINSBURG.

DANIEL MATTHAEI
GERMAN METHODIST EPISCOPAL CHURCH, ALLEGHENY; TRUSTEE NAST THEOLOGICAL SEMINARY.

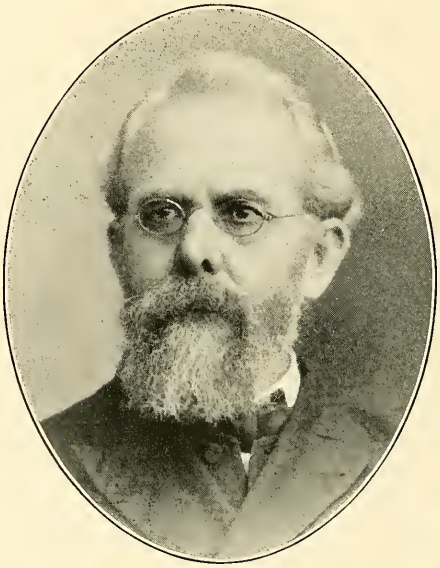

JOSEPH HORNER, D. D.
MANAGER METHODIST EPISCOPAL BOOK DEPOSITORY.

CLERGYMEN.

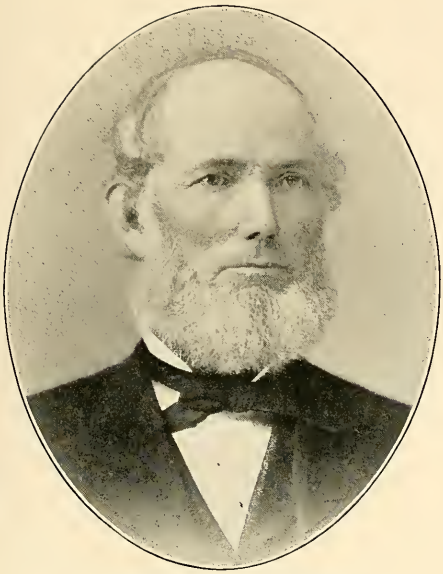

WILLIAM G. TAYLOR
AN EDUCATOR AND MINISTER
BEAVER, PA.

GEORGE CARTER SHEPPERD, D. D.
METHODIST PROTESTANT CHURCH
WASHINGTON, PA.

WILLIAM A. STANTON, D. D., PH. D.
SHADY AVENUE BAPTIST CHURCH; AUTHOR; STATE CHAPLAIN SONS OF AMERICAN REVOLUTION.

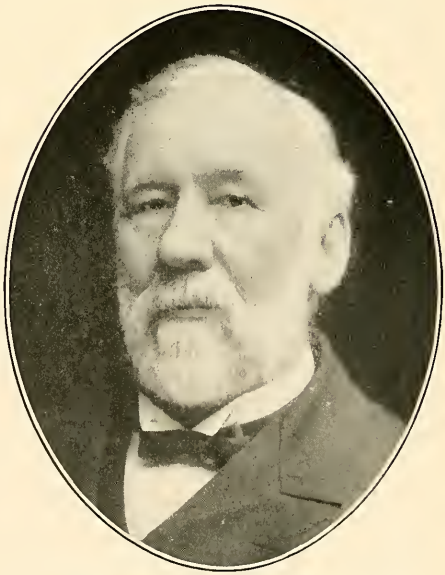

BENJAMIN F. WOODBURN, D. D.
SANDUSKY STREET BAPTIST CHURCH; PRESIDENT ALLEGHENY GENERAL HOSPITAL.

CLERGYMEN.

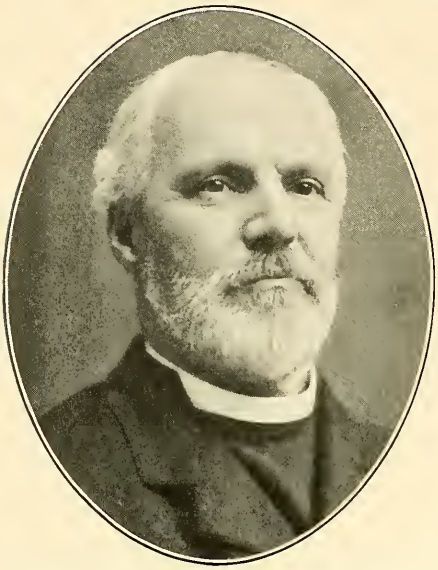

RT. REV. CORTLANDT WHITEHEAD

BISHOP OF PITTSBURGH, PROTESTANT EPISCOPAL CHURCH.

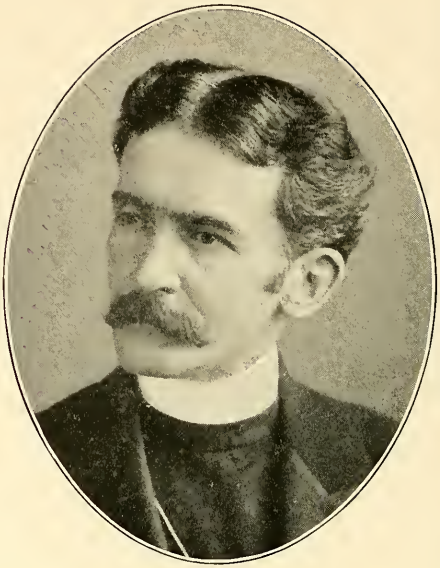

ALFRED ARUNDEL

RECTOR TRINITY PROTESTANT EPISCOPAL CHURCH.

HENRY BERNARD HEMMETER

ST. ANDREW'S EVANGELICAL LUTHERAN CHURCH; PRES. BOARD OF PUB. SYNOD OF MO. AND OTHER STATES.

P. BRAND

ST. PAUL'S EVAN. LUTHERAN CHURCH, ALLEGHENY; VICE PRES. LUTHERAN CHURCH, SYNOD OF MISSOURI.

CLERGYMEN.

ROBERT GRACEY FERGUSON
PRESIDENT WESTMINSTER COLLEGE
NEW WILMINGTON.

J. LEONARD LEVY
RABBI
CONGREGATION RODEPH SHALOM.

REV. JAMES D. MOFFATT
PRESIDENT WASHINGTON AND JEFFERSON COLLEGE.

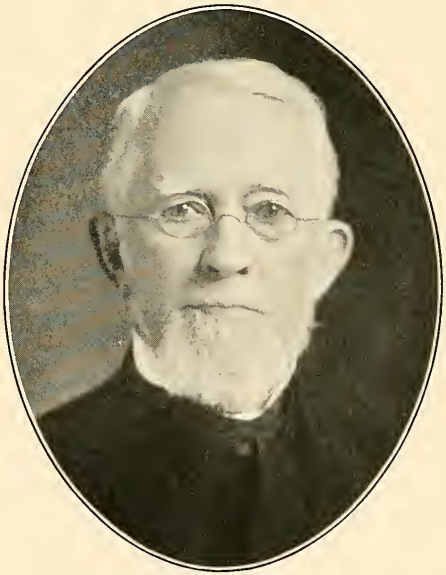

JOHN G. BROWN, D. D.
PRESIDENT DEAF AND DUMB INSTITUTE AND OF INSTITUTE FOR EDUCATION OF THE BLIND.

CLERGYMEN.

R. PHELAN
BISHOP OF
PITTSBURGH.

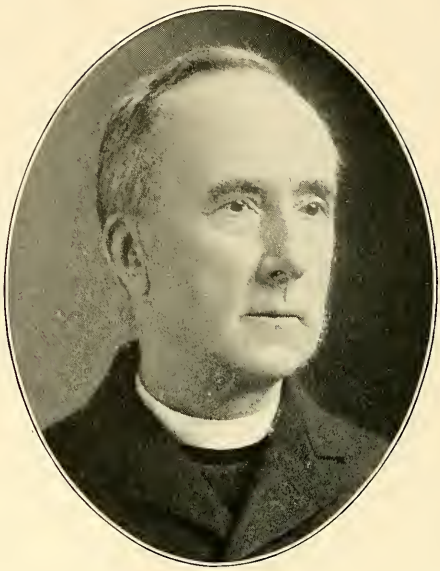

VERY REV. FRANCIS L. TOBIN
VICAR GENERAL
PITTSBURGH.

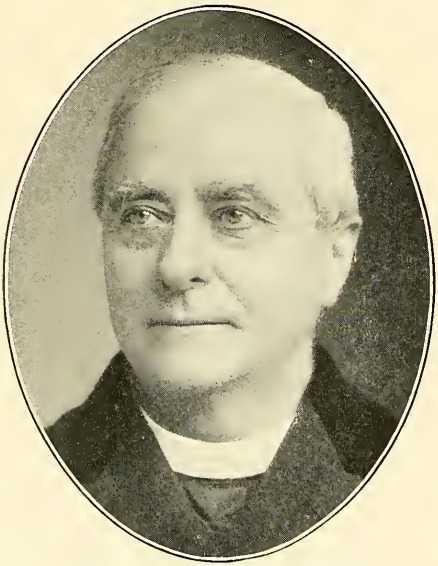

VERY REV. E. A. BUSH
VICAR GENERAL AND RECTOR ST. PETER'S
ALLEGHENY.

ANDREW A. LAMBING, LL. D.
RECTOR OF ST. JAMES' R. C. CHURCH, WILKINSBURG;
PRESIDENT HISTORICAL SOCIETY OF WEST. PENNA.

CLERGYMEN.

MORGAN M. SHEEDY
CATHOLIC CLERGYMAN
AND WRITER.

WILLIAM LOUIS JOSEPH JORDAN
ST. FRANCIS' CHURCH
HOMESTEAD.

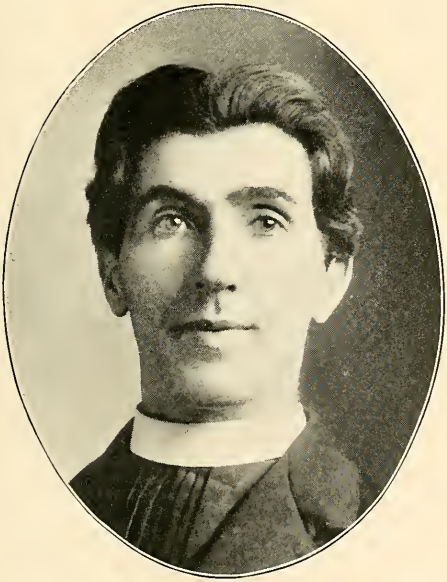

REV. M. LYNCH
ST. PAUL'S R. C. ORPHAN
ASYLUM.

HUGH CORK
SUPERINTENDENT STATE SABBATH SCHOOL
ASSOCIATION.

REAL ESTATE, ETC.

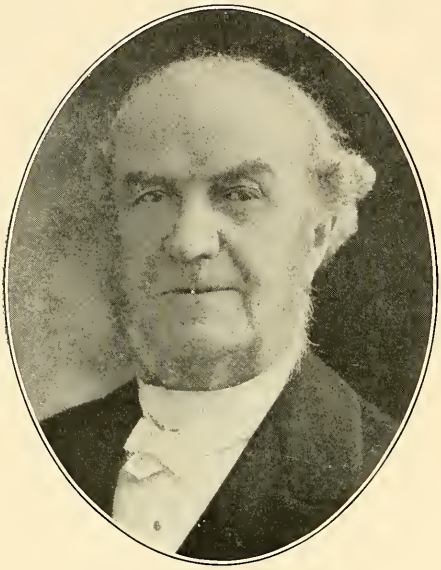

WILLIAM A. HERRON*
W. A. HERRON & SONS, REAL ESTATE;
AGENTS SCHENLEY ESTATE.

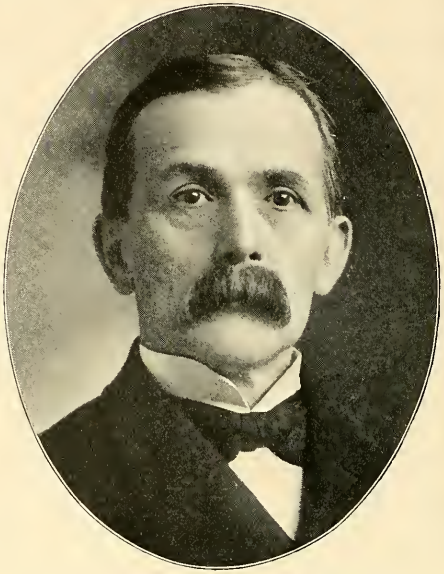

WILLIAM F. AULL
GENERAL AGENT
DENNY ESTATE.

JOHN ARTHUR MURTLAND
MANAGER MURTLAND
ESTATE.

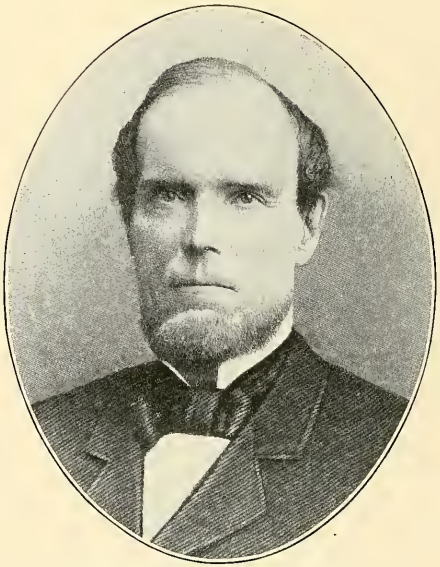

FRANCIS TORRANCE, SR.*
REAL ESTATE, BROKER, ETC.
PITTSBURGH.

REAL ESTATE, ETC.

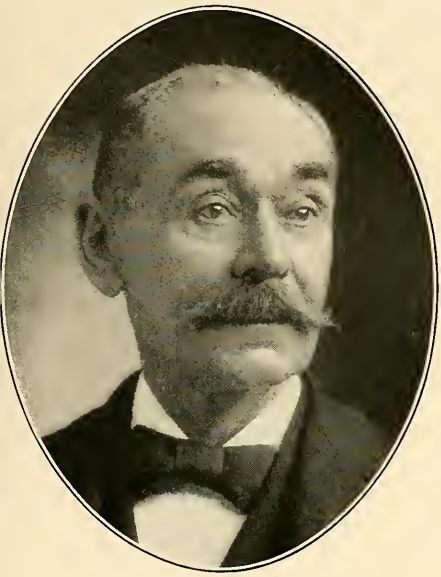

DANIEL WENKE
REAL ESTATE AND
OIL PRODUCER.

AMOS STECK
REAL ESTATE
PITTSBURGH.

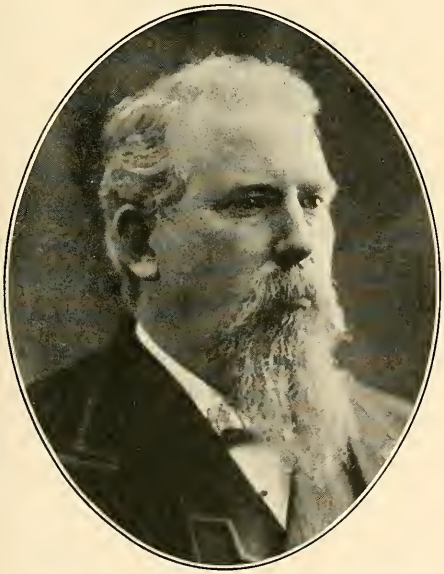

WILLIAM HAMILTON DENNISTON
DENNISTON & RIPPLE
REAL ESTATE AND INSURANCE.

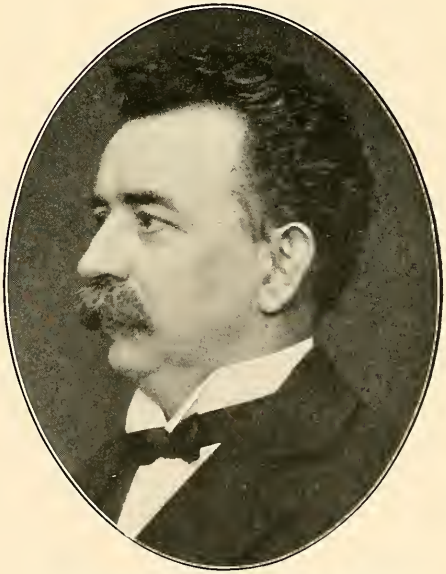

BENJAMIN FRANKLIN RIPPLE
DENNISTON & RIPPLE
REAL ESTATE AND INSURANCE.

REAL ESTATE, ETC.

JOHN K. EWING
JOHN K. EWING & CO., REAL ESTATE;
PRESIDENT CHARLES MUNSON BELTING COMPANY.

JAMES C. EWING
JOHN K. EWING & CO., REAL ESTATE;
TREASURER CHARLES MUNSON BELTING COMPANY.

ROBERT ALEXANDER GEORGE
OF GEORGE BROS.
REAL ESTATE AND INSURANCE.

JAMES W. DRAPE
REAL ESTATE
MORTGAGES, ETC.

REAL ESTATE, ETC.

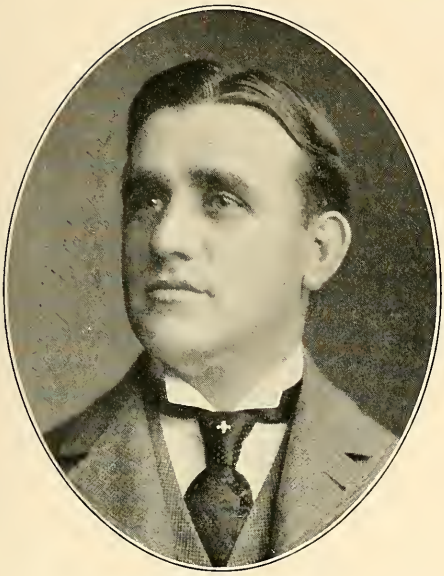

REED B. COYLE
REED B. COYLE & CO.
REAL ESTATE.

ROBERT J. COYLE, JR.
REED B. COYLE & CO.
REAL ESTATE.

JOHN HENRY PALMER
REED B. COYLE & CO.
REAL ESTATE.

JOHN FLUKE McCUNE
REAL ESTATE AND INSURANCE
BRADDOCK.

REAL ESTATE, ETC.

THOMAS GREENLEE ATEN
REAL ESTATE AND INSURANCE
BRADDOCK.

LEWIS FRANCIS HOLTZMAN
REAL ESTATE AND FIRE INSURANCE; PRESIDENT OF COUNCIL, BRADDOCK.

JOSEPH LOUGHREY
REAL ESTATE OWNER;
MANUFACTURER HARNESS, ETC.

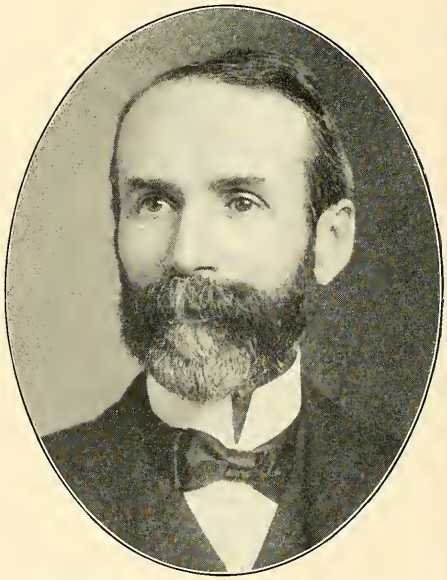

HENRY WARNER ARMSTRONG
REAL ESTATE AND INSURANCE;
BURGESS BEN AVON BOROUGH.

REAL ESTATE, ETC.

GEORGE FINLEY
REAL ESTATE
PITTSBURGH.

AMERICUS VESPUCIUS HOLMES
REAL ESTATE; TRUSTEE OF
DOLLAR SAVINGS BANK.

JOSHUA GEORGE SPLANE
REAL ESTATE AND OILS; NATIONAL TRANSIT
COMPANY.

JOHN HENRY ARMSTRONG
REAL ESTATE AND INSURANCE BROKER;
DIRECTOR STATE BANK.

REAL ESTATE, ETC.

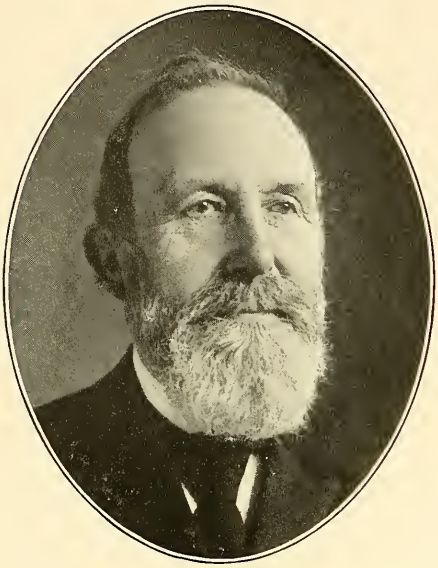

J. HENRY SORG
OF SORG & HENNING, REAL ESTATE AND INSURANCE.

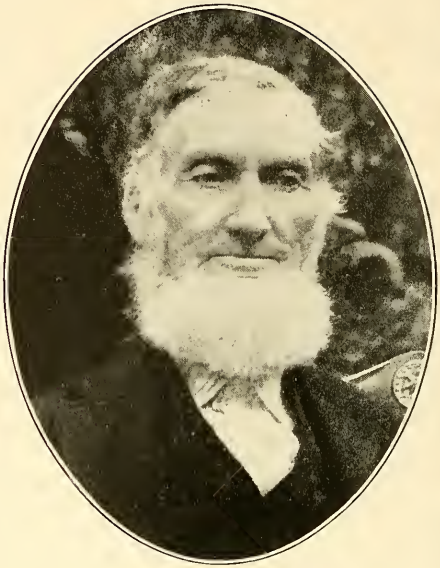

CORNELIUS SCULLY*
REAL ESTATE; FARMER
CHARTIERS TOWNSHIP.

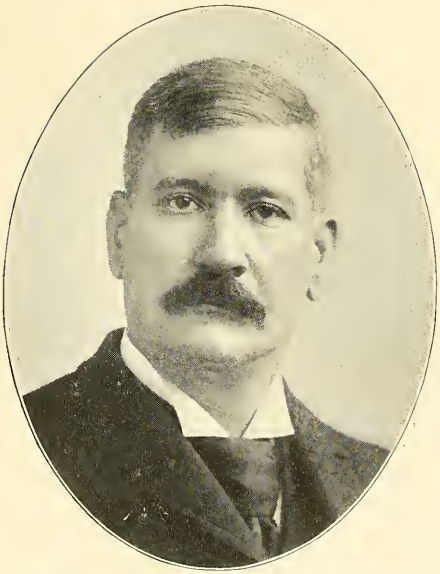

A. C. COULTER
REAL ESTATE;
AUCTIONEER.

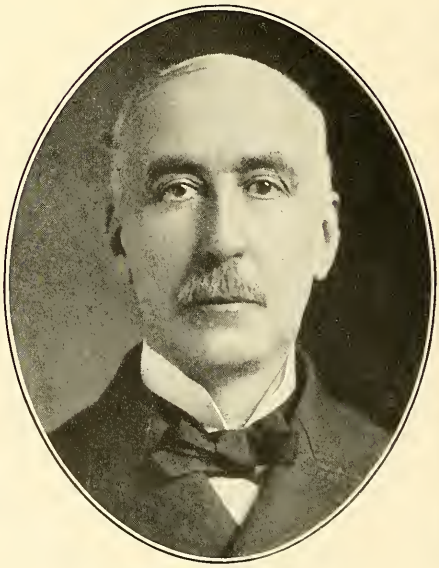

JAMES LEE MARSHALL
HENRY A. WEAVER & CO.
REAL ESTATE AND MORTGAGES.

REAL ESTATE, ETC.

ISAAC R. WHITTAKER
REAL ESTATE; DIRECTOR OF CITY INSURANCE COMPANY.

ALEXANDER LEGGATE*
A. LEGGATE & SON, REAL ESTATE AND INSURANCE.

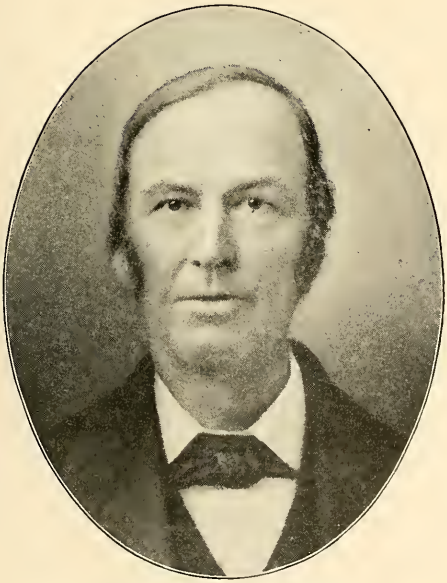

ROBERT McKINNEY
REAL ESTATE; FARMER.

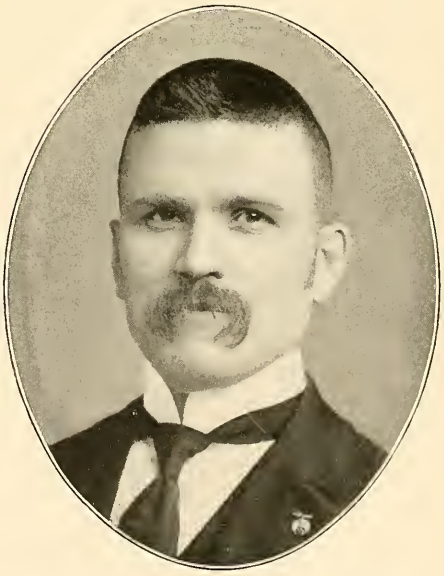

R. M. JONES
REAL ESTATE
PITTSBURGH.

REAL ESTATE, ETC.

JOHN R. CAVANAUGH
CAVANAUGH & CO., REAL ESTATE AND INVESTMENT BROKERS.

IRA M. BURCHFIELD
REAL ESTATE AND INVESTMENTS.

WILLIAM M. BURCHFIELD
REAL ESTATE AND INVESTMENTS.

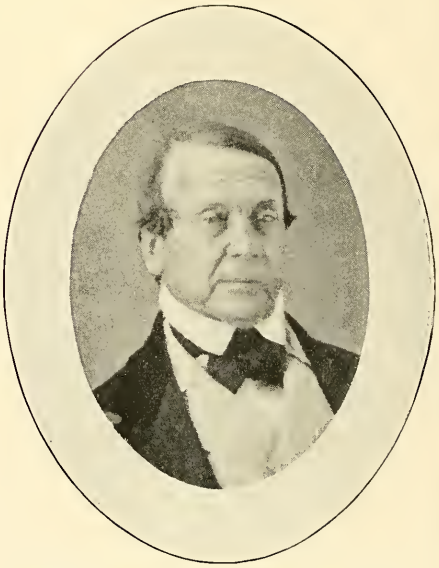

WILLIAM BARCLAY FOSTER, SR.*
FOUNDER OF LAWRENCEVILLE; TWICE MAYOR OF ALLEGHENY.

REAL ESTATE, ETC.

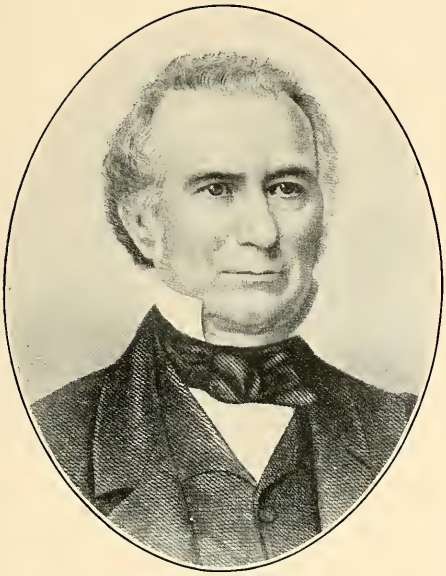

GEORGE W. JACKSON*

REAL ESTATE OWNER; PRESIDENT WESTERN INSURANCE COMPANY.

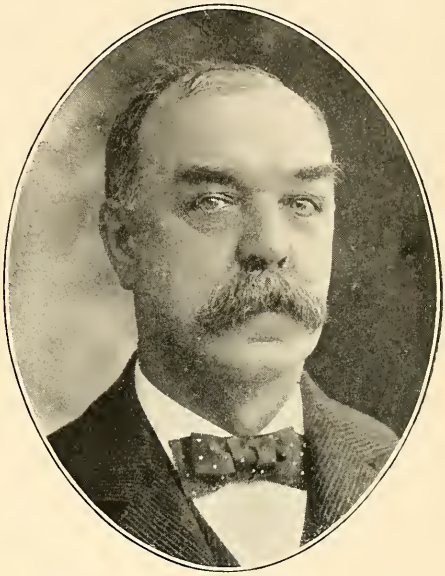

PETER DICK

PRESIDENT LIFE PROTECTIVE SAVINGS AND LOAN ASSOCIATION.

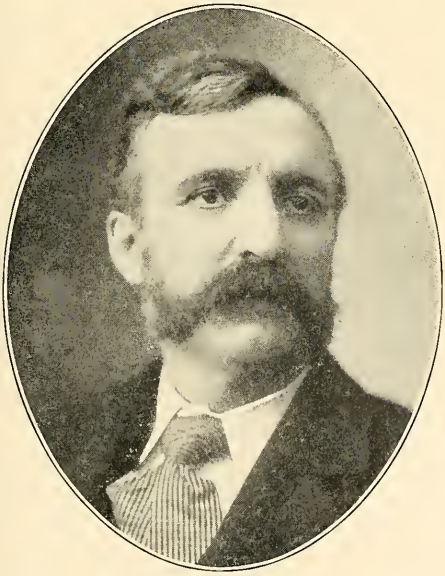

JAMES F. GRIMES

TREAS. AND GEN. MGR. KNOXVILLE LAND IMPROVEMENT COMPANY; PRES. CHARTIERS VALLEY WATER CO.

HARMAR D. DENNY

REAL ESTATE
PITTSBURGH.

REAL ESTATE, ETC.

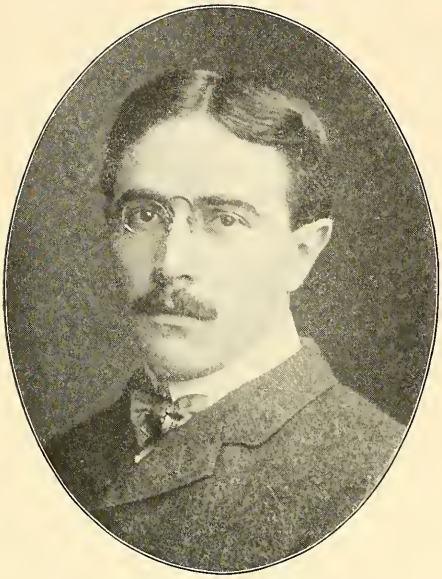

WILLIAM L. CLARK
INSURANCE DEPARTMENT REAL ESTATE TRUST COMPANY.

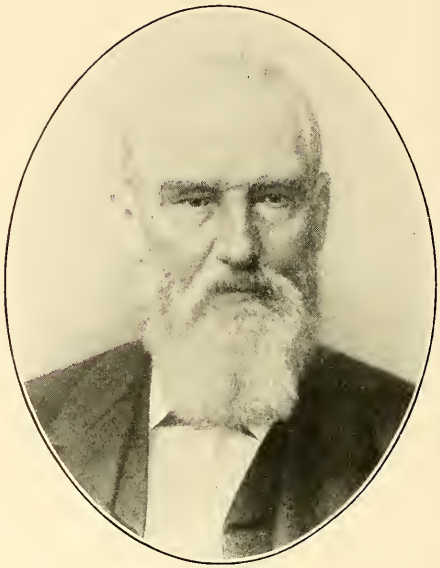

ROBERT B. PHILLIPS*
REAL ESTATE
TWENTY-SECOND WARD.

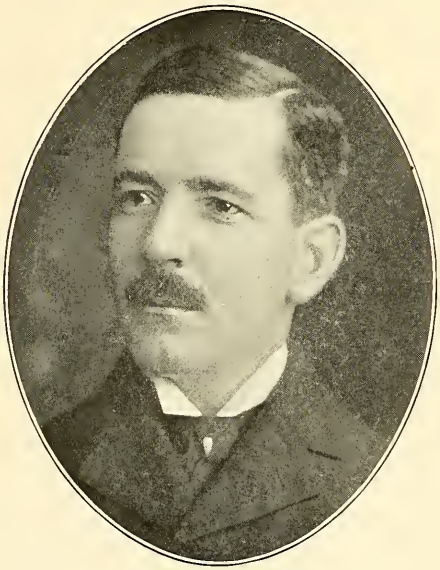

JAMES L. DEVENNY
DEVENNY BROS., REAL ESTATE
McKEESPORT.

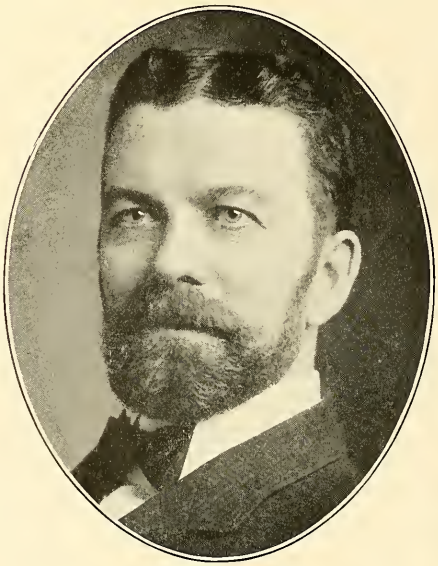

S. A. DICKIE
S. A. DICKIE & CO., REAL ESTATE
BALDWIN.

REAL ESTATE, ETC.

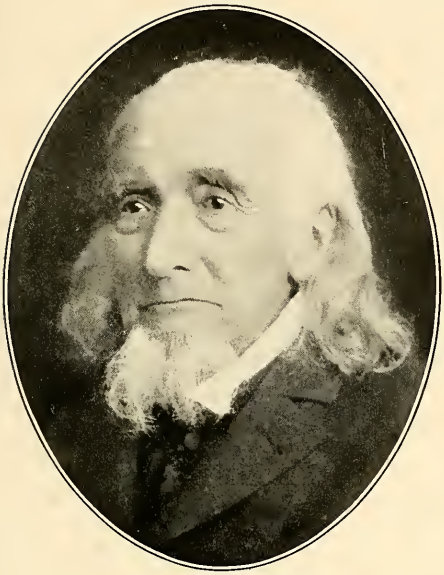

JACOB HENRICI*
FOUNDER OF THE HARMONY SOCIETY
AT ECONOMY.

JOHN McCLURG*
CAPITALIST;
SOUTH SIDE REAL ESTATE OWNER.

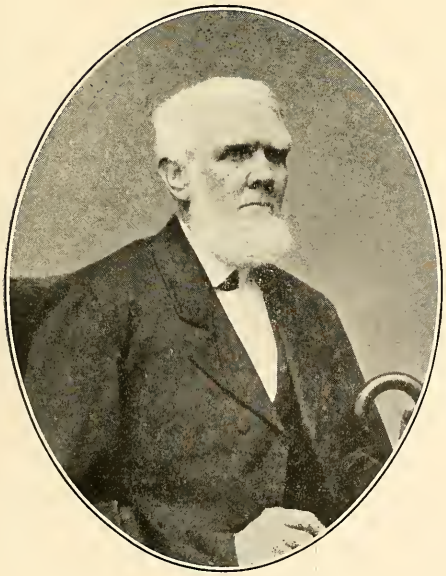

JOHN H. RALSTON*
MERCHANT
PITTSBURGH.

JOHN G. BACKOFEN
MERCHANT
PITTSBURGH.

REAL ESTATE, ETC.

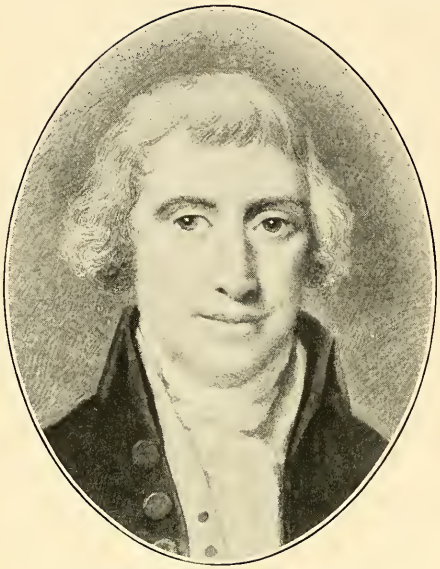

GENERAL JAMES O'HARA*
FOUNDER OF
THE SCHENLEY AND DENNY ESTATES.

EDWARD W. H. SCHENLEY*
SCHENLEY ESTATE
PITTSBURGH.

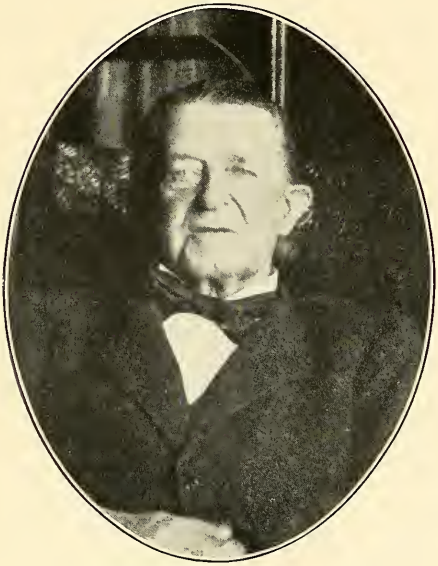

GEORGE SHIRAS, SR.
MERCHANT
PITTSBURGH.

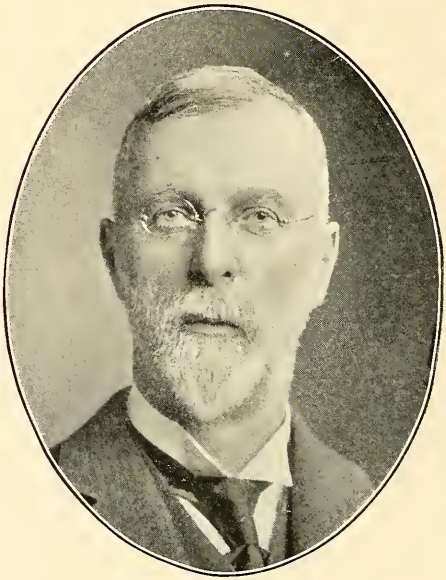

CHARLES C. CRAFT
REAL ESTATE;
FIRST BURGESS OF CRAFTON, PA.

FIRE INSURANCE.

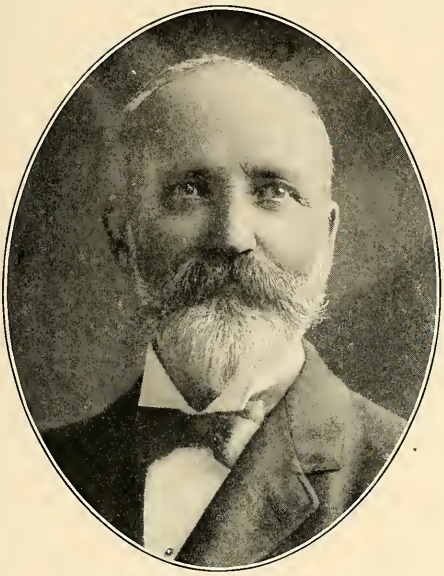

FLORENCE C. BIGGERT*

SECRETARY BOARD OF FIRE UNDERWRITERS AND FIRE MARSHAL.

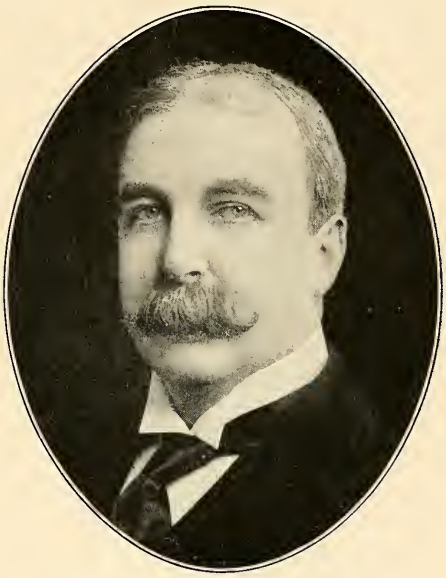

WILLIAM DALLAS McGILL

SECRETARY UNDERWRITERS ASSOCIATION.

WILLIAM PERRY HERBERT

VICE PRESIDENT AND TREASURER OF THE WESTERN INSURANCE COMPANY.

D. DALLAS HARE

SECRETARY OF THE WESTERN INSURANCE COMPANY.

FIRE INSURANCE.

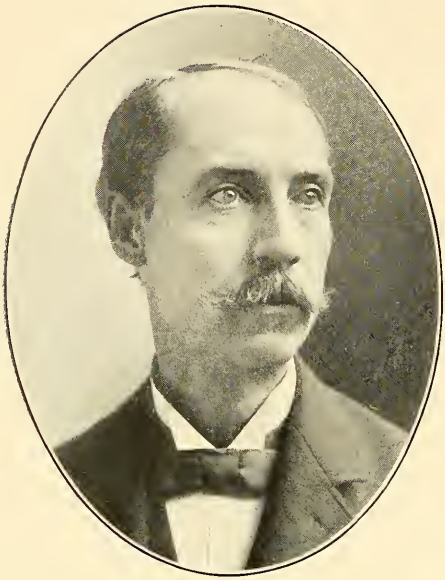

WILLIAM STEINMYER
PRESIDENT ALLEMANNIA FIRE INSURANCE COMPANY.

JAMES ROSS SNIVELY
PRESIDENT OF THE CITIZENS INSURANCE COMPANY.

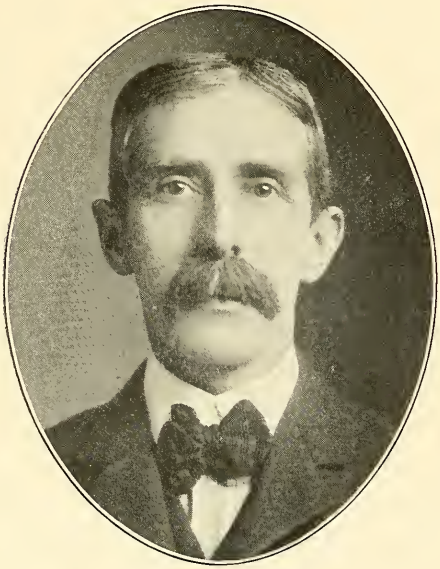

ELMER E. COLE
SECRETARY NATIONAL UNION FIRE INSURANCE COMPANY.

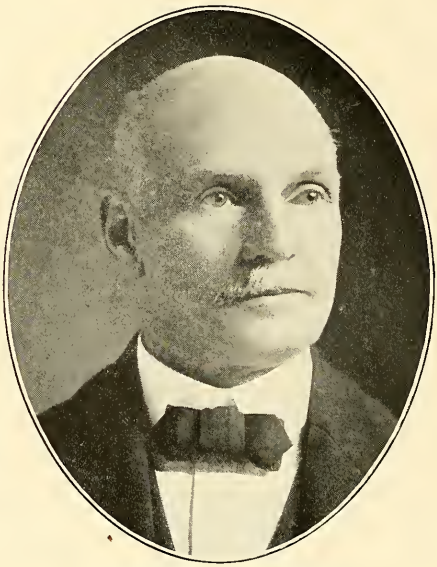

WALTER MORRIS
SECRETARY ARMENIA INSURANCE COMPANY.

FIRE INSURANCE.

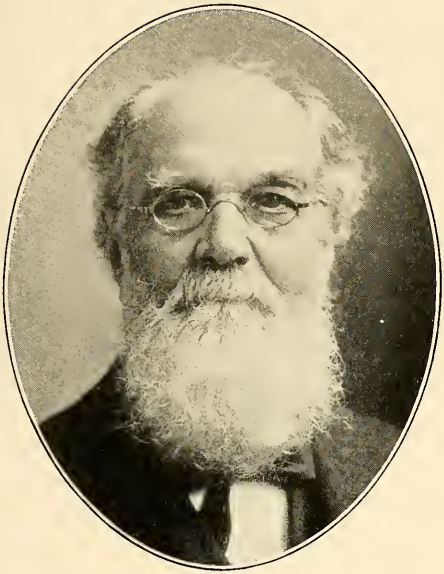

WILLIAM COLLINGWOOD
FIRE INSURANCE
PITTSBURGH.

DAVID F. COLLINGWOOD
FIRE AND CASUALTY
INSURANCE.

ALBERT HENRY ECKERT
SECRETARY AND TREASURER GERMAN FIRE
INSURANCE COMPANY.

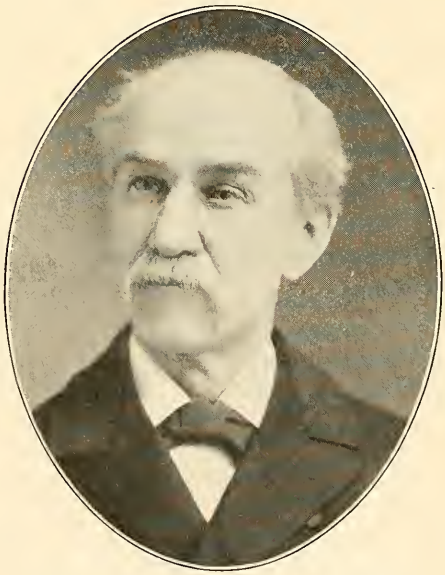

WILLIAM FRANKLIN GARDNER
SECRETARY AND TREASURER PEOPLES
INSURANCE COMPANY.

FIRE INSURANCE.

R. C. OEHMLER
FIRE INSURANCE
PITTSBURGH.

JOSEPH STEWART BROWN
MANAGER HOME INSURANCE COMPANY; PRESIDENT DUQUESNE REDUCTION COMPANY.

JOHN H. AUFDERHEIDE
VICE PRES. AND GEN. AGT. GERMAN AMERICAN INS. COMPANY; VICE PRES. FIFTH AVENUE BANK.

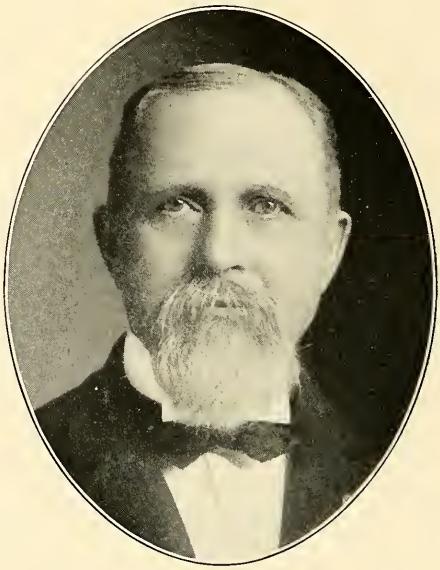

WILLIAM J. PATTERSON
SECRETARY GERMAN AMERICAN INSURANCE COMPANY.

FIRE INSURANCE.

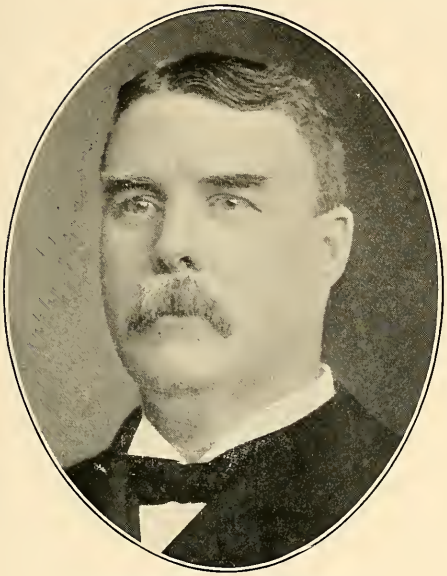

FRANK A. KINGSLEY
PRESIDENT PITTSBURGH INSURANCE COMPANY.

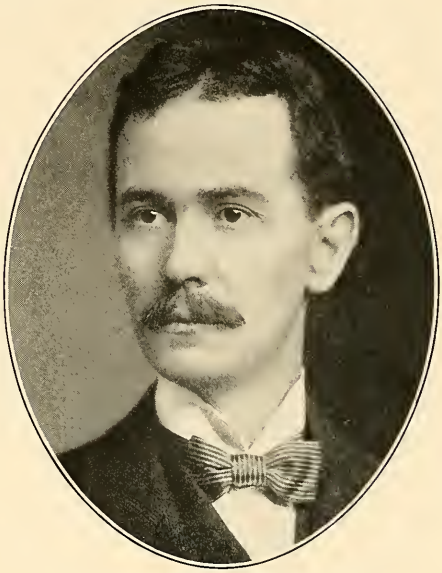

ROBERT J. McKNIGHT
SECRETARY PITTSBURGH INSURANCE COMPANY.

JOSEPH H. GORDON
SPECIAL AGENT PITTSBURGH INSURANCE COMPANY.

THEODORE A. MOTHERAL
MOTHERAL & LEA
FIRE INSURANCE AND SURETY BONDS.

FIRE INSURANCE.

AUGUST AMMON
OF AMMON & LITTLE
INSURANCE.

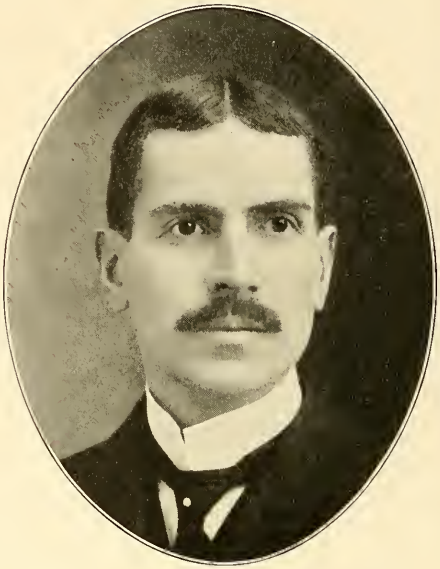

JAMES LITTLE
OF AMMON & LITTLE
INSURANCE.

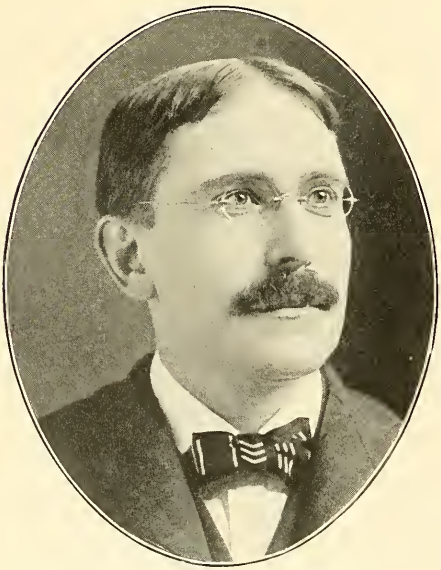

WILLIAM ANDREW ZAHN
FIRE, LIFE AND ACCIDENT
INSURANCE.

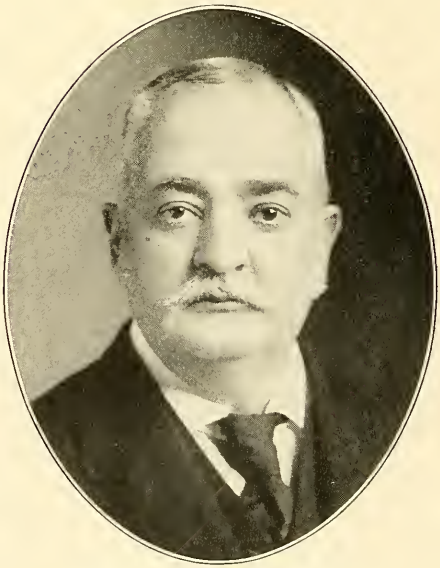

WILLIAM P. DILWORTH
DILWORTH & FOWLER
INSURANCE.

FIRE INSURANCE.

DANIEL CHARLES NEGLEY

NEGLEY & FLANEGIN
INSURANCE UNDERWRITERS.

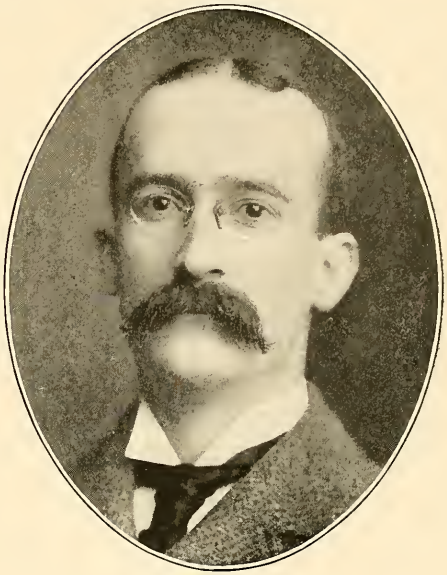

ROBERT A. LEA

MOTHERAL & LEA
FIRE INSURANCE AND SURETY BONDS.

H. A. LOGUE

LOGUE BROS., FIRE INSURANCE, ETC.
PITTSBURGH.

FRANK K. PATTERSON

SPECIAL AGENT AND ADJUSTER ROYAL INSURANCE COMPANY.

LIFE INSURANCE MANAGERS, ETC.

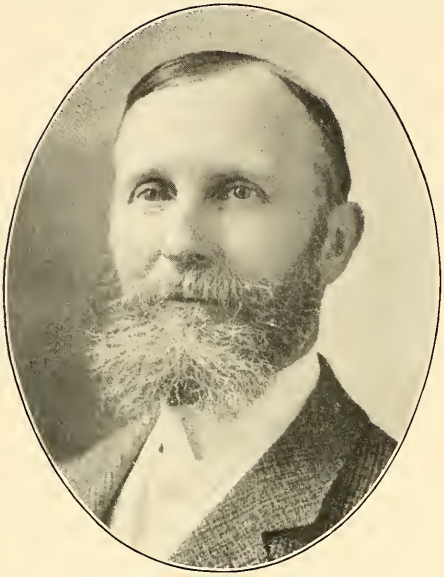

FRANCIS T. LUSK*

STATE AGENT MUTUAL BENEFIT LIFE INSURANCE COMPANY.

JOHN RICHARD BROWN

OF BROWN & TILLINGHAST, STATE AGENTS MUTUAL BENEFIT LIFE INSURANCE COMPANY.

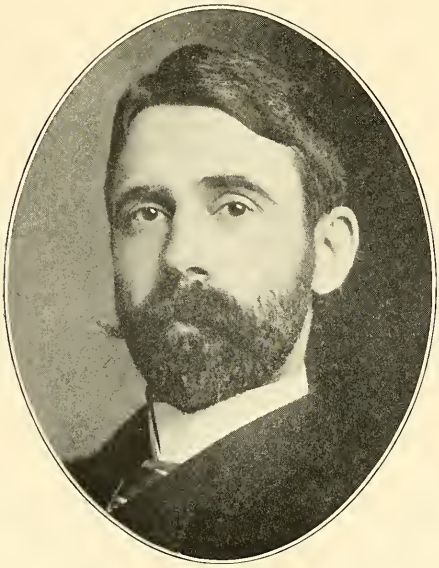

J. J. TILLINGHAST

OF BROWN & TILLINGHAST, STATE AGENTS MUTUAL BENEFIT LIFE INSURANCE COMPANY.

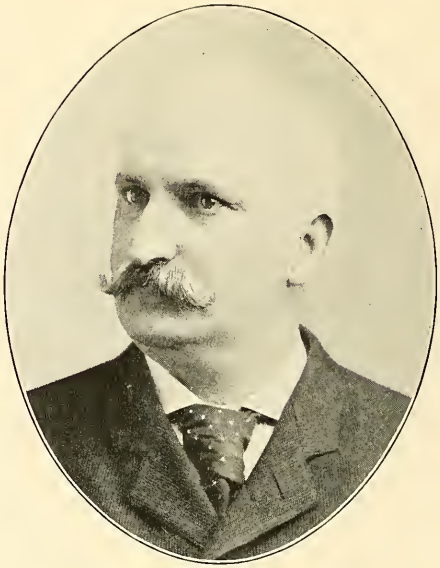

JAMES C. BIGGERT

GENERAL AGENT PENNSYLVANIA MUTUAL LIFE INSURANCE COMPANY OF PHILADELPHIA.

LIFE INSURANCE MANAGERS, ETC.

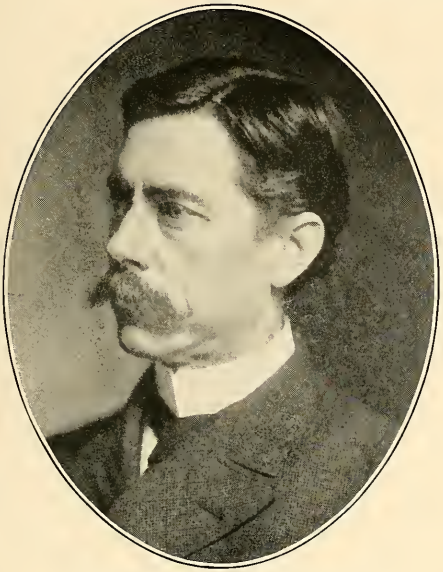

WICKLIFFE CAMPBELL LYNE

MANAGER NATIONAL LIFE INSURANCE COMPANY; DIRECTOR FIRST NATIONAL BANK, WILKINSBURG.

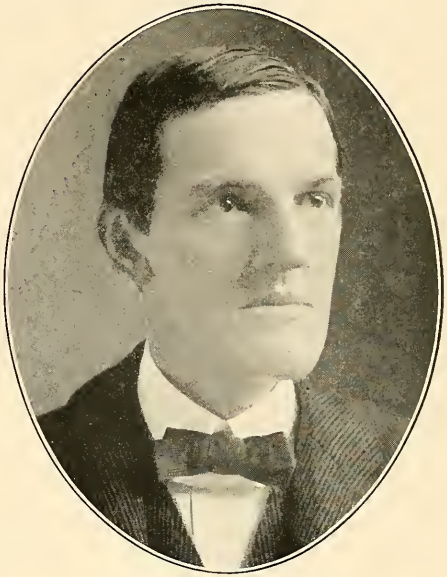

EDWARD O'NEIL

GENERAL AGENT NATIONAL LIFE INSURANCE COMPANY OF VERMONT.

WILLIAM M. WOOD

MGR. THE UNITED STATES LIFE INSURANCE COMPANY; SEC. PITTSBURGH LIFE UNDERWRITERS ASSO'N.

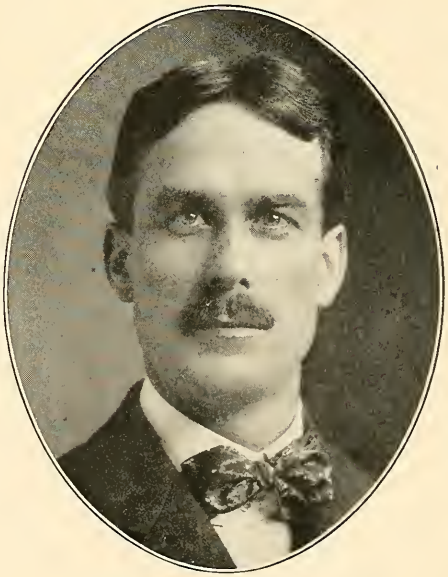

A. FLEMING McDONALD

MANAGER MUTUAL LIFE INSURANCE COMPANY OF NEW YORK.

LIFE INSURANCE MANAGERS, ETC.

STETSON LEACH

GENERAL AGENT NORTHWESTERN MUTUAL LIFE INSURANCE COMPANY.

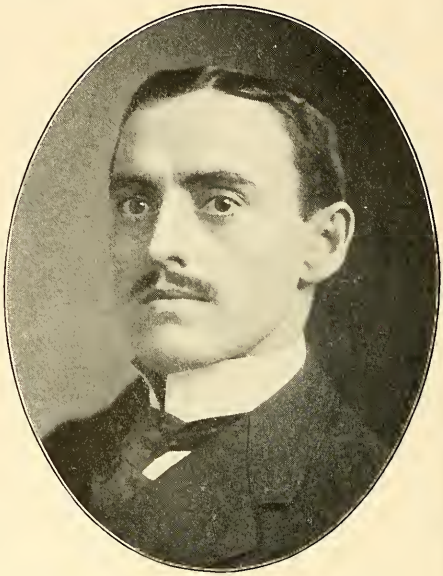

WALTER SCOTT HUNTLEY

AGENCY DIRECTOR NEW YORK LIFE INSURANCE COMPANY.

S. L. FLEISHMAN

GENERAL AGENT NEW YORK LIFE INSURANCE COMPANY.

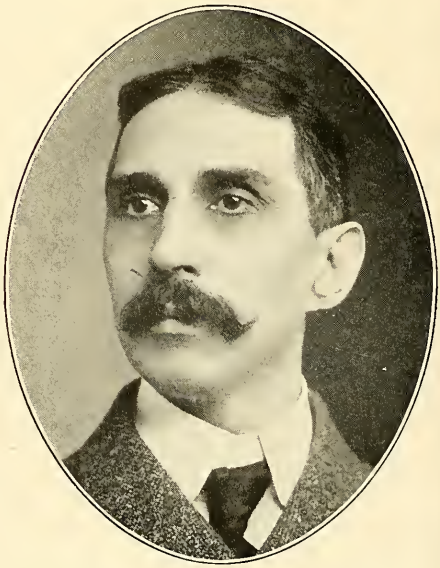

EDWARD HEAZELTON DERMITT

MANAGER NEW ENGLAND MUTUAL LIFE INSURANCE COMPANY.

LIFE INSURANCE MANAGERS, ETC.

F. GILBERT BROWN
MANAGER ÆTNA LIFE INSURANCE COMPANY
(LIFE DEPARTMENT).

P. BYERLY EYLER
MANAGER AND ADJUSTER ÆTNA LIFE INSURANCE CO.
(ACCIDENT DEPARTMENT).

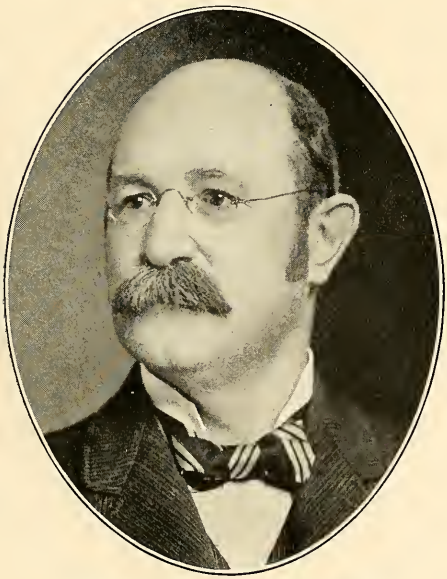

JOHN TEAZE CUNNINGHAM
MANAGER MUTUAL RESERVE FUND
LIFE ASSOCIATION.

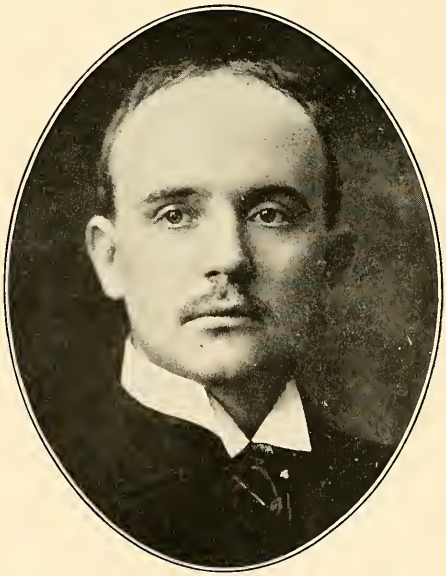

R. OEHMLER, JR.
MANAGER THE GERMANIA LIFE INSURANCE COMPANY
NEW YORK.

LIFE INSURANCE MANAGERS, ETC.

JAMES ACHESON WILSON
SUPT. METROPOLITAN LIFE INSURANCE COMPANY NEW YORK.

ROBERT LEWIS TOWNLEY
MANAGER FIDELITY MUTUAL LIFE INSURANCE COMPANY.

J. SHARP McDONALD
MANAGER UNION MUTUAL LIFE INSURANCE COMPANY.

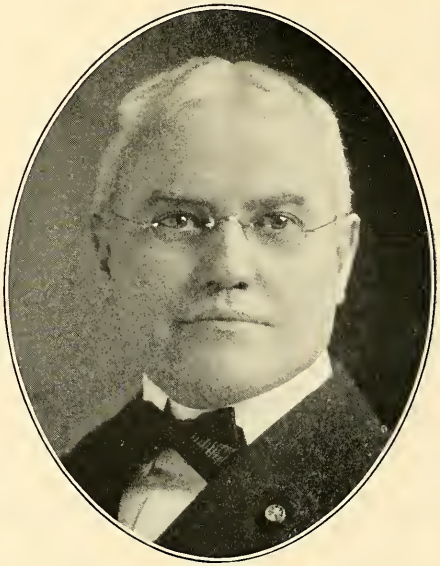

DAVID BATES BELL
DISTRICT MANAGER TRAVELERS INSURANCE COMPANY.

EDUCATIONAL.

JOHN A. BRASHEAR

CHANCELLOR WESTERN UNIVERSITY; MANUFACTURER OF ASTRONOMICAL AND PHYSICAL INSTRUMENTS.

WM. J. HOLLAND, PH. D., D. D., LL. D.

LATE CHANCELLOR WESTERN UNIVERSITY OF PENNA.; DIRECTOR OF THE CARNEGIE MUSEUM.

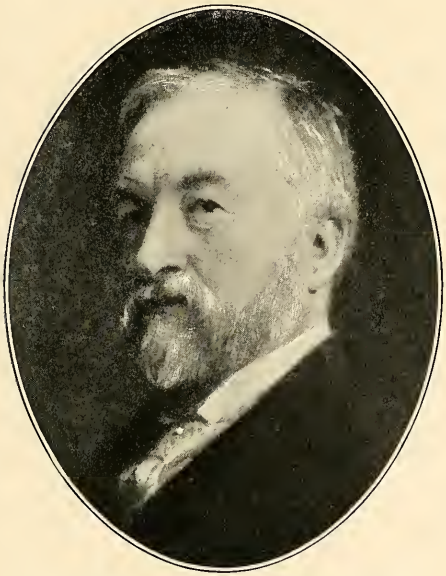

SAMUEL PIERPOINT LANGLEY

FORMER DIRECTOR ALLEGHENY OBSERVATORY; SECRETARY SMITHSONIAN INSTITUTE.

JAMES EDWARD KEELER*

DIRECTOR OF ALLEGHENY OBSERVATORY.

EDUCATIONAL.

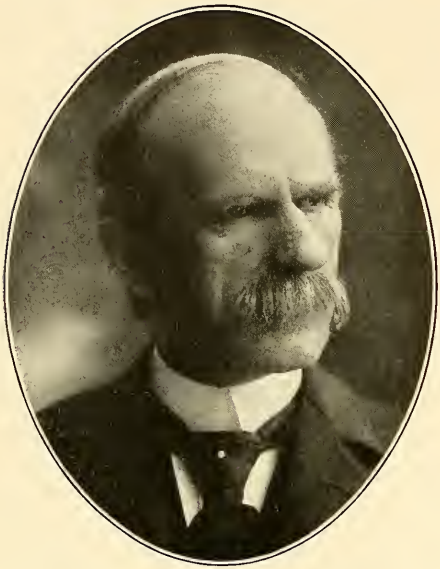

DANIEL CARHART

PROF. OF CIVIL ENGINEERING AND DEAN OF ENGINEERING FACULTY WESTERN UNIVERSITY OF PENNA.

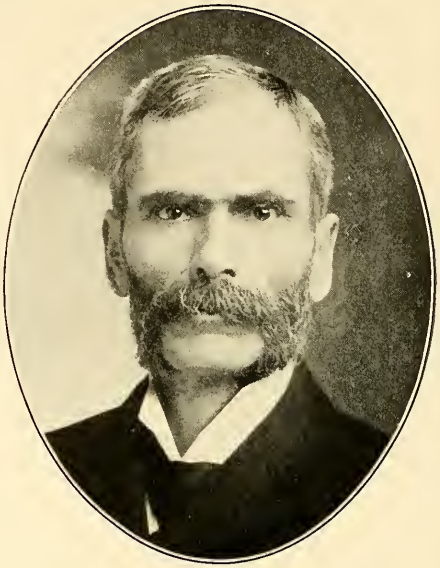

C. M. DES ISLETS, PH. D

PROFESSOR LATIN, WESTERN UNIVERSITY.

S. M. KINTNER

PROFESSOR WESTERN UNIVERSITY.

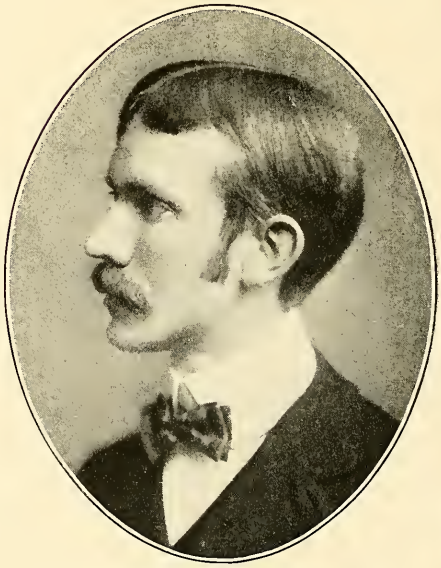

EDWARD GODFREY

INSTRUCTOR IN ENGINEERING DEPARTMENT, WESTERN UNIVERSITY.

EDUCATIONAL.

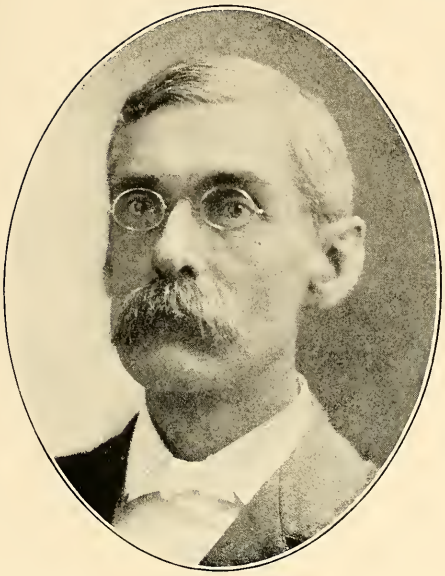

C. B. WOOD
PRINCIPAL
PITTSBURGH HIGH SCHOOL.

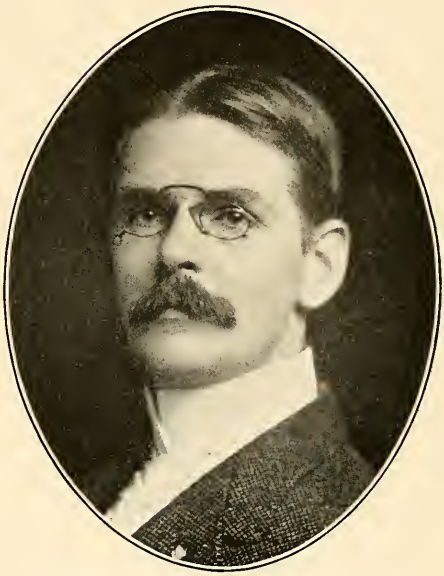

JAMES GORDON OGDEN, PH. D.
PROFESSOR OF PHYSICS AND CHEMISTRY
PITTSBURGH HIGH SCHOOL.

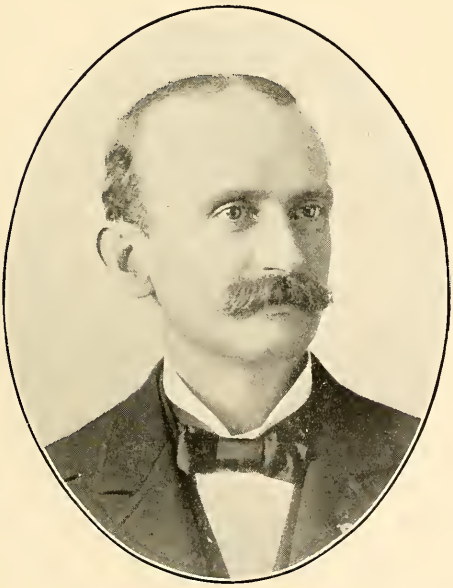

DANIEL E. NUTTALL
VOICE CULTURE
PITTSBURGH.

A. S. HUNTER, PH. D.
AUTHOR AND PROFESSOR OF ENGLISH LITERATURE
AND ETHICS, WESTERN UNIVERSITY.

EDUCATIONAL.

MILTON B. GOFF*
CHANCELLOR
WESTERN UNIVERSITY.

ROBERT LIGGETT McGREW, A. M.
WESTERN UNIVERSITY
ALLEGHENY.

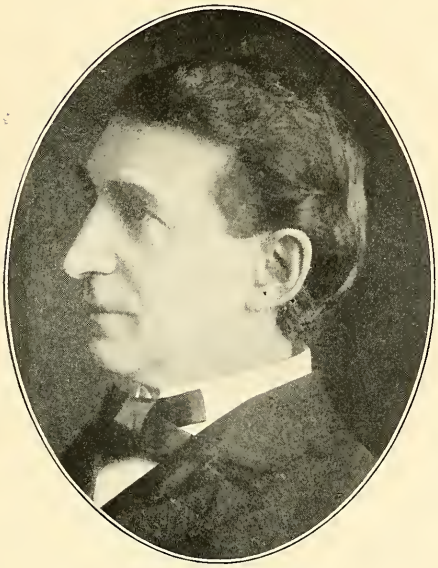

BYRON W. KING
PRESIDENT OF
KING'S SCHOOL OF ORATORY.

ISRAEL C. PERSHING, D. D.
PRESIDENT PITTSBURGH FEMALE COLLEGE
1860-1886.

EDUCATIONAL.

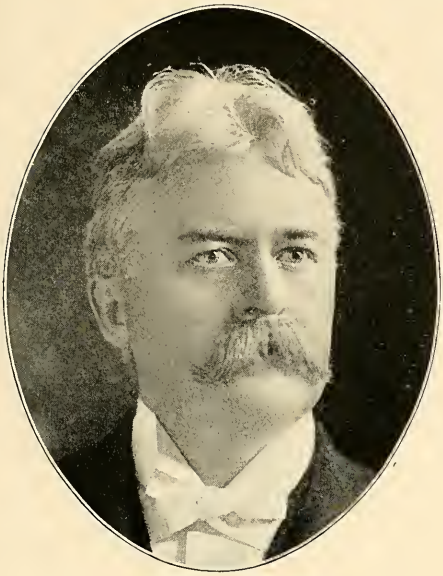

J. WARREN LYTLE
PRESIDENT AND FOUNDER OF THE PITTSBURGH ACADEMY.

SAMUEL HAMILTON, A. M., PH. D.
SUPERINTENDENT SCHOOLS OF ALLEGHENY COUNTY; DIRECTOR STATE BANK.

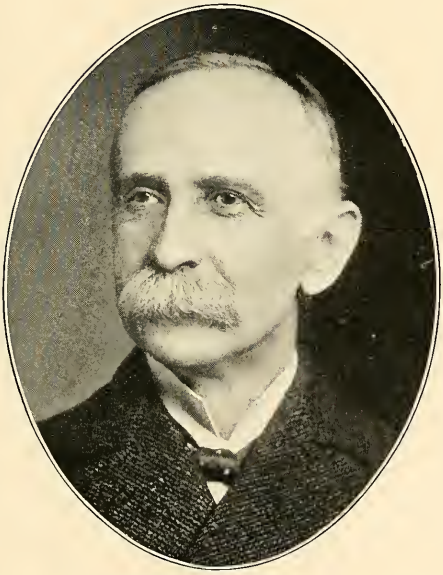

GEORGE W. KRATZ
PRINCIPAL FRANKLIN SCHOOL; PRESIDENT PITTSBURGH PRINCIPALS ASSOCIATION.

HENRY W. FISHER
PRINCIPAL WASHINGTON SCHOOLS SEVENTEENTH WARD, PITTSBURGH.

EDUCATIONAL.

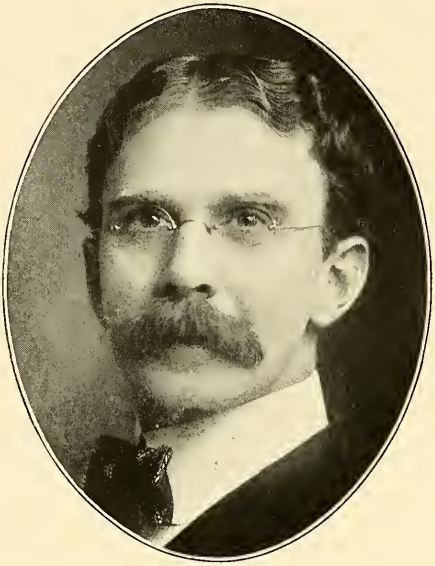

CLIFFORD B. CONNELLY
SUPERINTENDENT INDUSTRIAL SCHOOLS
ALLEGHENY.

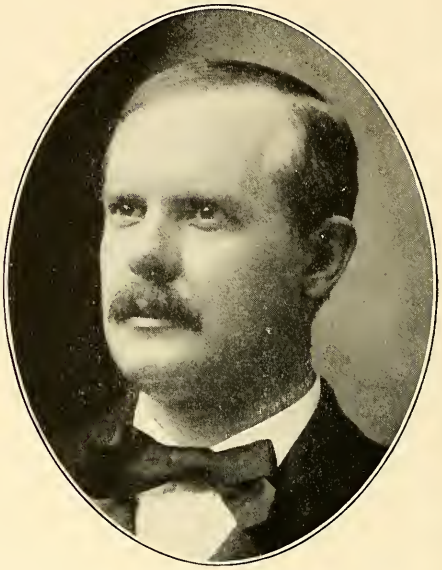

W. M. STEVENSON
LIBRARIAN CARNEGIE LIBRARY
ALLEGHENY.

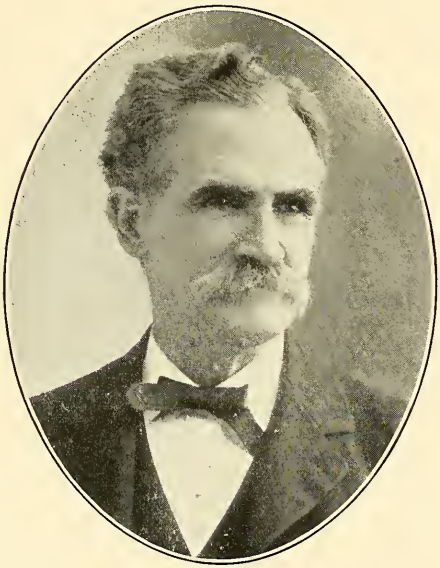

J. N. SMITH
PRINCIPAL SIXTH WARD PUBLIC SCHOOLS
ALLEGHENY.

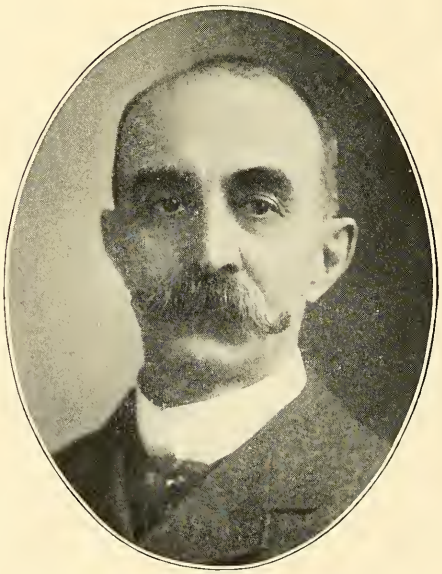

JAMES P. McCOLLUM
MUSIC CONDUCTOR AND
SINGING TEACHER.

ARCHITECTS AND BUILDERS.

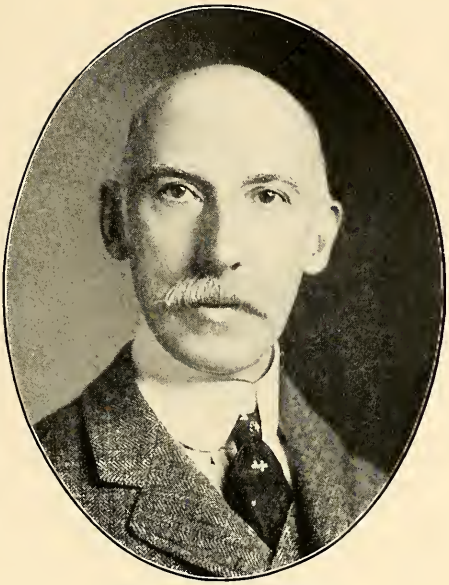

JAMES T. STEEN
ARCHITECT
PITTSBURGH.

THOMAS D. EVANS
ARCHITECT; EX-PRESIDENT PITTSBURGH CHAPTER
AMERICAN INSTITUTE OF ARCHITECTS.

F. J. OESTERLING
ARCHITECT
PITTSBURGH.

WILLIAM J. EAST
ARCHITECT
PITTSBURGH.

CONTRACTORS AND BUILDERS.

CHARLES MARTIN MILLER
WM. MILLER & SONS
CONTRACTORS AND BUILDERS.

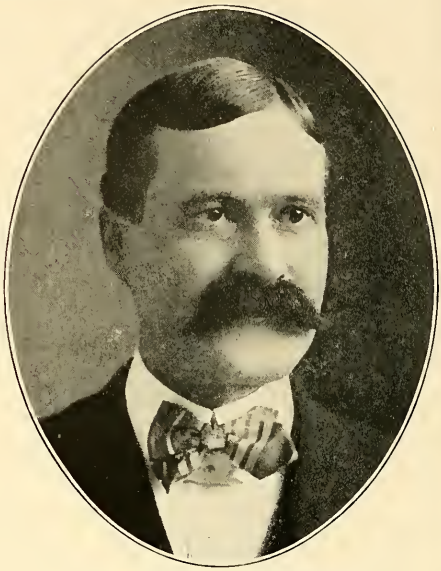

GEORGE P. MACKINTOSH
GEORGE P. MACKINTOSH & CO., LTD.
CONTRACTORS AND BUILDERS.

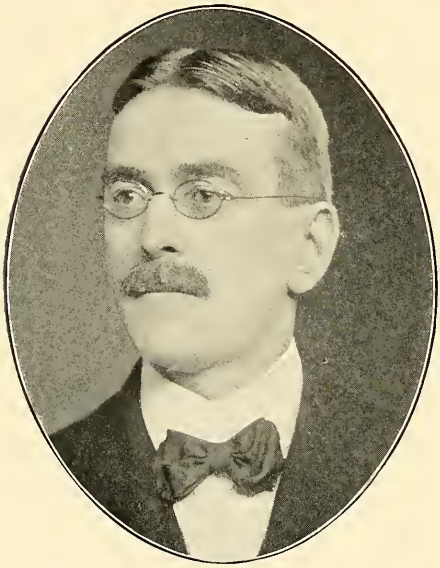

ROBERT J. KERR
CONTRACTOR AND BUILDER
PITTSBURGH.

EDWARD M. BUTZ
OF E. M. BUTZ & CO., ARCHITECTS AND ENGINEERS.

CONTRACTORS AND BUILDERS.

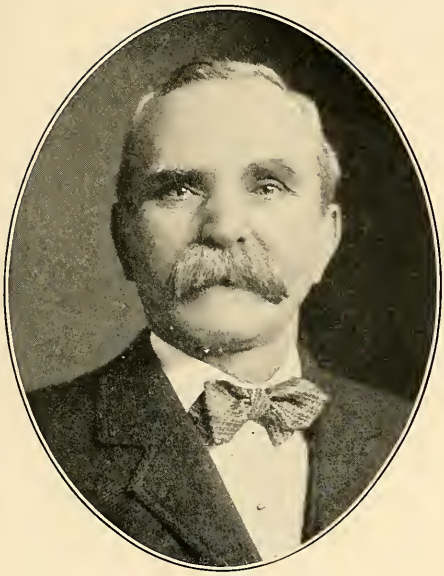

JOHN SIEBERT
CONTRACTOR AND BUILDER AND LUMBER DEALER.

SAMUEL WILSON*
FOUNDER OF A. & S. WILSON, CONTRACTORS; DIRECTOR UNION NATIONAL BANK.

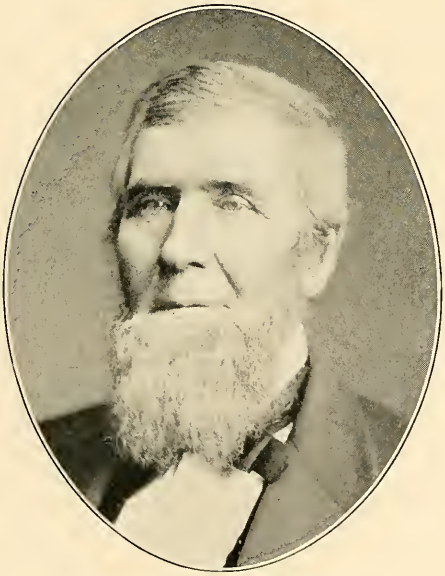

ALEXANDER WILSON*
FOUNDER OF A. & S. WILSON CONTRACTORS.

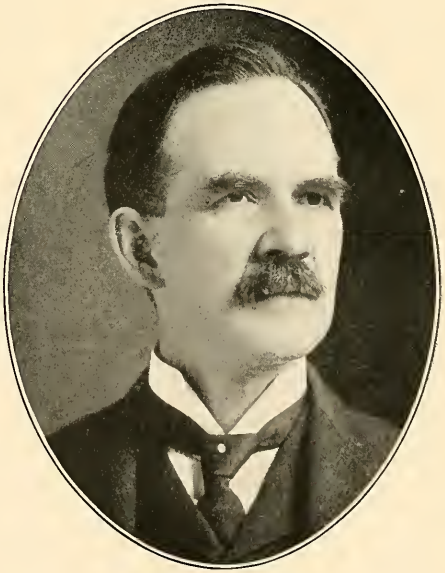

ADAM WILSON
A. & S. WILSON, CONTRACTORS; DIRECTOR UNION NATIONAL BANK.

CONTRACTORS AND BUILDERS.

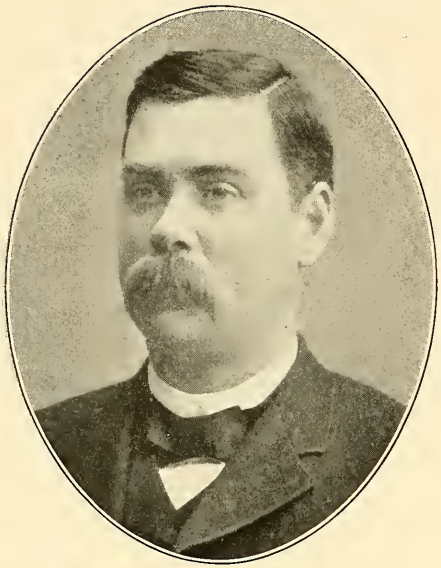

SAMUEL CREESE
CONTRACTOR AND BUILDER
BEAVER FALLS.

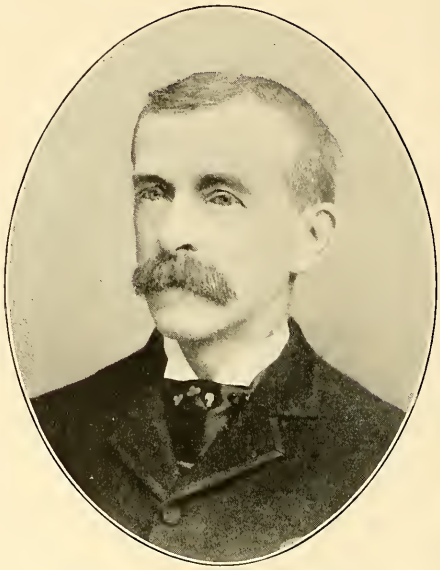

ALEXANDER McCLURE
MANUFACTURER OF LUMBER
AND TIMBER.

T. J. HAMILTON
CONTRACTOR AND BUILDER
PITTSBURGH.

JOHN WILLIAM HALLAM
CONTRACTOR; EX-COUNTY TREASURER
WASHINGTON, PA.

LUMBER AND BUILDERS' SUPPLIES.

E. V. BABCOCK

E. V. BABCOCK & CO., WHOLESALE LUMBER MERCHANTS.

F. R. BABCOCK

E. V. BABCOCK & CO., WHOLESALE LUMBER MERCHANTS.

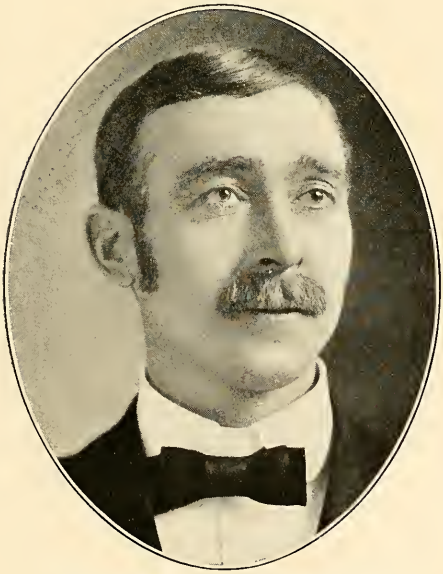

GEORGE McCLELLAND HALL

WHOLESALE LUMBER AND PLANING MILL HOMESTEAD, PA.

H. F. TEXTER

PRESIDENT BRUSHTON LUMBER COMPANY.

LUMBER AND BUILDERS' SUPPLIES.

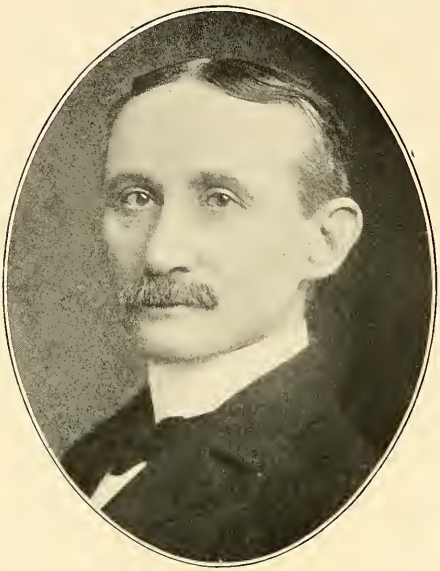

NATHAN JONES

SECRETARY IRON CITY PLANING MILL AND LUMBER COMPANY.

WILLIAM LEMON COYLE

COYLE & MUNN LUMBER DEALERS.

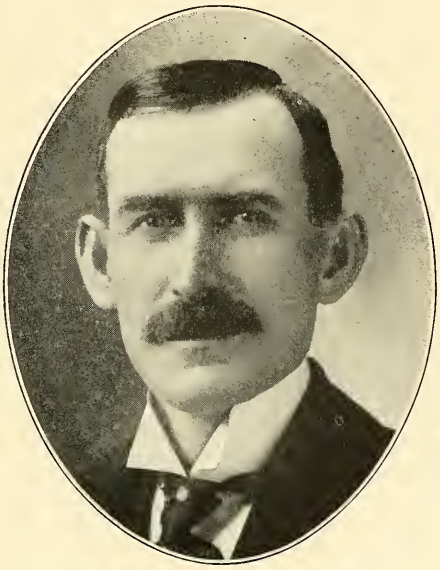

JOSEPH FELIX RODGERS

PRESIDENT AND TREASURER BRADDOCK LUMBER COMPANY.

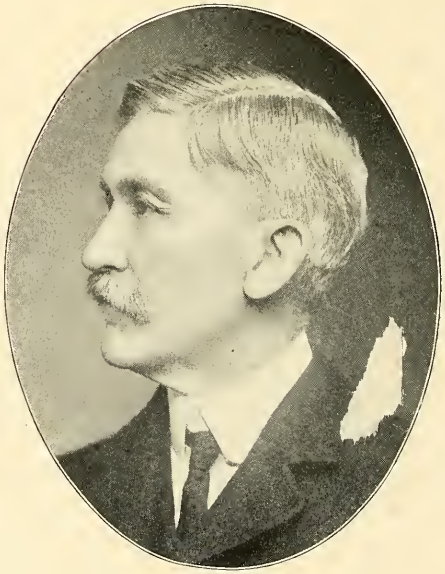

JOHN C. ALRICH

PRESIDENT STAR ENCAUSTIC TILE COMPANY.

MANUFACTURERS —PLUMBERS' AND BUILDERS' SUPPLIES.

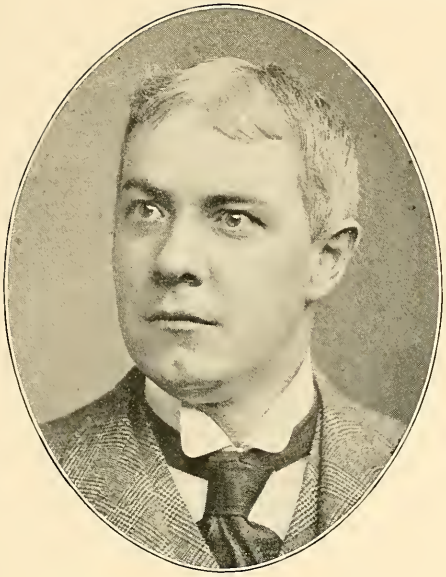

FRANCES JOHN TORRANCE

FIRST VICE PRESIDENT STANDARD SANITARY MANUFACTURING COMPANY.

WILLIAM ALBERT MYLER

SECRETARY STANDARD SANITARY MANUFACTURING COMPANY.

JOHN FARRELL

PRESIDENT BAILEY-FARRELL MANUFACTURING COMPANY.

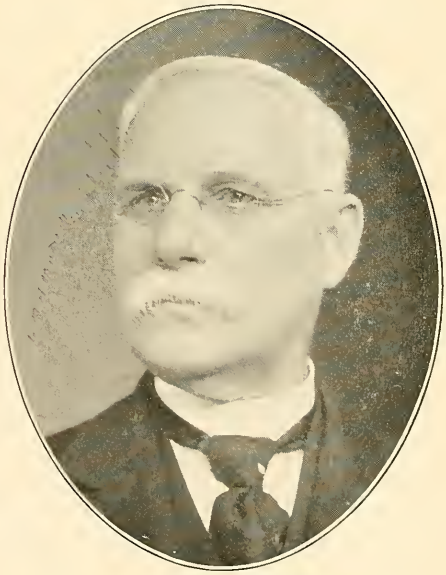

H. G. SQUIRES

HARDWARE AND BUILDERS' SUPPLIES EAST END.

MANUFACTURERS.—PLUMBERS' AND BUILDERS' SUPPLIES.

HENRY JOHN BAILEY
TREASURER BAILEY-FARRELL MANUFACTURING COMPANY.

JAMES MARTIN YOUNG
PRESIDENT FORT PITT SUPPLY COMPANY.

GEORGE W. YOUNG
VICE PRESIDENT FORT PITT SUPPLY COMPANY.

GRANT S. MURRAY
BUILDERS' SUPPLIES
COAL, ETC.

MANUFACTURERS.—PLUMBERS' AND BUILDERS' SUPPLIES.

STEPHEN ADAMS SHEPARD
TREASURER FORT PITT SUPPLY COMPANY.

FRANK TANNEHILL NEELY
SECRETARY FORT PITT SUPPLY COMPANY.

GEORGE LUDWIG KING
SECRETARY AND TREASURER THE KING MANUFACTURING COMPANY, LTD.

FRANK BUCKLEY POPE
GENERAL SALES AGENT SAVAGE FIRE BRICK WORKS.

MANUFACTURERS OF BRICK.

WILLIAM LYON KIER

PRESIDENT OF THE KIER FIRE BRICK COMPANY.

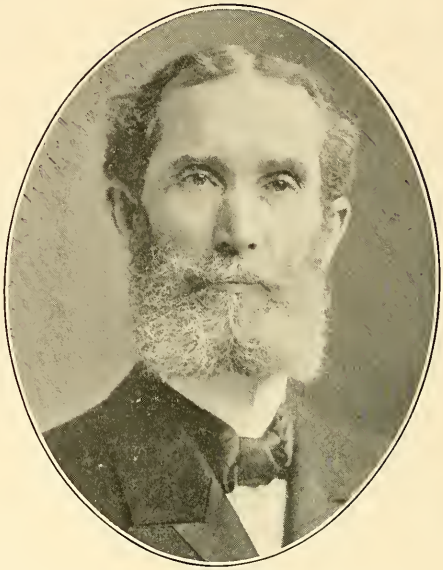

SAMUEL P. HARBISON

HARBISON-WALKER COMPANY, FIRE BRICK MANUFACTURERS.

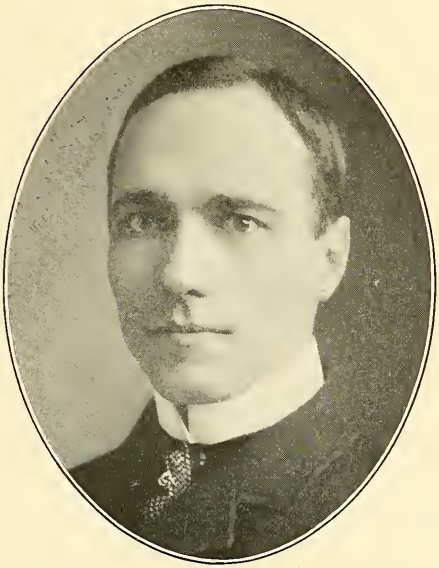

V. L. P. SHRIVER

GENERAL AGENT UNION MINING COMPANY AND MT. SAVAGE FIRE BRICK COMPANY.

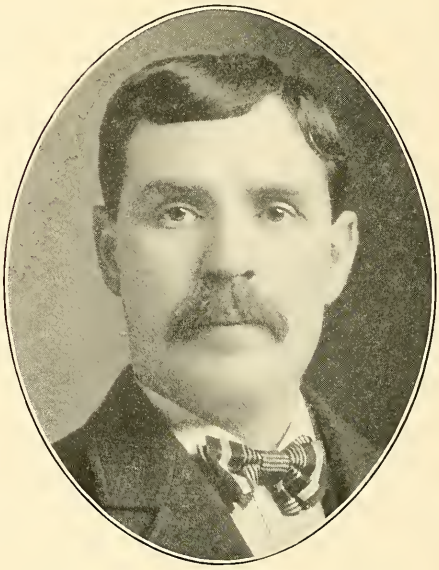

WILLIAM EDWARD SANKEY

BRICK MANUFACTURER; MANAGER WESTERN PENNA. BRICK COMPANY.

GROCERS.—WHOLESALE AND RETAIL.

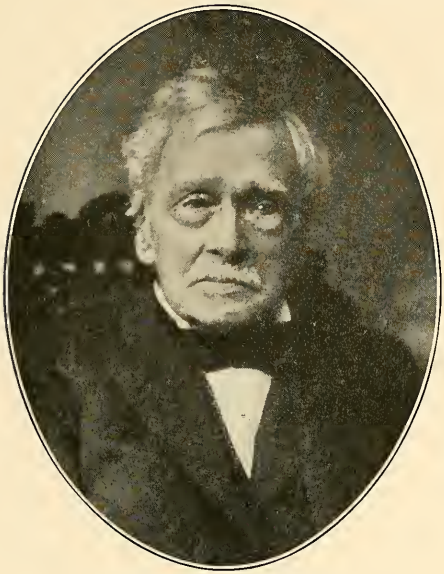

JEHU HAWORTH*
HAWORTH & DEWHURST
WHOLESALE GROCERS.

JAMES B. DEWHURST*
HAWORTH & DEWHURST
WHOLESALE GROCERS.

SULLIVAN JOHNSON
JOHNSON, EARLE, MCCLEERY-MYERS
WHOLESALE GROCERS.

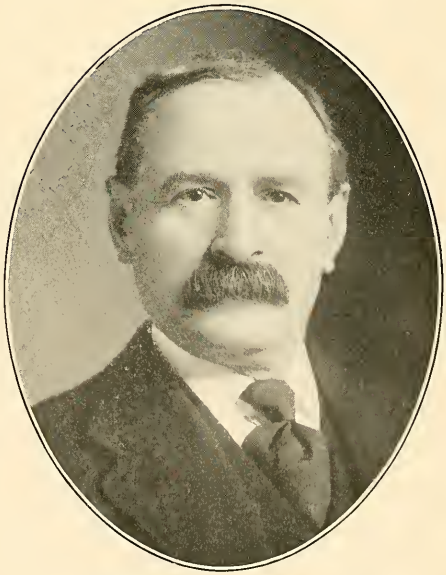

DICKSON C. SHAW
CURRY & SHAW
WHOLESALE GROCERS.

GROCERS.—WHOLESALE AND RETAIL.

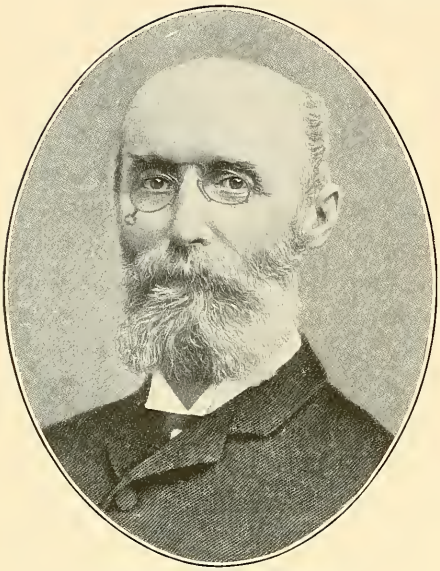

PHILIP D. REYMER*
REYMER BROS.
WHOLESALE GROCERS.

AUGUST HENRY SCHEIVE
B. H. VOSKAMP & SONS
WHOLESALE GROCERS.

B. H. VOSKAMP
B. H. VOSKAMP & SONS
WHOLESALE GROCERS.

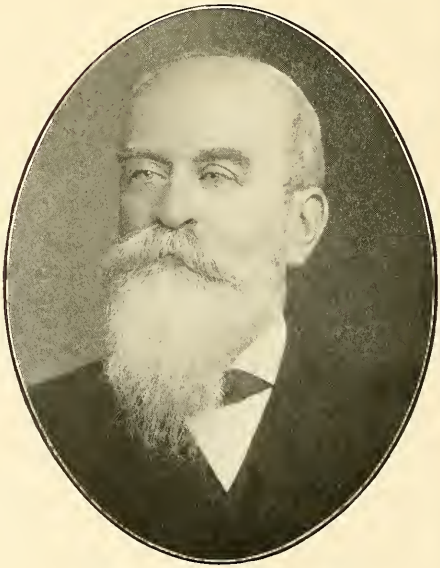

GEORGE W. McCLURE
MERCHANDISE
BROKER.

GROCERS.—WHOLESALE AND RETAIL.

GEORGE W. DILWORTH*
DILWORTH BROS.
WHOLESALE GROCERS.

JOHN ANDREW BECK
SALT AND CHEMICAL
MANUFACTURER.

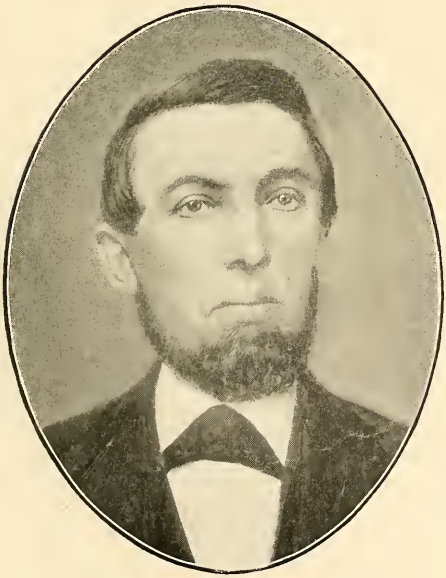

WILLIAM HASLAGE
RETAIL GROCER
PITTSBURGH.

WILLIAM C. HASLAGE
RETAIL GROCER
PITTSBURGH.

GROCERS.—WHOLESALE AND RETAIL.

JOHN DAUB
RETIRED RETAIL GROCER
PITTSBURGH.

THEODORE GEORGE DAUB
JOHN DAUB'S SONS
GROCERS.

WILLIAM JAMES SHARPLES*
RETAIL GROCER
MCKEESPORT.

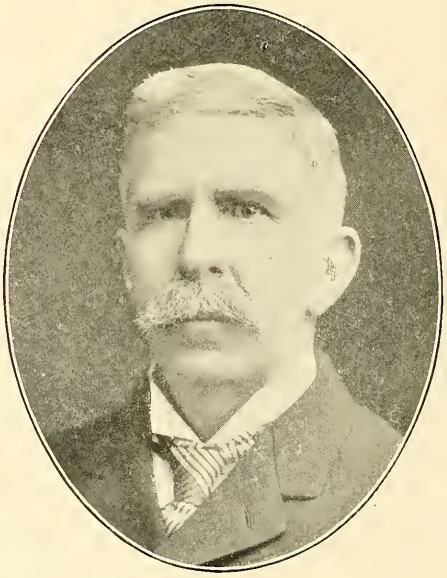

LOUIS W. DALZELL
PRESIDENT JAMES DALZELL & SON CO.
LARD OIL MANUFACTURERS.

CONFECTIONERS, ETC.

LORENZO T. YODER
CANDY MANUFACTURER
PITTSBURGH.

EDWARD MESSER
PRESIDENT NATIONAL JOBBERS CONFECTIONERS ASSOCIATION.

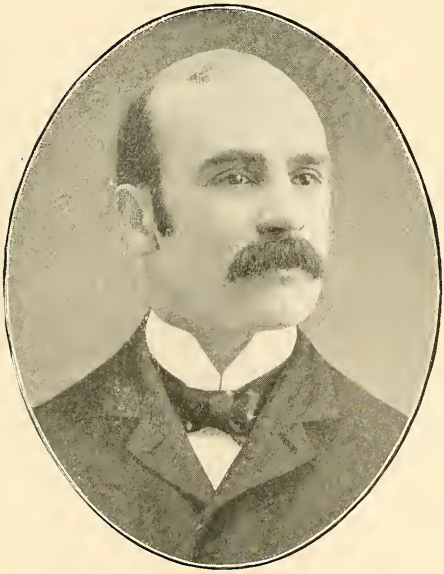

WILLIAM RITTENHOUSE KUHN
CONFECTIONER AND CATERER
PITTSBURGH.

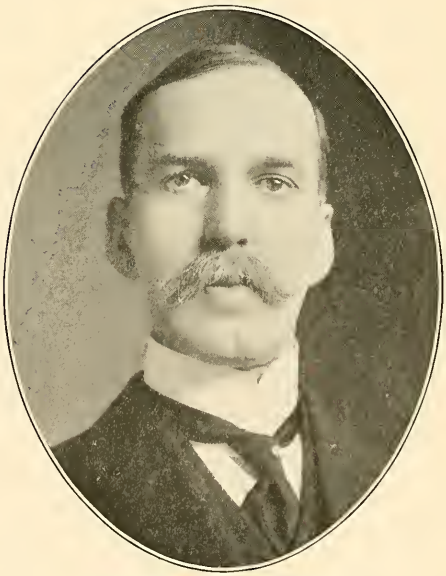

WILLIAM L. KNORR
BAKER'S AND CONFECTIONER'S SUPPLIES
PITTSBURGH.

COMMISSION AND GRAIN MERCHANTS.

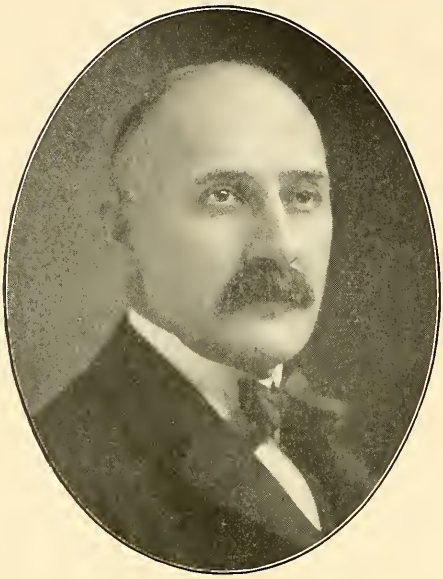

JOHN EMERSON ASH

ASH & BALDWIN
PRESIDENT PITTSBURGH MERCHANTS FRUIT EXCHANGE.

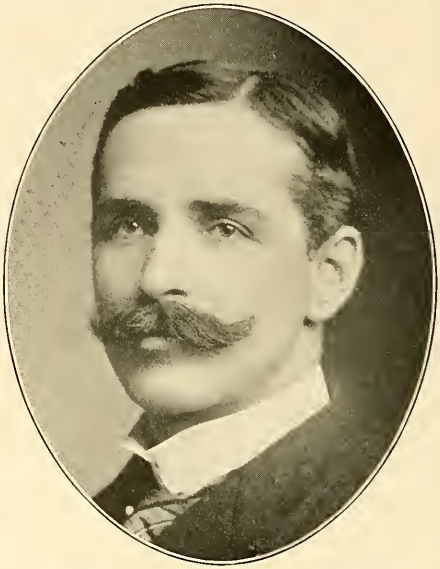

WILLIAM HARRY WILLIAMS

WHOLESALE COMMISSION
MERCHANT.

JOSEPH J. WILSON

PRESIDENT WILSON PRODUCE
COMPANY.

H. JULIUS KLINGLER

FOUNDER OF H. J. KLINGLER & CO.; MERCHANT,
MILLER AND SHIPPER, BUTLER, PA.

COMMISSION AND GRAIN MERCHANTS.

LABANNA SYLVESTER McKALLIP

L. S MCKALLIP & CO.
COAL, CEMENT AND SEWER PIPE.

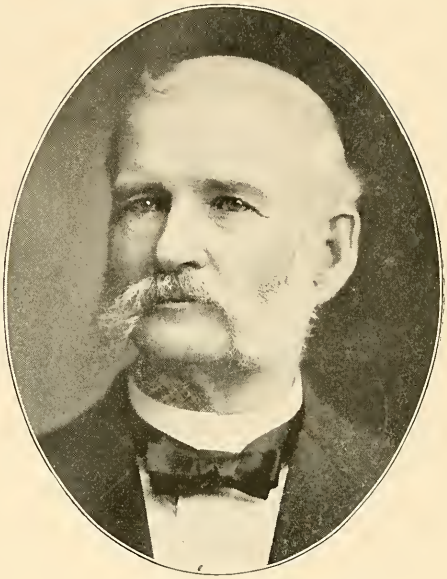

ROBERT D. ELWOOD

R. D. ELWOOD & CO.
GRAIN, HAY AND FEED.

WILLIAM N. GORDON

GRAIN, HAY AND FEED
PITTSBURGH.

WILLIAM HERB

HERB BROS. & MARTIN, GRAIN, HAY
AND FEED.

DRY GOODS.—WHOLESALE AND RETAIL.

JOSEPH HORNE*

FOUNDER JOS. HORNE & CO.; DRY GOODS COMPANY.

C. BERNARD SHEA*

JOS. HORNE & CO.; PITTSBURGH DRY GOODS COMPANY.

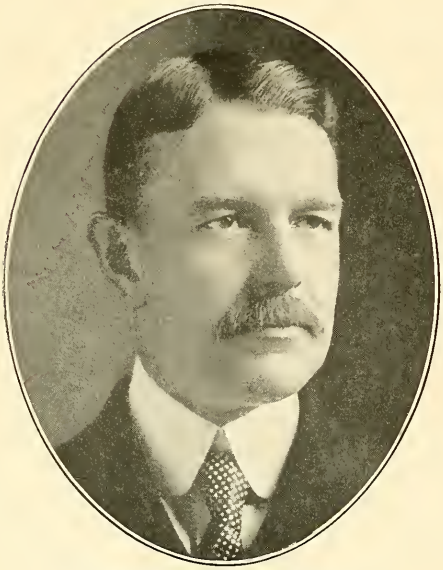

JOSEPH BERNARD SHEA

PRESIDENT OF THE PITTSBURGH DRY GOODS COMPANY.

ALBERT P. BURCHFIELD

JOSEPH HORNE COMPANY DRY GOODS.

DRY GOODS.—WHOLESALE AND RETAIL.

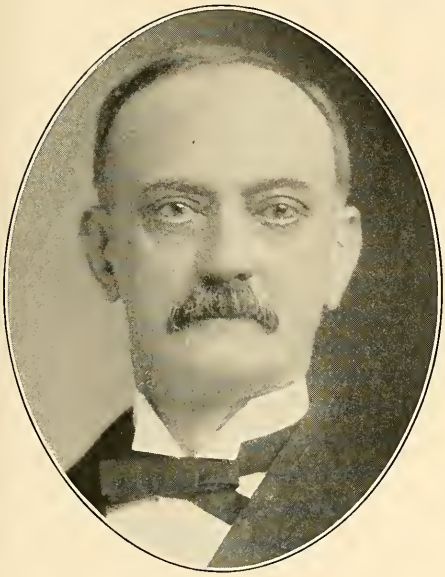

JOHN G. STEPHENSON
PRESIDENT ARBUTHNOT, STEPHENSON COMPANY.

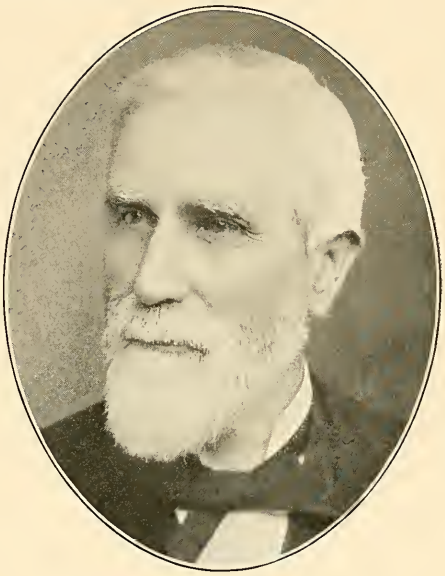

CHARLES ARBUTHNOT*
FOUNDER ARBUTHNOT, STEPHENSON COMPANY.

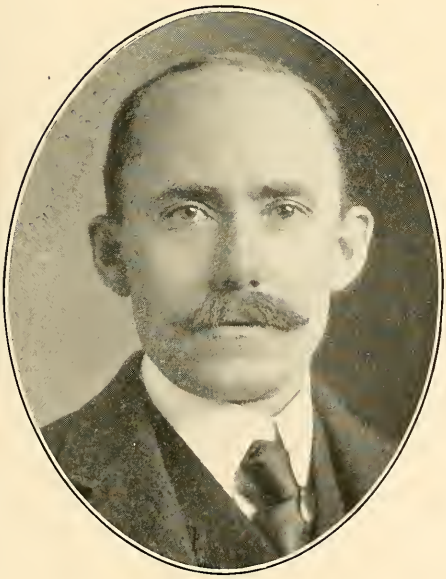

CHARLES N. HANNA
VICE PRESIDENT ARBUTHNOT, STEPHENSON COMPANY.

W. WALLACE MILLER
SECOND VICE PRESIDENT ARBUTHNOT, STEPHENSON COMPANY.

DRY GOODS.—WHOLESALE AND RETAIL.

THOMAS H. SHEPPARD
SECRETARY AND TREASURER ARBUTHNOT, STEPHENSON COMPANY.

MAX ROSENBAUM
M. ROSENBAUM & CO.
FANCY DRY GOODS, ETC.

J. B. SHARPE
DIRECTOR ARBUTHNOT, STEPHENSON COMPANY.

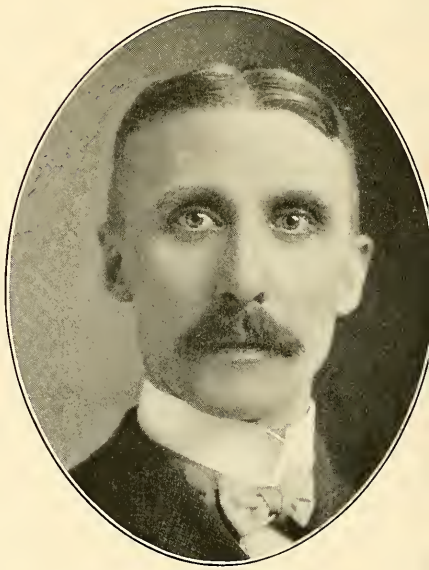

ROBERT THOMPSON
DIRECTOR ARBUTHNOT, STEPHENSON COMPANY.

DRY GOODS.—WHOLESALE AND RETAIL.

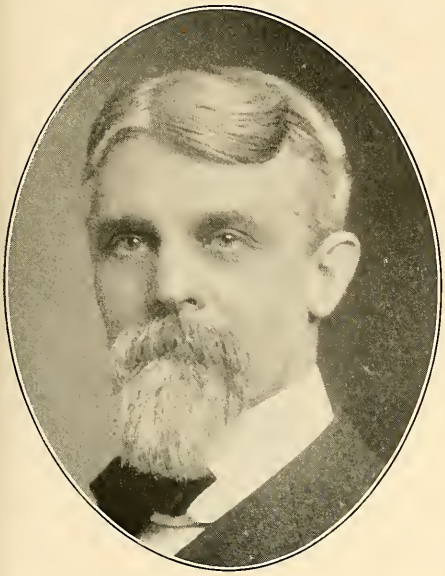

ALBERT A. HORNE
PRESIDENT HORNE, STEWART COMPANY
DRY GOODS.

ISAAC J. JENKINS
VICE PRESIDENT HORNE, STEWART COMPANY
DRY GOODS.

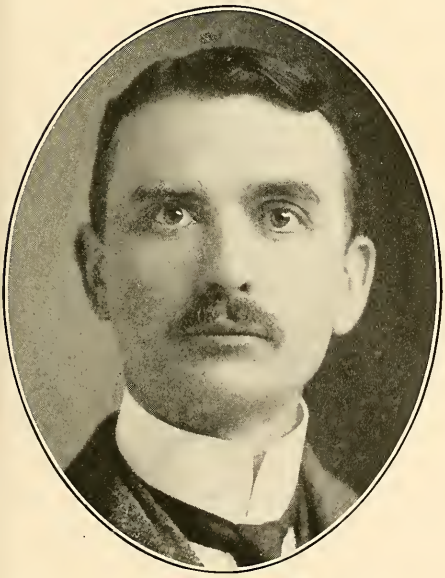

FRANK E. STEWART
SECRETARY AND TREASURER HORNE, STEWART CO.
DRY GOODS.

THOMAS HENRY SANKEY
SANKEY BROTHERS
BRICK MANUFACTURERS.

BOOTS AND SHOES.

WILLIAM M. LAIRD
PRESIDENT OF THE W. M. LAIRD COMPANY
RETAIL SHOES.

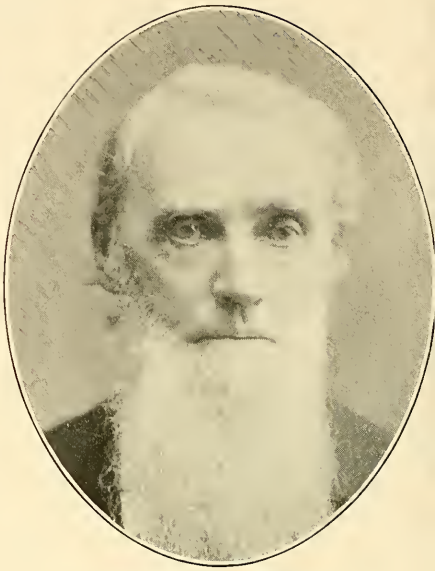

JAY W. CARNAHAN*
BOOTS AND SHOES
PITTSBURGH.

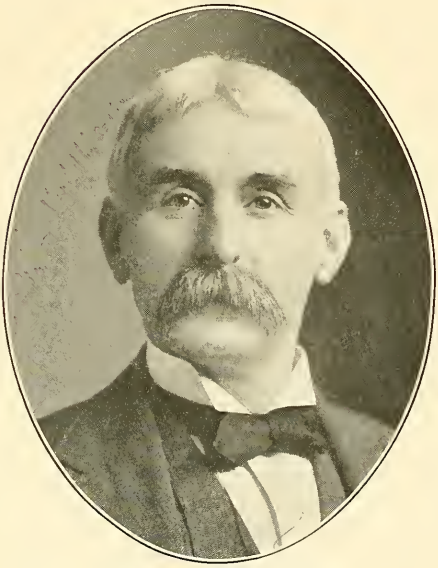

WILLIAM H. CAIN
GENERAL DEALER IN MEN'S, WOMEN'S, MISSES' AND CHILDREN'S SHOES.

MOSES HIMMELRICH
HIMMELRICH'S SHOE HOUSE
PITTSBURGH.

BANKERS, BROKERS, ETC.

GEORGE FRANKLIN HUFF

CAPITALIST; BANKER; COAL AND R. R. OPERATOR; EX-STATE SENATOR AND EX-CONGRESSMAN, GREENSBURG.

JOHN A. BELL

VICE PRESIDENT OF THE FREEHOLD BANK EX-COUNTY TREASURER.

JOSEPH T. COLVIN*

PRESIDENT TRADESMENS NATIONAL BANK PITTSBURGH.

JOHN BAXTER BARBOUR, JR.

STOCK AND BOND BROKER; TREASURER PITTSBURGH STOCK EXCHANGE.

BANKERS, BROKERS, ETC.

JACOB TRAUTMAN
TREASURER FIRST NATIONAL BANK
HOMESTEAD.

HARRY A. MARLIN
BROKER IN STOCKS AND BONDS
MARLIN & CO., INC.

JOHN H. MELLOR
CASHIER OF THE FIRST NATIONAL BANK
ROCHESTER.

JOHN V. JENKINS
BROKER
PITTSBURGH.

BANKERS, BROKERS, ETC.

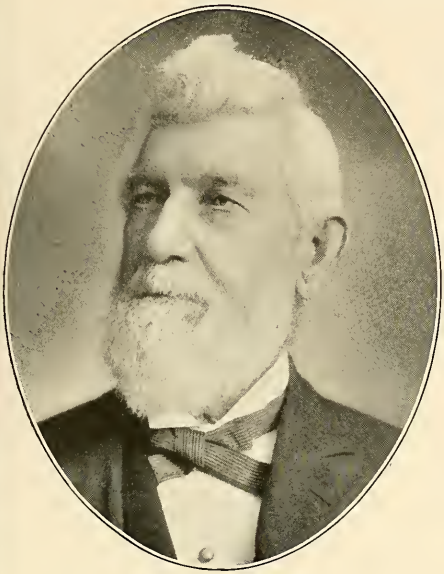

JOHN REEVES
PRESIDENT FIRST NATIONAL BANK
BEAVER FALLS.

JAMES FREDERICK MERRIMAN
VICE PRESIDENT BANKING HOUSE OF JOHN REEVES & CO.
BEAVER FALLS.

SAMUEL R. WILSON
DIRECTOR UNITED STATES AND MARINE NATIONAL BANKS;
COAL OPERATOR.

JOSEPH ROGERS PAULL
CASHIER OF THE CITY DEPOSIT BANK
PITTSBURGH.

BANKERS, BROKERS, ETC.

A. S. M. MORGAN

PRESIDENT OF THE NATIONAL BANK OF WESTERN PENNSYLVANIA.

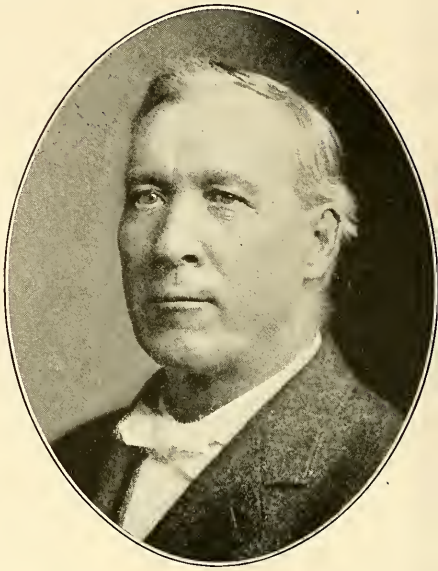

DAVID BLAIR

VICE PRESIDENT CITY DEPOSIT BANK; BRICK MANUFACTURER.

HENRY A. SPANGLER

CASHIER OF THE THIRD NATIONAL BANK ALLEGHENY.

CHARLES SCHNEIDER

SEC. AND TREAS. NATIONS BANK FOR SAVINGS; ALLEGHENY TRUST COMPANY.

BANKERS, BROKERS, ETC.

JOHN THOMPSON
PRESIDENT OF THE FIRST NATIONAL BANK
ALLEGHENY.

JOSEPH HENDERSON MOORE
DARR & MOORE, BANKERS AND BROKERS
PITTSBURGH.

J. H. TROUTMAN
BUTLER SAVINGS BANK; SECRETARY AND TREASURER
STANDARD PLATE GLASS CO., BUTLER, PA.

WILLIAM F. CHURCH
ASSISTANT CASHIER THIRD NATIONAL BANK
ALLEGHENY.

COUNTY JUDICIARY AND OFFICERS.

JOSIAH COHEN
JUDGE OF THE ORPHANS COURT OF ALLEGHENY COUNTY.

JAMES SHARP WILSON
PRESIDENT JUDGE THIRTY-SIXTH JUDICIAL DISTRICT BEAVER, PA.

JOHN MORGAN GREER
PRESIDENT JUDGE OF THE FIFTIETH JUDICIAL DISTRICT BUTLER, PA.

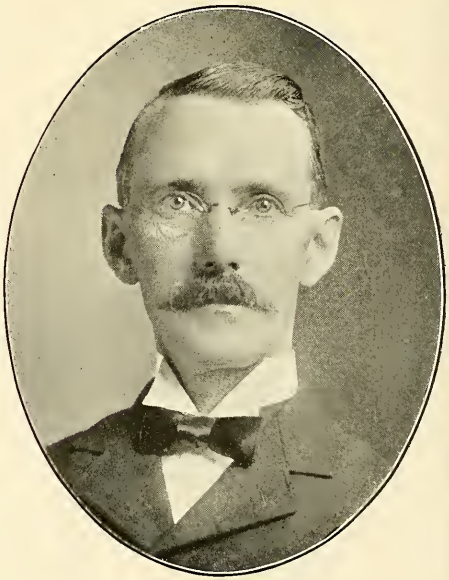

O. C. HARRIS
REGISTER AND RECORDER OF BEAVER COUNTY.

COUNTY JUDICIARY AND OFFICERS.

R. NELSON GAY
COMMISSIONER WESTMORELAND COUNTY
GREENSBURG.

GEORGE M. EARNEST
COMMISSIONER WESTMORELAND COUNTY
GREENSBURG.

WILLIAM D. REAMER
COMMISSIONER WESTMORELAND COUNTY
GREENSBURG.

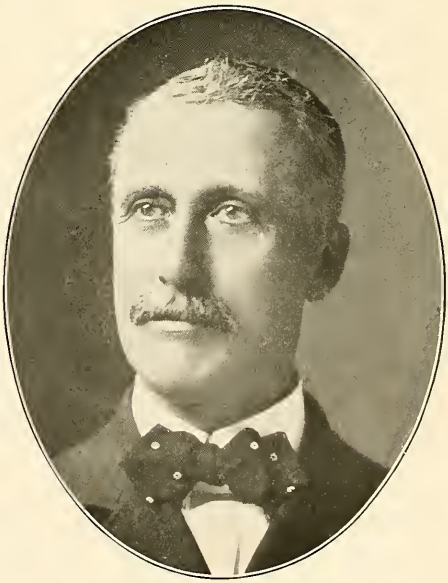

FRANK A. JUDD
PROTHONOTARY
OF BEAVER COUNTY.

City and County Officers, Etc.

GEORGE M. von BONNHORST
RECORDER OF
ALLEGHENY COUNTY.

JOHN C. HETZEL
TREASURER
OF ALLEGHENY CITY.

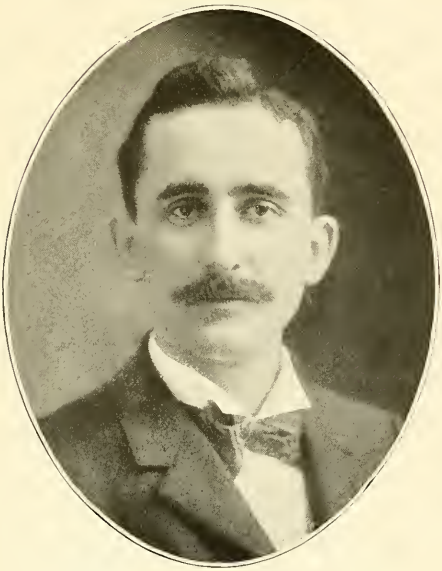

EDWARD B. W. PFISCHNER
BURGESS OF MILLVALE;
PENN SAW WORKS.

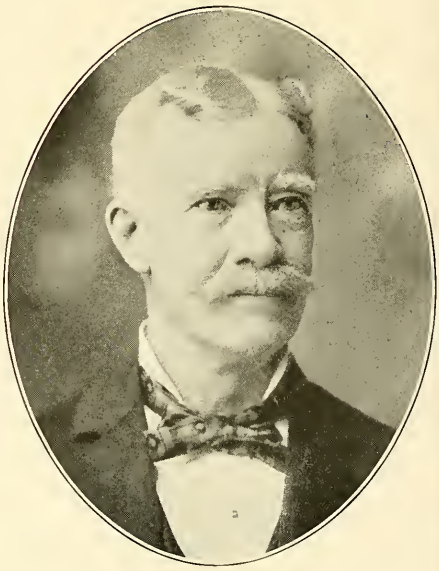

WM. KYLE GRAY
NOTARY PUBLIC
PITTSBURGH.

MANUFACTURERS.—MISCELLANEOUS.

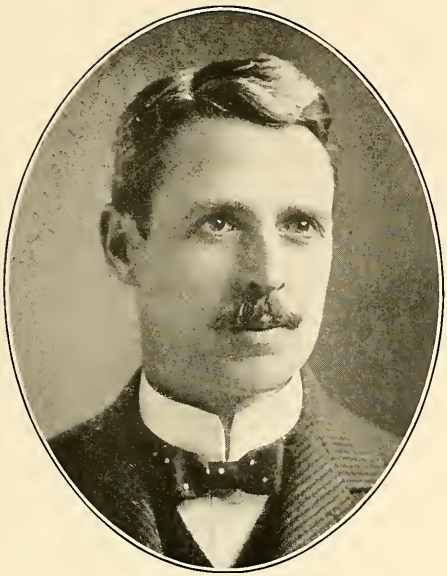

JOHN S. CRAIG
TREASURER RITER-CONLEY MANUFACTURING COMPANY.

J. P. McKINNEY
TREASURER AND MANAGER OF THE McKINNEY MANUFACTURING COMPANY.

FRANK HENRY MATTERN
PRESIDENT MATTERN-FINDLEY MANUFACTURING COMPANY.

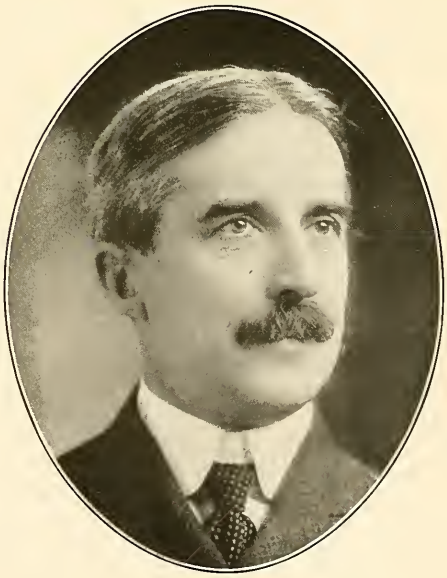

W. D. HAMILTON
NATIONAL CASKET COMPANY.

MANUFACTURERS.—MISCELLANEOUS.

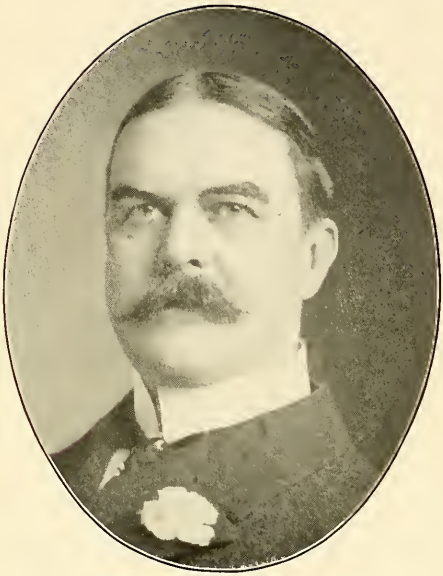

HENRY SHELLEY MOULD
PRESIDENT OF THE
HENRY S. MOULD COMPANY.

ALFRED RUSSELL FRASER
TREASURER SCHOEN PRESSED
STEEL CAR CO.

THOMAS W. KENNEDY
SUPERINTENDENT OF THE ISABELLA FURNACE
AMERICAN STEEL HOOP CO.

JAMES VERNER*
MANUFACTURER; PRESIDENT CITIZENS PASSENGER
RAILWAY COMPANY.

MANUFACTURERS.—MISCELLANEOUS.

THOMAS MORRISON CARNEGIE*
CARNEGIE COMPANY
STEEL.

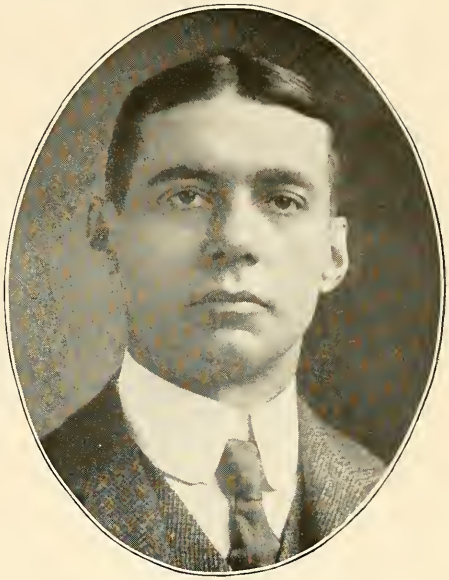

HOMER D. WILLIAMS
SUPERINTENDENT CONVERTING MILLS
CARNEGIE STEEL COMPANY.

RALPH OVERHOLT
UNITED STATES CAST IRON PIPE AND FOUNDRY
COMPANY.

R. G. GILLESPIE
OIL PRODUCER
ETC.

MANUFACTURERS.—MISCELLANEOUS.

CHARLES V. SLOCUM

PRESIDENT OF THE KEYSTONE CAR WHEEL COMPANY.

W. S. HORNER

GOFF, HORNER & CO., DEALERS IN IRON AND STEEL.

WILLIAM JOHNSTON

PRESIDENT PITTSBURGH MANUFACTURING COMPANY.

JOHN PHILLIPS

RETIRED IRON MANUFACTURER; LEWIS, OLIVER & PHILLIPS.

PHYSICIANS AND SURGEONS.

T. L. HAZZARD
SURGEON ALLEGHENY GENERAL HOSPITAL.

C. C. WILEY
PHYSICIAN AND SURGEON PITTSBURGH.

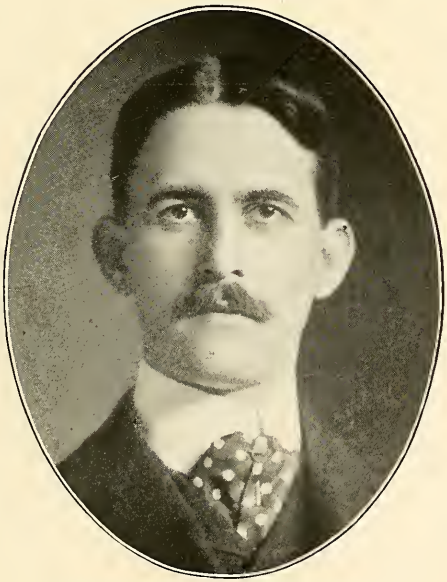

JOHN KENNEDY STERRETT
PHYSICIAN AND SURGEON PITTSBURGH.

THEODORE J. ELTERICH
PROFESSOR OF DISEASES OF CHILDREN, WESTERN PENNSYLVANIA MEDICAL COLLEGE.

PHYSICIANS AND SURGEONS.

JOHN STEELE MABON, M. D.
LARYNGOLOGIST EYE, EAR AND THROAT
ALLEGHENY GENERAL HOSPITAL.

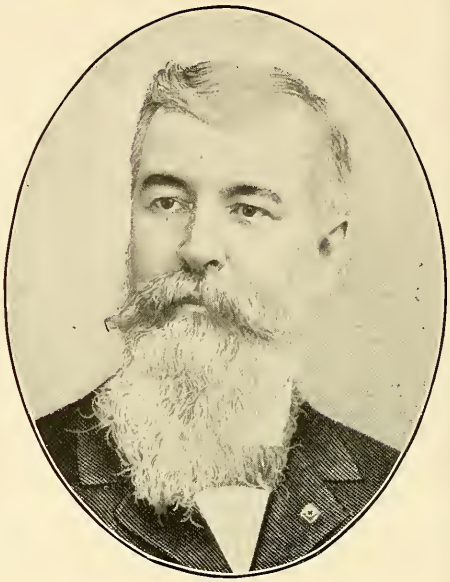

JAMES CRERAR DUNN
PROF. WESTERN PENNSYLVANIA MEDICAL COLLEGE;
PHYSICIAN TO WEST PENN HOSPITAL.

JOSEPH E. WILLETS
PHYSICIAN AND
SURGEON.

J. HARTLEY ANDERSON
PHYSICIAN
PITTSBURGH.

ATTORNEYS AT LAW.

W. B. RODGERS
ATTORNEY;
CITY SOLICITOR.

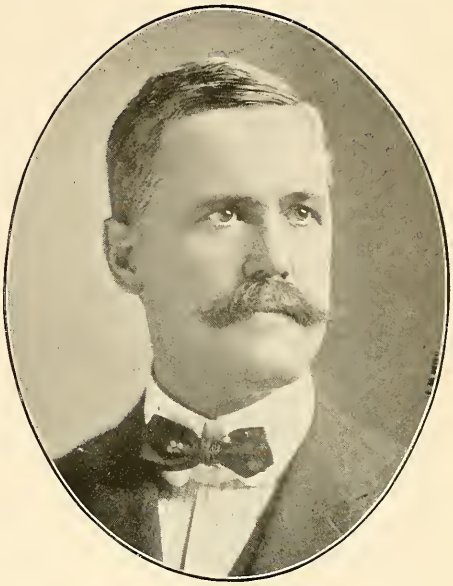

JAMES RALSTON STERRETT
ATTORNEY AT LAW.
PITTSBURGH.

M A. WOODWARD
ATTORNEY AT LAW
PITTSBURGH.

JAMES FRANCIS BURKE
ATTORNEY AT LAW
PITTSBURGH.

MISCELLANEOUS.

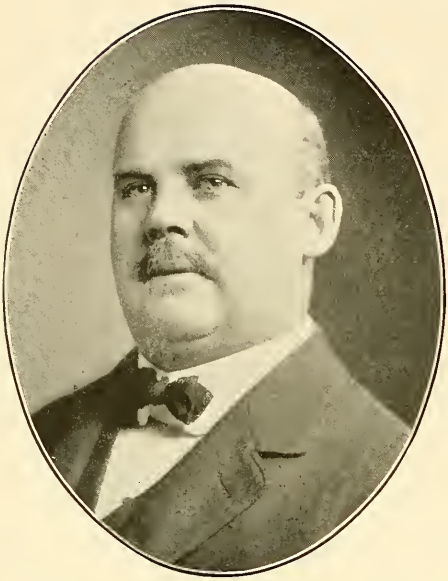

E. B. McABEE
PRESIDENT ACME POWDER COMPANY;
DEALER IN OILS.

CHARLES B. SHAFFER
OIL
PRODUCER.

JOHN JOSEPH GARRY
REPRESENTATIVE;
FURNITURE MANUFACTURERS.

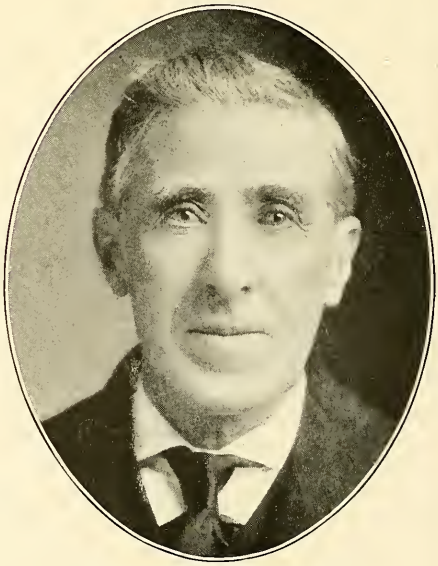

ANTHONY H. KENNY
RETIRED COAL OPERATOR
HOMESTEAD.

MISCELLANEOUS.

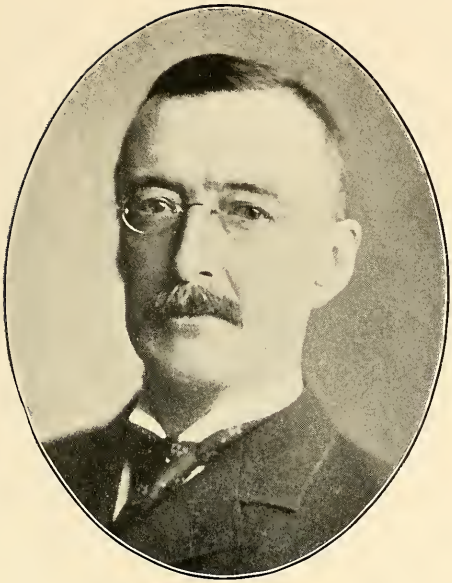

JAMES H. REED

JUDGE OF THE UNITED STATES DISTRICT COURT 1891; PRESIDENT PHILADELPHIA COMPANY.

JOSEPH RAMSEY, JR.

PRESIDENT OF THE WABASH RAILWAY COMPANY.

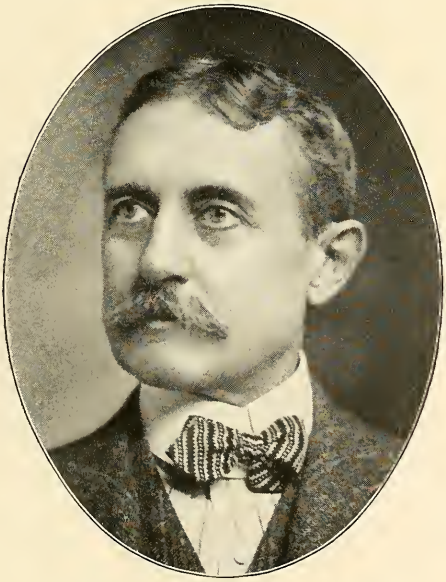

FRANKLIN AUGUSTUS DEAN

GENERAL FREIGHT AGENT P. & L. E. R. R.

JOHN D. ZIMMERMAN

GENERAL AGENT OF THE UNITED STATES EXPRESS COMPANY.

MISCELLANEOUS.

GEORGE W. ELKINS

FIRST PRESIDENT OF FIRST RAPID TRANSIT RAILWAY COMPANY OF PITTSBURGH.

CHARLES CLIFFORD KECK

ASSISTANT CASHIER OF THE UNION NATIONAL BANK NEW BRIGHTON, PA.

ALBERT C. CASE

PRESIDENT OF THE AMERICAN COTTON COMPANY.

GEORGE HENRY ALBERTSON

PRESIDENT DUQUESNE SUPPLY COMPANY

MISCELLANEOUS

WILLIAM B. LOVELESS
SHOE MERCHANT
PITTSBURGH.

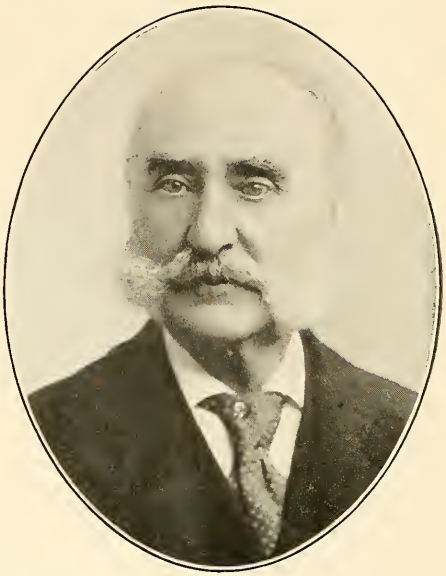

JAMES PHELAN
VICE PRESIDENT CALVARY CEMETERY;
MEN'S FURNISHING GOODS.

GEORGE HOLMES ANDERSON
SUPERINTENDENT AND SECRETARY
CHAMBER OF COMMERCE.

HENRY AHLERS
MERCHANT TAILOR
PITTSBURGH.

MISCELLANEOUS.

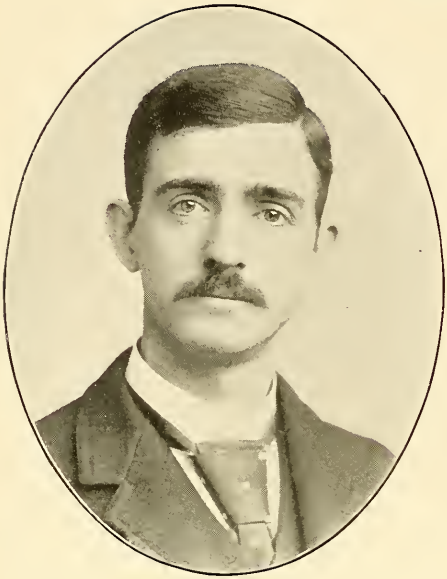

GEORGE Z. HOSACK
BRIDGEVILLE COAL COMPANY
CARNEGIE.

HERBERT GILL PARKER
SHIPPING DEPARTMENT PITTSBURGH COAL COMPANY.

JAMES JOHNSTON MUNN
COYLE & MUNN
LUMBER DEALERS.

CHARLES F. BUENTE
BUENTE, MARTIN & CO.
STONE CONTRACTORS.

MISCELLANEOUS.

AARON HAYDEN DIEHL
PHOTOGRAPHER; MEMBER OF THE EAST END BOARD OF TRADE.

JOHN CHISLETT*
SUPERINTENDENT OF THE ALLEGHENY CEMETERY.

RICHARD MORRISON GULICK
MANAGER BIJOU THEATER PITTSBURGH.

KARL FRED. WILLIAM GUENTHER
BANDMASTER GREATER PITTSBURGH BAND.

MISCELLANEOUS.

SIGMUND V. HUBER
CONSULTING ENGINEER
PITTSBURGH.

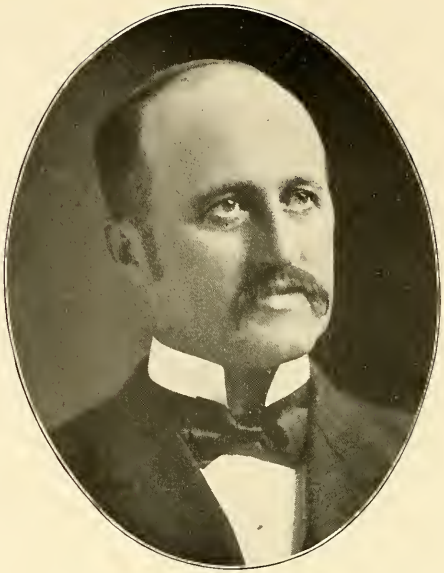

SAMUEL A. TAYLOR
CIVIL AND MINING
ENGINEER.

EDWARD EMIL ERIKSON
ENGINEER AND CONTRACTOR
PITTSBURGH.

HERMAN LAUB
CIVIL ENGINEER
PITTSBURGH.

MISCELLANEOUS.

VICTOR BEUTNER
MECHANICAL ENGINEER.

JOSEPH L. LOWRY*
MECHANICAL AND HYDRAULIC ENGINEER.

EMIL D. DAUB
JOHN DAUB & SONS
GROCERS.

J. F. TILLEY
ASSISTANT SECRETARY OF THE COAL EXCHANGE.

MISCELLANEOUS.

LOUIS ROTT
VICE PRESIDENT FIRST NATIONAL BANK
HOMESTEAD.

THOMAS B. RITER
RITER-CONLEY MANUFACTURING
COMPANY

GEORGE L. WALTER
LUMBER, REAL ESTATE AND MINING
SHARPSBURG.

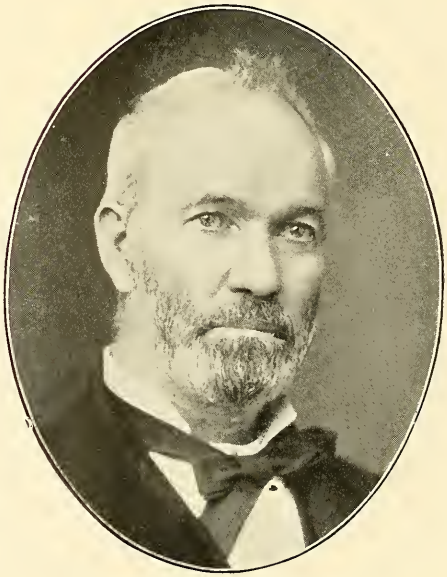

BERNARD RAFFERTY*
GRAIN AND FLOUR MERCHANT
SELECT COUNCILMAN.

MISCELLANEOUS.

P. V. ROVNIANEK
PRESIDENT NATIONAL SLAVONIC SOCIETY;
EDITOR AND PUBLISHER.

ANDREW G. WILLIAMS
STATE SENATOR FORTY-FIRST DISTRICT;
ATTORNEY AT LAW.

MILTON KERNS
EDITOR OF THE "HIGH TIDE"
PITTSBURGH.

SHEPLEY ROSS HOLMES*
PHYSICIAN AND
SURGEON.

MISCELLANEOUS.

LAWRENCE LITCHFIELD
PHYSICIAN AND SURGEON
PITTSBURGH.

CHARLES BENNETT KNIGHT
GENERAL AGENT ORDINARY DEPARTMENT PRUDENTIAL INSURANCE COMPANY.

EDWARD RYNEARSON
HEAD OF ACADEMIC DEPARTMENT, PITTSBURGH CENTRAL HIGH SCHOOL.

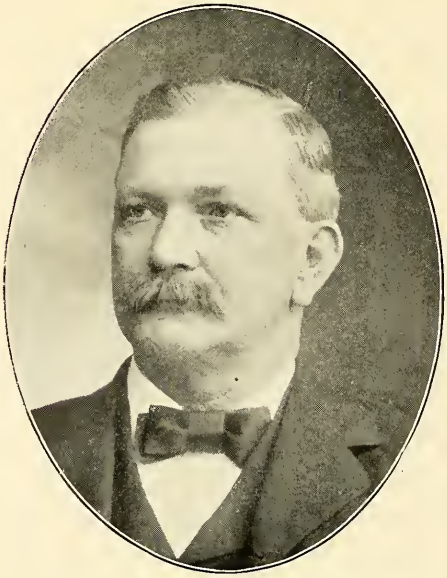

FRANK ELMORE BALDWIN
REAL ESTATE AND INSURANCE
HOMESTEAD.

MISCELLANEOUS.

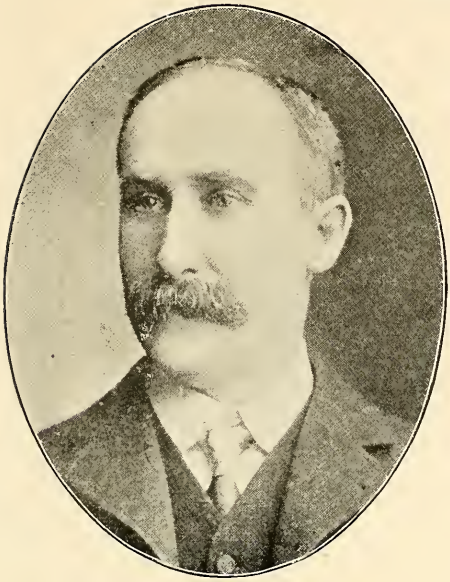

ROBERT MUNRO

VICE PRESIDENT REINEKE-WILSON COMPANY, GAS APPLIANCES AND WATER WELL SUPPLIES.

ANDREW M. TURNER

PRESIDENT OF THE AMERICAN LUMBER COMPANY.

SCOTT A. WHITE

ROOFING CONTRACTOR; TERRA COTTA ROOFING.

WILLIAM B. LUPTON

MANUFACTURER AND CONTRACTOR FOR ROOFING, ETC.

MISCELLANEOUS.

PERCIVAL JAMES EATON, M. D.
PHYSICIAN TO ST. MARGARET'S MEMORIAL HOSPITAL FOR SICK CHILDREN.

ROBERT J. McCREADY
PHYSICIAN AND SURGEON
PITTSBURGH.

E. H. WARD
RECTOR ST. PETER'S CHURCH
PITTSBURGH.

L. B. DUFF
ATTORNEY AT LAW
PITTSBURGH.

MISCELLANEOUS.

CLIFFORD CHARLES HERR
CASHIER STATE BANK
PITTSBURGH.

WINFIELD SCOTT BELL
PHOTOGRAPHERS' SUPPLIES
PITTSBURGH.

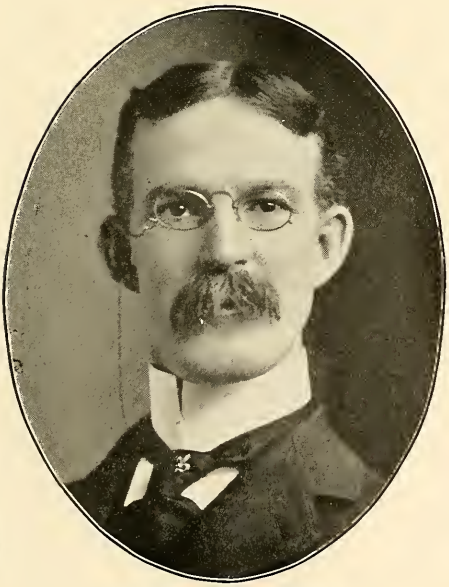

WILLIAM G. GIBSON
MANAGER UNITED PRESBYTERIAN BOOK PUBLICATION DEPARTMENT.

F. C. SAUER
ARCHITECT
PITTSBURGH.

MISCELLANEOUS.

H. J. LAWRENCE
TRAFFIC MANAGER
PITTSBURGH COAL COMPANY.

THOMAS JAMES WALTERS
COMMERCIAL FREIGHT AGENT
B. & O. R. R.

DAVID HUM, JR.
AUDITOR BESSEMER & LAKE ERIE
RAILROAD COMPANY.

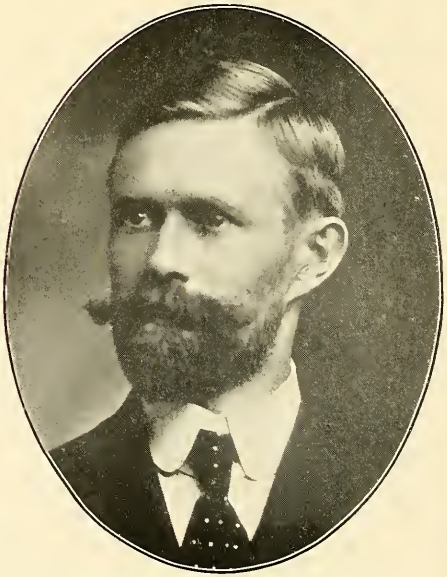

RICHARD LESNETT SMITH
CIVIL AND MINING
ENGINEER.

MISCELLANEOUS.

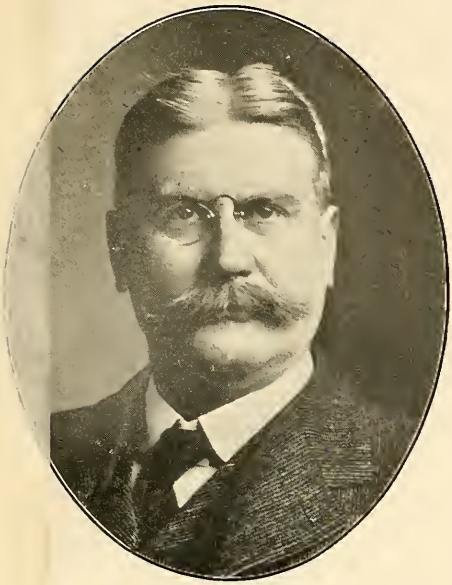

JOHN A. ROE
GENERAL MANAGER PITTSBURGH STOVE AND RANGE COMPANY.

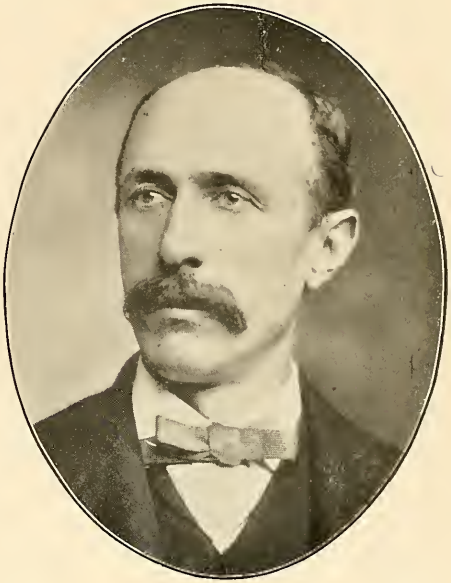

FREDERICK W. PATTERSON
ROAD ENGINEER, ALLEGHENY COUNTY.

WILLIAM DICKSON GEORGE
GEORGE BROS.
REAL ESTATE AND INSURANCE.

THOMAS LEGGATE
ATTORNEY AT LAW
PITTSBURGH.

MISCELLANEOUS.

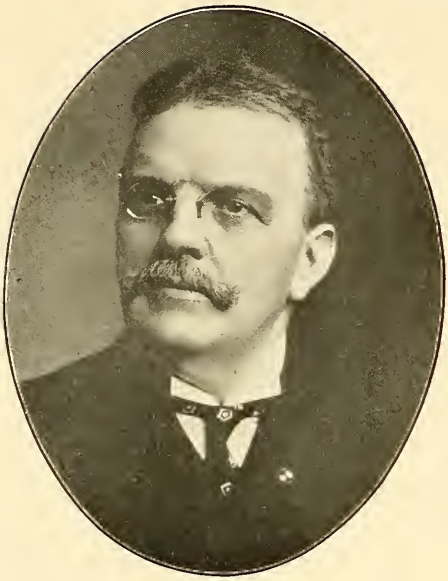

W. S. FOSTER
PHYSICIAN AND SURGEON.

ANDREW J. BARCHFELD
PHYSICIAN AND SURGEON.

G. GOLDER
SECRETARY AND TREASURER OF THE PITTSBURGH PRINTING COMPANY.

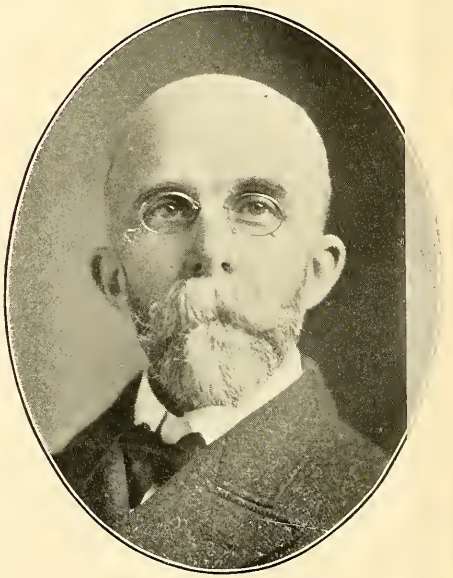

PERCY FRAZER SMITH
PRESIDENT PITTSBURGH PRINTING CO.; COMPILER "NOTABLE MEN OF PITTSBURGH AND VICINITY."

APR 3 1960

LIBRARY OF CONGRESS
0 014 313 103 8